



BUENOS AIRES
Lago de Palermo (embarcadero)

Tarjeta postal

Correspondencia.

Dirección.

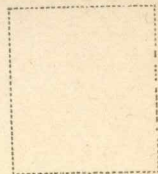

Sra. Gladys Santaguidon
Anthropology
University of Pennsylvania
Phila., Pa.

Ests. Unidos de America
(U. S. A.)



June 14

Dear Mr. [unclear]

~~Let me know if you are here~~
and solve all the problems of transportation
which I believe would keep you interested and
busy. There are three and a half by push
over, there are tank cars to be made
by us, and then dugouts. Perhaps I will be
able to use a Johnson motor that I am
taking with me. Bill might play with that

I happened to mention to E.R. Finnimore
Johnson who is with me now that you had
developed a camera that would be focused
on foreground and background, etc. He is
very much interested and would like to meet
you. He has been interested in automobile
business. He founded and is president of
the Mich. Improvement Corporation
Candor, which exists for the sole purpose
of helping inventors and develop their ideas
I principally for the good invention - protection

Vertical lines for a list or form.



This is the Museum in
São Paulo. What do you
think of it? Multiply that
by infinity and you will ~~be~~
approach the realization of
its many beauties. The
Museum in Rio is equally
beautiful.

W.P.C.S.H.
Mr. & Mrs. Linton Satterthwaite
University Museum
University of Pennsylvania

Phila., Pa.
U. S. A.



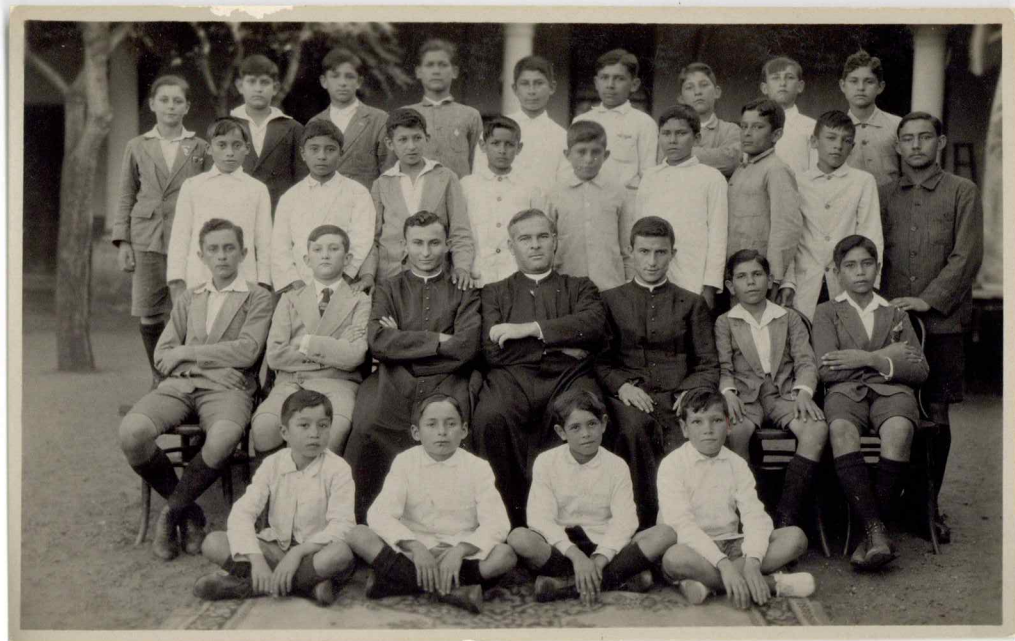



[Salesian]

Schul

Asuncion

Paraguay



TARJETA POSTAL

UNIÓN UNIVERSAL DE CORREOS
(Carte postale - Union Postale Universelle)

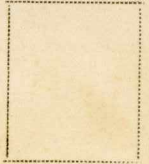

{ Salesman school -
maybe in Ceylon
could be Paraguay }

Vertical line on the right side of the card, with horizontal dashed lines below it, indicating a space for an address.

