

D-1

neg. 27519



D-1

D-2

Friendly poker game

neg. 27520



D-2

D-3

Gentlemen of Corumbá

neg. 27521



D-3



D-4

D-4. Boro village on River San Lorenzo

neg. 27522

D-5  
Bororo village  
on river San  
Forense.

Neg. 27523

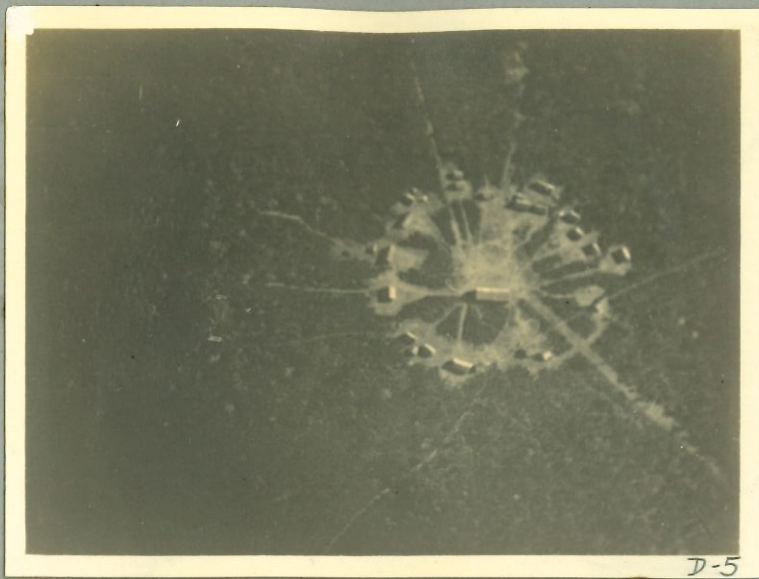

D-5

D-7  
Yaunlopiti Indians  
+ grass hut

Neg. 275

NEG 40458



D-7

D-8

Neg. 27525

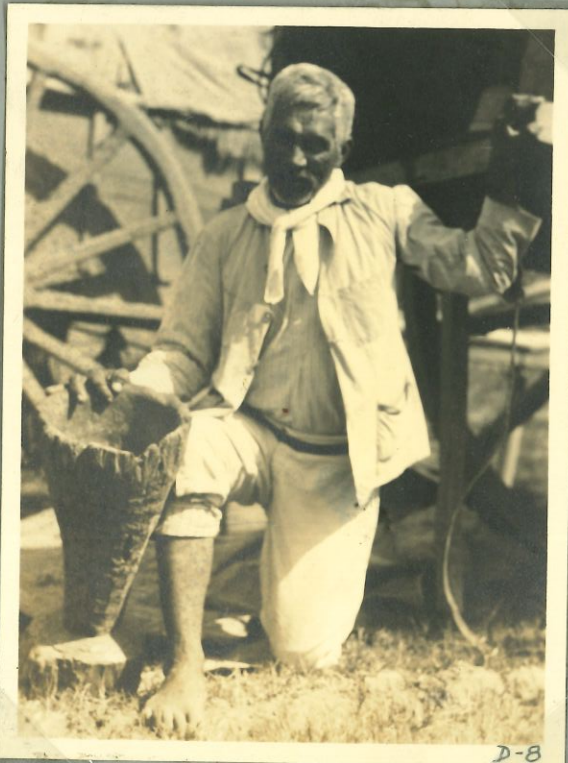

D-8

D-6 Bororo village on  
R. San Forense

Neg. 27523



D-6

D-10  
Seneca Indian  
Portrait  
Neg. 27527

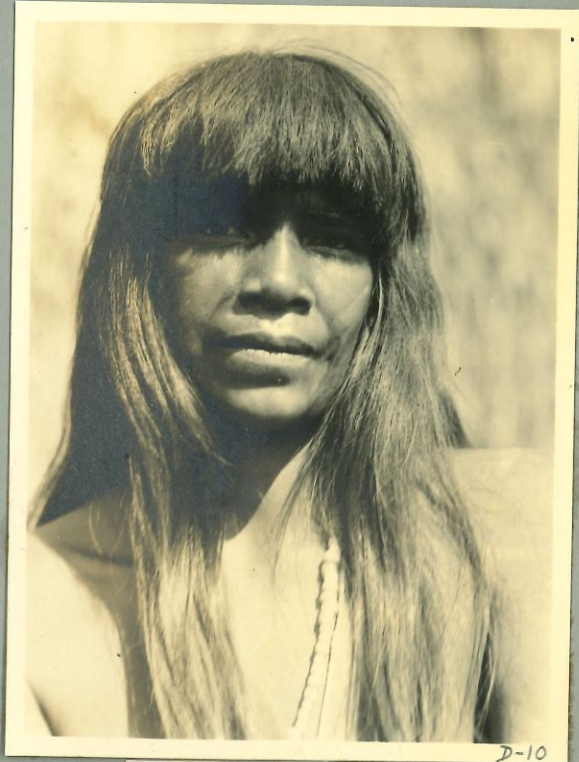

D-10

D-10  
U. 9 P. M.



D-11

D-11 Indian Portrait  
Neg. 27528



D-12

D-12. Indian Portrait  
Neg. 27529



D-13

D-13. Indian Portrait.  
Neg. 27530

D-9. Camalotes.  
River passway  
above Descalvados  
Neg. 27526

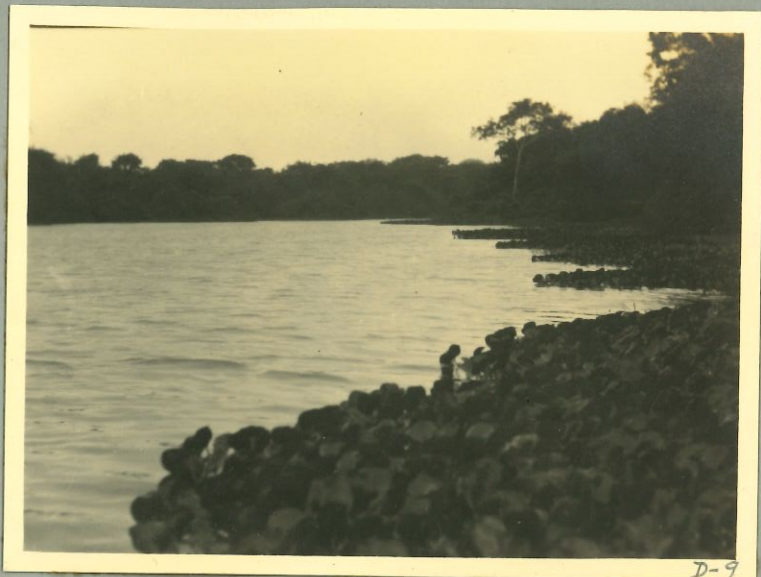

D-14 Turtle shot  
with an arrow  
Neg. 27531



D-15 Bank of  
Falls - (Quiety)  
Ven de Nova  
Neg. 27532



D-16 + 17  
Falls of the  
Bunclity  
(Ven de Noxia)

Neq. 27533



D-16



D-17

Neq. 27534



D-18

D-18 - Kalapalu Indian Woman

Neq. 27535

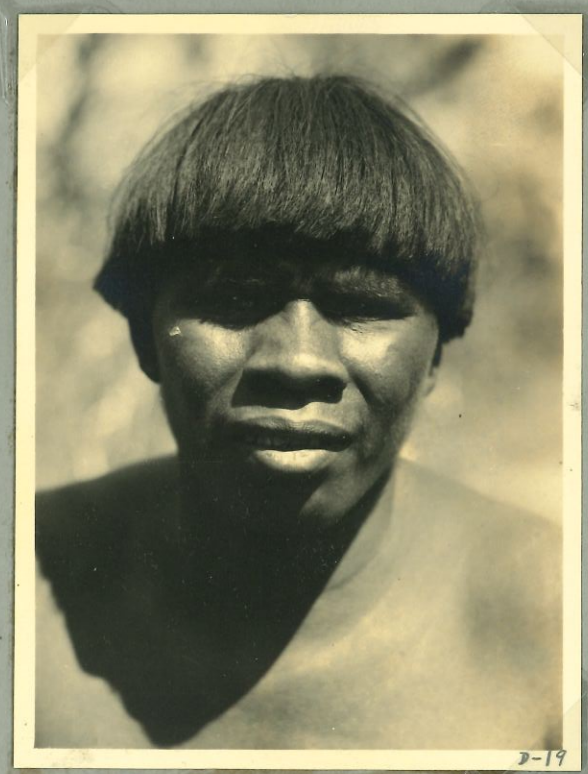

D-19

D-19  
U. P. M.

D-19 - Kalapalu Indian

Neq. 275

D-24 - Flooded  
Pantanal at Corumba  
(early May)

No. 27539



D-24

D-25 - Domingo  
of Vincent Petullo's  
party.

No. 27540



D-25

D-26 - Petullo's  
party that descended  
Kuluseso and Xingu  
Rivers.

No. 27541



D-26

D-20  
U. G. R. M.

D-20 Kalopaku  
Indian

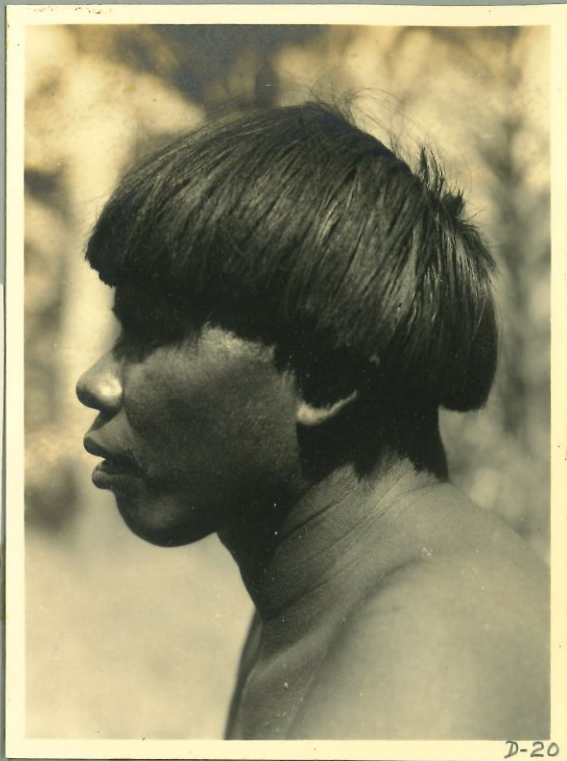

D-20

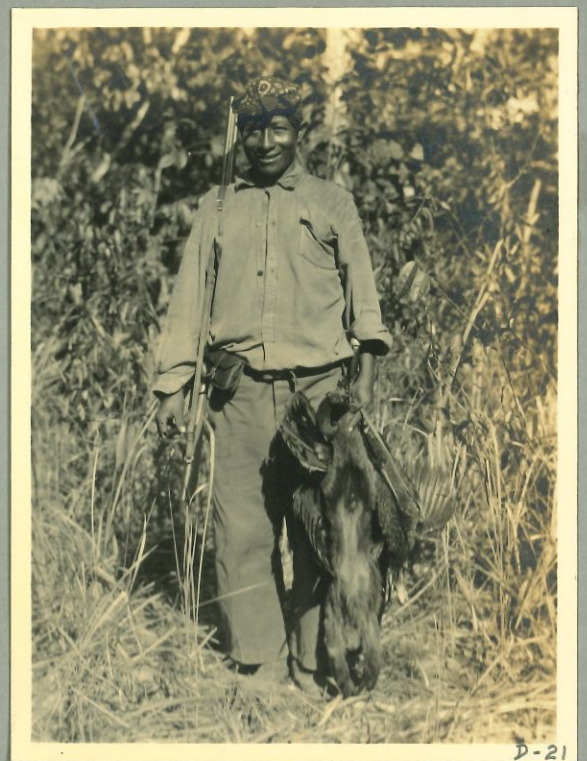

D-21

D-21  
a monkey for the  
pot.  
Neg. 27536



D-22

D-22  
Flood waters at  
Corumba ( )  
Neg. 27537

D-23.

Heights overlooking  
River Paraguay at  
Corumba  
Neg. 27537



D-23



D-27  
L.I. NEWS  
U. 7 P. M.

D-27

D-27 Tewa Indian Girl  
Neg. 27542 [Kururá's Yawalapiti  
companion to Polacillo-  
SMK 7/19/93]

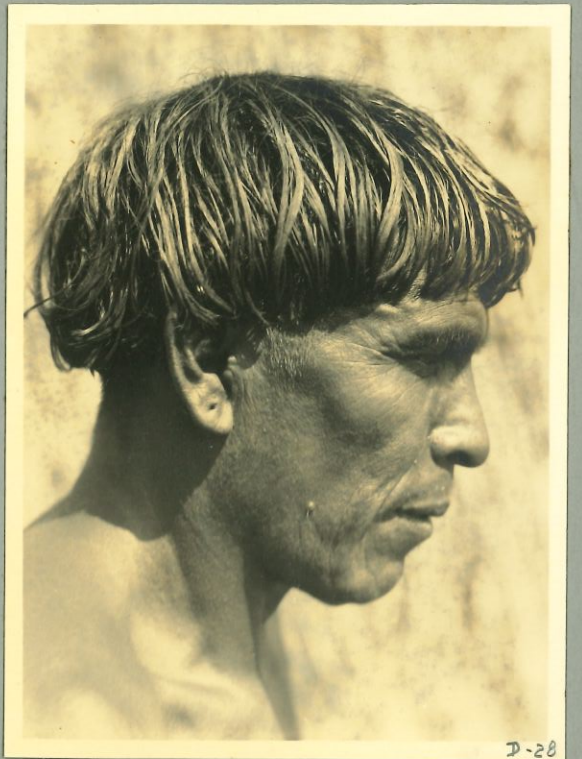

D-28

D-28  
U. 7 P. M.

D-28 Tewa Adult male

Neg. 27543



D-29

D-29  
U. 7 P. M.

D-29 Tewa adult female  
Neg. 27544

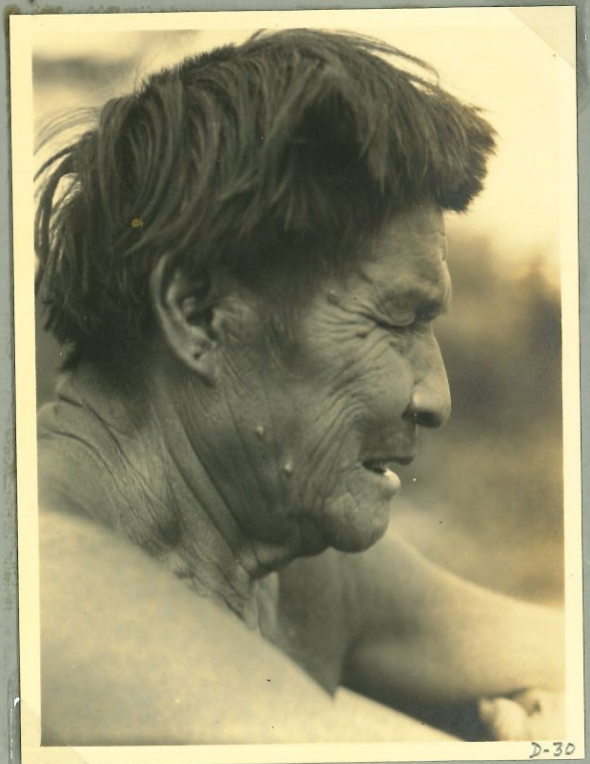

D-30

D-30  
U. 7 P. M.

D-30 Tewa old man

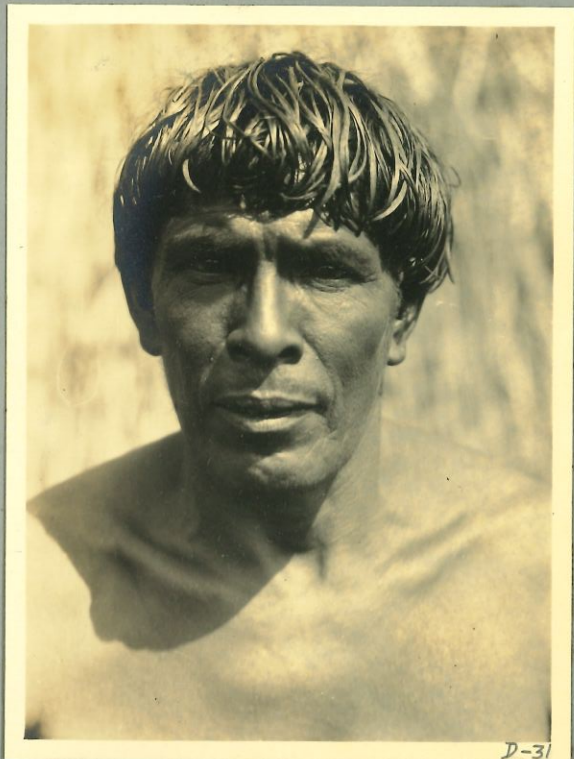

D-31

D-31  
Tewa -  
Adult Male  
Neg. 27545

D-31  
U. 7 P. M.



D-32

D-32  
L. I. NEWS  
U. 7 P. M.  
D-32 17 alopalu adult female  
Neg. 27546

D-32  
L. I. NEWS  
U. 7 P. M.

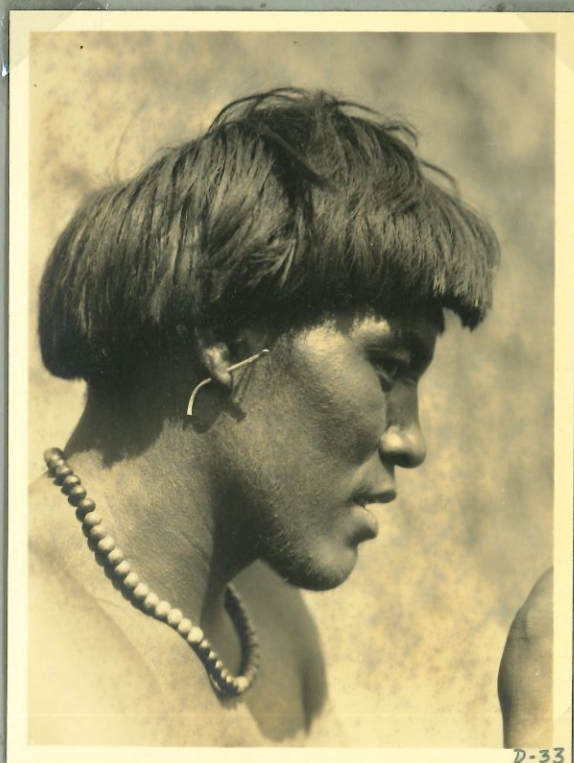

D-33

D-33 Kalapalu male



D-36

D-36 yawalapiti Boy

D-34

Petrullo's camp  
junction of  
Kuluseo and Kingu  
Rivers



D-34

D-35

Petrullo's camp  
junction of Kuluseo  
and Kingu Rivers

Neq. 24547



D-35

D-37.

Lashing frame of  
Building - Maraviti-  
Kuluseo River

Neq. 24549

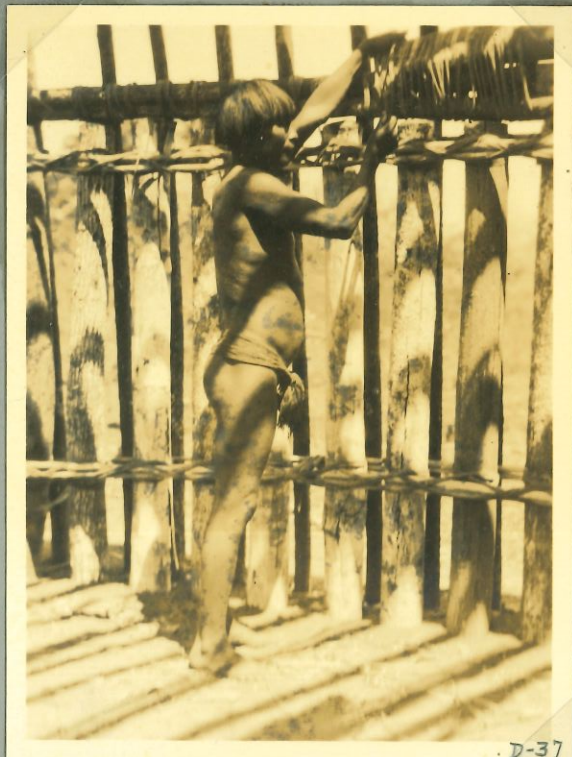

D-37

D-38  
Canoe - River  
buleni  
Neg. 27550



D-38

D-39  
Canoe - River  
buleni  
Neg. 27551



D-39

D-40  
Roof frame of  
Hut - Nawiti -  
River buleni



D-40

D-41

Framework of Indian  
Hut. Narsaviti  
River Culene

D-41

U. 9 P.M.

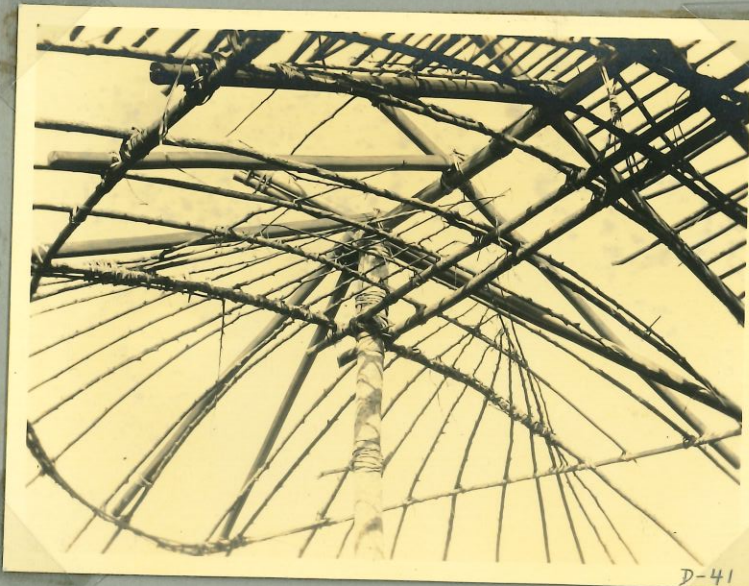

D-42  
Banks of River  
Culene

Neq. 27552



D-44  
Kagoko - Epanakpiti's  
female genital  
string.

Neq. 27553



D-43

Kagaka Epanu-  
lapiti female  
Neg.



D-43

D-46

Kagaka. Epanu-  
lapiti young  
female



D-46

D-45

Kagaka. Epanulapiti  
adult pair.

Neg. 27554



D-45

D-47

U. of P. M.

D-47

Female group

Neg. 29555



D-47

D-48

D-48  
L.I. NEWS  
U. of P. M.

NEG. 298903



D-48

D-49

D-49  
U. of P. M.

NEG. 27556



D-49

D-50

NEG.



D-50

D-51  
Neg. 27557



D-51

D-52  
Neg. 27558



D-52

D-53  
Neg. 27559



D-53

D-54  
U. 9 P.M.

neg. 27560



D-54

D-55  
Kalapulu male  
group

neg. 27561



D-55

D-56  
Kalapulu male  
group.

neg. 27562



D-56

D-57  
U. of R. M.

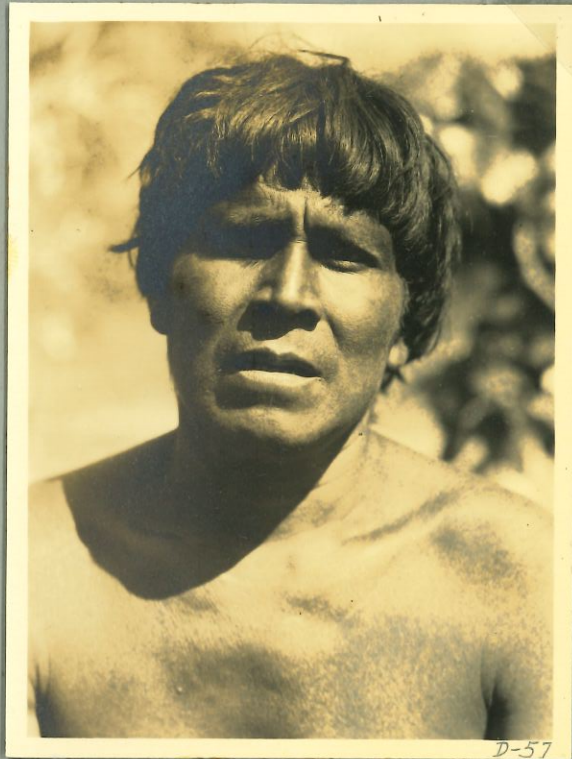

D-57

D-57 - Kalapalu male

Neg. 27563



D-58

D-58 -  
L.I. NEWS

D-58 - Kalapalu mother + child

Neg. 27564



D-59

D-59 - Kalapalu mother  
+ 2 children

Neg. 27565



D-60

D-60 Kalapalu adult  
male



D-61

D-61 - Kalapokali - young  
female

Neg. 27566



D-62

D-62 - Kalapokali - old  
female

Neg. 275

D-63  
Kalapokali - young  
adult female

Neg. 27567



D-63

D-64

Petrullo +  
Kalopaku Indians  
River Culucasi

Nov. 27 1968



D-65

Kalopaku Indians  
River Culucasi

D-65

L.I. NEWS



D-67

Malapaku  
Indians  
River Culuené  
Neg. 27570



D-68

Indian encampment  
River Culuené  
Neg. 27572



D-69

Indian encampment  
River Culuené  
Neg. 27573



D-70

Indian Encampment.

River Culverne

Neg. 27544



D-70

D-71

Indian Encampment

River Culverne

Neg. 27575



D-71

D-~~72~~ 64  
 L.I. NEWS  
 U. of P. M.

D-72 -

Indian Encampment

River Culverne

Neg. 27576



D-72

D-73 -

Indian Encampment  
River Culveni

Neq. 27577



D-73

D-74

Neq. 27578



D-74

D-75

Falls of the Boreity  
(Ven de Nova)

Neq. 27579



D-75

D-76 - Aloike being  
refused cartridges  
by Petullo.

D-76  
L.I. NEWS

Neg. 27580



D-76

D-77  
Kalopaku - Two of the  
three men that  
ferried Sawcut  
across the Culucne

Neg. 27581



D-77

D-78

Petullo's truck  
crossing Seira Azul

Neg. 27582



D-78

D-79  
Desalvados -  
Water Hole to be  
crossed to reach  
burial site #2  
Neg. 27583



D-79

D-80  
Ant Hills  
Neg. 27584



D-80

D-81  
Aeroplane view  
of flood above  
Comumba  
Neg. 27585



D-81

D-81  
U.7 P.M.

D-82  
Aeroplane view  
of flood above  
Columba  
Neg. 27586



D-82

D-83  
Fishing with bow +  
arrow - River Culene  
Neg. 298904



D-83

D-83  
L.I. NEWS  
U. 7 P. M.

D-66 -  
Malopala Indians



D-66

D-85

River Culveré

Neq. 27587



D-85

D-86

Bokwin

Neq. 27588



D-86

D-87  
L.I. NEWS

D-87

Enroute Pulveré

Neq. 27589



D-87

D-88  
Church at Cuyaba  
Neg. 27789



D-88

D-89  
Fruit stored  
under water  
R. Calvente  
Neg. 27591



D-89

D-90  
Anzil with Indian  
Girl.  
Neg. 27592



D-90

D-91

Cooking.

River Culveni

Neg. 27593



D-91

D-96

Petullo's party  
ascending  
Culveni R.

Neg. 27596



D-96

D-77

Guao Clemes  
descending River  
Culveni

Neg. 27597



D-97

D-92  
Tewa -  
old female  
Neg. 27594



D-92

D-92  
U. 9 P. M.

D-93  
Tewa - old female



D-93

D-93  
U. 9 P. M.

Neg. 27595



D-106

D-106 - Aristoteles  
Neg. 27603



D-94

D-94  
U. 9 P. M.

D-94 Tewa.

D-95  
Repairing bow of  
bark canoe with  
mud.

Neq. 27790



D-95

D-98  
Juaõ Clemenço  
descending River  
Culuene

Neq. 27598



D-98

D-99  
Indian family  
on the Culuene

Neq. 27791



D-99

D-100  
Spearing fish on  
River Culveni  
54-141458  
54-141480

D-100  
U. 9 P. M.



D-101  
Washing clothes  
near Comba.

neg. 27599



D-102  
neg. 27600



D-104

Bororo tiger  
dance -  
Back view  
of dancer.  
(at President  
near Desalvados)

NEG. 40471



D-104

Neg. 54-139803

D-104

U. 9 P. M.



D-105

D-105

Bororo Tiger Dance -  
front view of dancer

Neg. 27602



D-107

D-107 - Indian Profile

River Culvert

Neg. 27600



D-108

D-108

River Culvert Indian

Neg. 27606

D-103  
Archaeology  
Neg. 27601



D-103

D-109  
River Caluene  
Neg. 27792



D-109

D-110  
Petrels on the  
Caluene  
Neg. 27607



D-110

D-111

J. Climaco pointing  
to where Fawcett crossed  
the R. Culene and  
disappeared.

D-111

L.I. NEWS

Neq. 27608



D-112

Same as D-111

Neq. 27609



D-113

Pebbles on the  
Culene River

Neq. 27610



D-114  
Petulla on the  
Caluene River  
Neg. 27611



D-114

D-115  
Caluene River  
Bank  
Neg. 27612



D-115

D-116  
Bringing presents of  
Bread -  
junction 7<sup>th</sup> de Sept.  
River + Caluene  
Neg. 27613



D-116

D-117  
Flood above  
Corumba  
Neg. 27614



D-117

D-118  
Brewery Corumba  
Neg. 27615



D-118

D-119  
Flood above Corumba  
Neg. 27616



D-119

D-120  
Petullo and  
Culuene River  
Indians  
(Yaraslopiti)

Neg. 27617



D-120

D-122  
Petullo & Culuene  
River Indians

Neg. 27619



D-122

D-123

Johnson meets his  
first wild Indian  
junction 7<sup>th</sup> de Sept.  
& Culuene River.

Neg. 27620



D-123

D-124

Sava Indrôme  
& Victor Dog.

Neq. 27621



D-124

D-125

Shifting flour +  
baking -  
Buluene river  
Indians.

Neq. 27622



D-125

D-126

Turtle for the  
pot.

Neq. 27623



D-126

D-127

Indians on the  
Culucene River

Neq. 27624



D-130  
Petullo's party  
Culucene River

D-130  
L.I. NEWS



D-131  
Petullo's party  
Culucene river  
Indian Village



D-132

Petrullo's party



D-133

House frame  
Culveni River

Neq. 27627



D-135

Indians in a  
bark canoe  
Culveni River.



D-121 Fall of the Baiety  
Neg. 27618



D-121

D-128

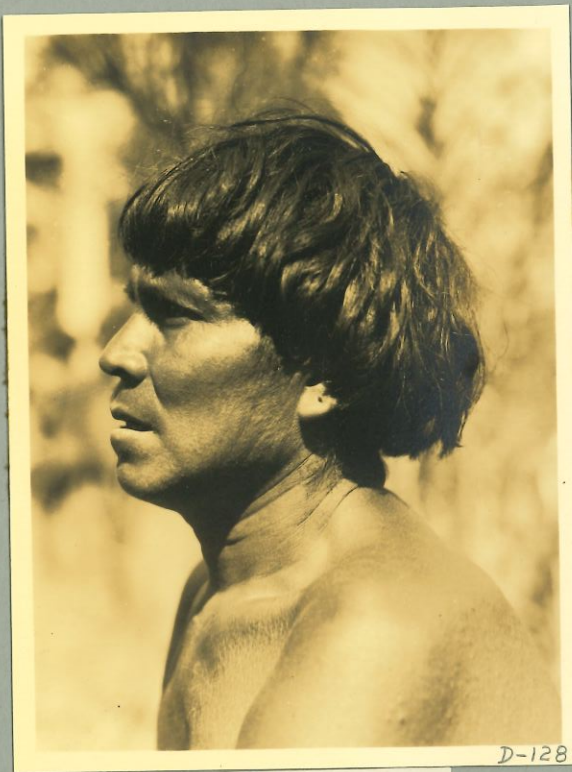

D-128

D-128  
U. of P. M.

Neg. 27625



D-129

D-129  
U. of P. M.

Neg. 27626



D-134

D-134  
Bird cage - Xingyi village  
region of Caluene River  
Neg. 27628

D-136  
House - Kingu  
Region - Culvene  
River

D-136  
U. 9 P. M.

NEG 40470



D-136

D-137  
Kingu villoye

neg. 26406



D-137

D-138  
Two Indian with  
Victor Doy.  
Neg. 27629



D-138

D-139  
U. 9 P. M.

D-139  
Constructing House  
Xinyu region  
Culvene River.



D-140  
U. 9 P. M.

D-140  
54-141481  
Straining water from  
dough - Culvene  
River.



D-141

Johnson gets news  
of Patullo -  
Culvene River.

Neg. 27630



D-146  
Milunskan



D-147  
Camp scene  
Mouth of  
Culuseu R.  
Neg. 27634



D-149.  
Petullu + Aloiki  
Neg. 27636



D-143  
Bread makers  
Calumet River



D-143

D-144  
Johnson thought he  
was sending a  
message to Petullo  
Neg. 27632



D-144

D-145  
Petullo's truck.  
Neg. 27633



D-145



D-142

D-142

Neq. 27631



D-148

D-148

U. 9 P.M.

D-148 - Yawalapiti girls

Neq. 27635



D-152

D-152

Near Descalvador

Neq. 27639



D-150

D-150 - Crozy Italian boy found by Petulla's Party near Kings River.

Neq. 27634

D-151  
Flood near  
Corumba

Neq. 27638



D-151

D-154  
Canoeing on the  
Pantanal

Neq. 27641



D-154

D-155  
Hardy plants  
near Dessealodoc.

Neq. 27642



D-155

D-156  
Canoeing on the  
Pantanal  
Neg. 27643



D-157  
Pantanal nearly  
dry  
Neg. 27644



D-158  
Petrels on the  
Culicent River.  
Neg. 27645



D-159

Petrels on the  
Culuené River

#194591



D-165

Butterflies on  
the Culuené R.

Nov. 27 1948



D-166

Butterflies on  
the Culuené R.

Nov. 27 1949



D-153  
Near  
Pesevodev  
Neg. 27640



D-153



D-160

D-160  
U. 9 P. M.  
D-160 - Maseviti

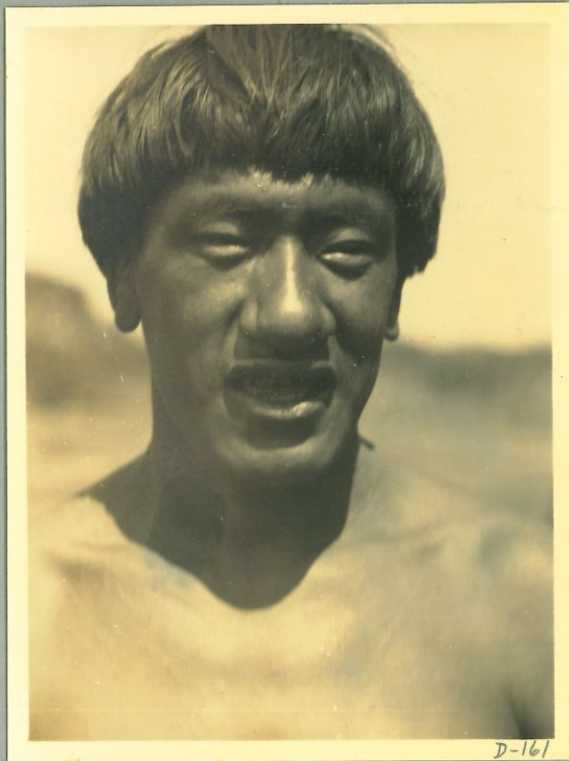

D-161

D-161 -  
Neg. 27646

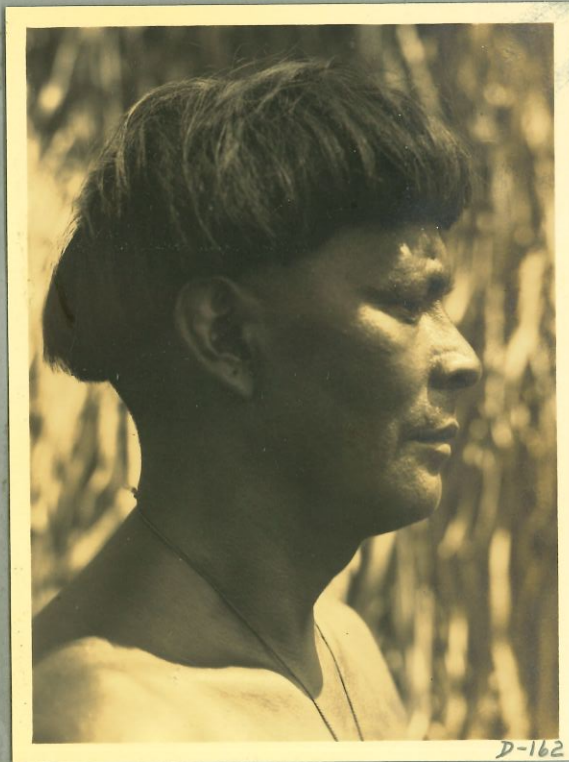

D-162

D-162  
U. 9 P. M.

D-167

May. 27 1950



D-167

D-168

House - Kingu region

Bulwer's River

May. 27 1951



D-168

D-169

May. 27 1952



D-169

D-170

Johnson meets  
Petullo at junction  
of Culuseis & Culvenc

Neg. 27653



D-170

D-171

same as D-170

Neg. 27654



D-171

D-173-

Two Indian Men

Neg. 27655



D-172

Neg. 27656



D-173

D-174  
Pounding flour  
Culvene River  
Neg. 27657



D-174

D-174  
L.I. NEWS  
6.9 P.M.

D-175  
Weaving Basket  
Culvene River  
Neg. 27658



D-175

D-176  
Building House  
Culvenc River  
Neg. 27659



D-176

D-177  
Wife of Yawolopiti  
Chief -  
Culvenc River  
Neg. 27660



D-177

D-179  
Johnson in the  
Suvo village  
Culvenc River.  
Neg. 27662



D-179

D-163-

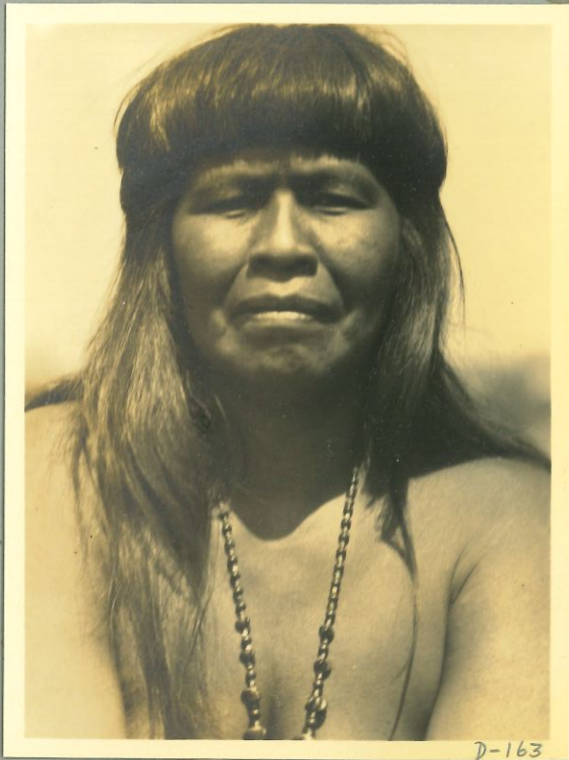

D-163

D-163  
U. 8 P. M.

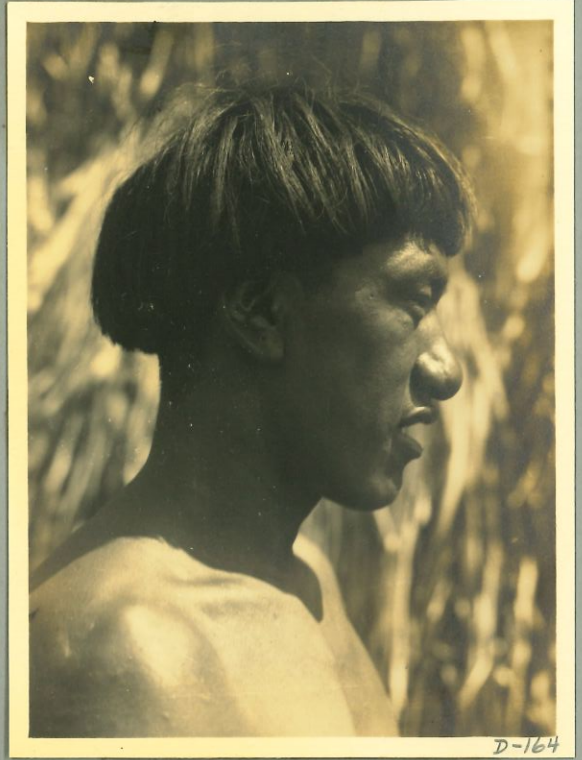

D-164

Neg. 27647



D-178

D-178 - Puberty Ceremony -  
Marovitti - Culvenc -  
River -  
Neg. 27661



D-180

D-180 -  
Same as 178  
Neg. 27663

D-181  
Boiling the  
Pot -  
Culvene River  
May. 27 1964



D-184  
Suva Indians  
with Victor Doy  
May. 27 1965



D-185  
Sifting flour  
& Baking  
Culvene River  
May. 27 1966

