



33-285



33-286



33-287

✓ 33-285

Fred P. Parris, architect, 1932 and
1933 seasons.

✓ 33-286

Architect at work on survey.

✓ 33-287

White heron.



33-289



33-288



33-290

33-288

Chipped and ground stone celt, photographed at the finca Chable below Emiliano Zapata on the other side; supposed to have been picked up at Chable. Length about 19 cms. Property of Don Salustino Abreu, owner of the finca. There appear to be mounds at this finca.

33-289

Uxmal; House of the Turtles, fallen cross section

33-290

Chichen Itza; Facade and doorway, end of east wing of Jonjas.



33-292

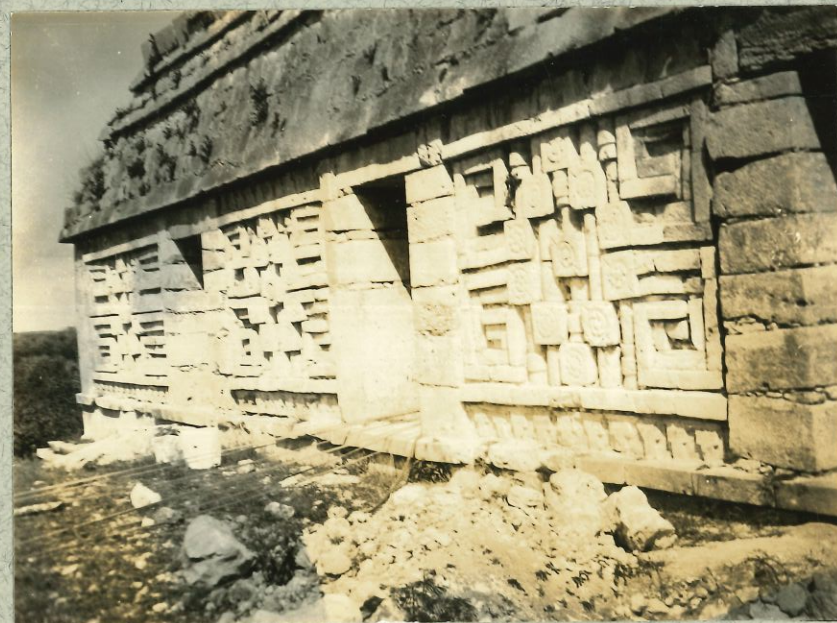

33-291

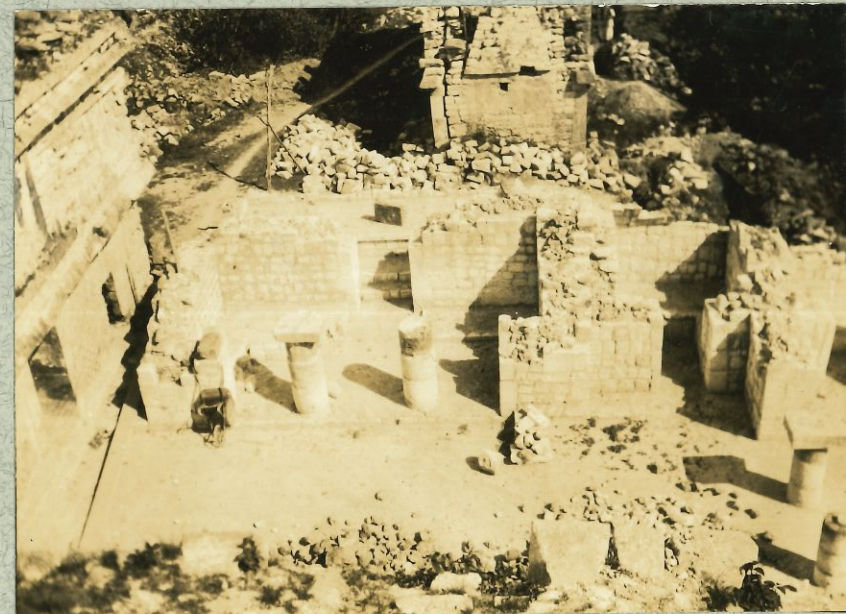

33-293

33-291

Chichen Itza - Monjas, rear facade of
upper temple.

33-292

Chichen Itza; Monjas - close up of
doorway shown in 33-291.

33-293

Chichen Itza: looking down from Monjas
on late buildings with columns east
wing.



33-294



33-295



33-296

33-294

Chichen Itza - Iglesia

33-295

Chichen Itza; the Eagles, or adjoining platform.

33-296

Chichen Itza - "Old Chichen" - fallen
~~XXXXX~~ cross section of wall.



33-297



33-298



33-299

33-297

Teotihuacan; the great plaza around
temple of Quetzalcoatl.

33-298

Uxmal: House of the Magician - fallen
cross section.

33-299

Uxmal: same as 33-298, close-up



33-300



33-301



33-302

33-300

Uxmal: House of the Magician - hips of decorative male figure right side of front facade.

33-301

Uxmal: Decorative elements (?) clearly peni.

33-302

Uxmal: House of the Governor (left) and Turtles (right)



33-303



33-304



33-305

33-303

Uxmal: House of the Governor (right)
Monjas in distance.

33-304

Uxmal: Same as 33-303, taken from the
fallen mass of facade.

33-305

Uxmal: the other side of the House of
the Governor.



33-306



33-307



33-308

33-

33-306

Uxmal: House of the turtles.

33-307

Havana Harbor, from ship.- castle.

33-308

Havana Harbor, from ship



33-312



33-313



33-314

33-312

Pulling cayuca (dug-out canoe) up
the rapids of Anaite, between
Piedras Negras and Yaxchilan.

33-313

Another view at Rapids of Anaite
(see 33-312)

33-314

Another view of rapids of Anaite



33-315



33-316



33-317

33-315

Party at bank below landing place
at Yaxchilan.

33-316

Unloading equipment on arrival at
camp, Piedras Negras, 1933.

33-317

Small live iguana, Piedras Negras.