



33-199-a

33-199-a

R-3

NE

Central trench through front stairway,
terrace walls buried by stairway at
end of trench.

33-199-b

R-3

Same as 199-a, not printed



33-198



33-200



33-201

✓ 33-198	R-3	NE	Ruin of front stairway, with beginning of trench, in center. Stairway is cleared of bush only.
✓ 33-200	R-3	NW	Latest temple floor, from its left end, badly dug up in foreground; at right, line of stones in position which formed a rear sill, completely ruined wall behind. The round column rests on this sill, but was placed there in 1932.
✓ 33-201	R-3	SW	A picture at right angle to the above, the ruler in same position in right foreground.



33-202



33-204



33-205

✓ 33-202	R-3	NE	Center trench; drude wall over 3rd terrace (see 33-199-a) removed.
✓ 33-204	R-3	NE	Looking at head of trench.
✓ 33-205	R-3	SE	Side of trench showing superposition of R-3 over R-3-2nd (Periods 1 and 2, respectively); ruler (and No. 4) rests on R-3-2nd floor; No. 2 (and whisk broom) on R-3 plastered floor, the former against the rear sill of R-3.



33-203

33-203

R-3

E

From tower on side of pyramid: the front of R-1, the floor and upper terrace of R-3-3rd visible in trench below and in front; ruler rests on R-3-3rd floor.



33-206-a



33-207

✓ 33-206-a + 206-b	R-3	N	The north corner of pyramid, front stairway at right, from tower. 206-b not printed.
✓ 33-207	R-3	NE	View of substructure (pyramid) from front.



33-208-a



33-208-b

✓ 33-208a	R-3	NW	Megalithic stairway, with sloping risers and treads (see 33-209 & 210) leading from South Group Court to the broad low platform supporting Strs. R-3 and R-4. The white line across center is result of a double exposure.
✓ 33-208-b	R-3	NW	Same as 208-a, poorer lighting, but no double exposure.



33-209



33-210



33-211



33-212

✓ 33-209	R-3	NW	End of above megalithic stairway, showing sloping risers, and end wall - no balustrade.
✓ 33-220	R-3	NW	Megalithic stairway, looking down the lowest step.
✓ 33-211	R-3	N	The lowest step of megalithic stairway, from tower looking down at angle of about 45 degrees; range pole is marked in feet, giving approximate size of stones.
✓ 33-212	R-3	NW	NWly side retaining wall of front stairway, Str. R-3, lower terrace at right.



33-214

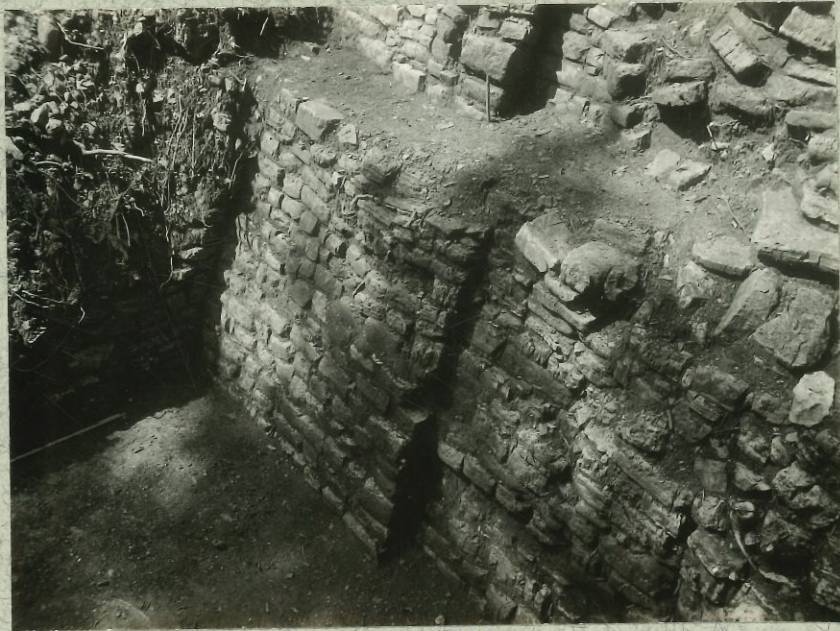

33-213

33-213 R-3 N Looking down from tower at lower (1st terrace) and beginning of second, stairway side wall at left.

33-124 R-3 NE Looking down on rounded Nly corner of 1st terrace, with plain stela 44, moved from position higher up on R-3 by Mr. Amram in 1932.



33-216



33-217



33-218



33-219-a

✓ 33-216	R-3	NE	Center trench, after removal of crude construction over third terrace.
• 33-217	R-3	SE	Masonry of lowest (1st) terrace on right (Sely) side.
✓ 33-218	R-3	SE	The Ely front corner of 1st terrace - rounded, obtained by putting curves on the edges of the stones.
✓ 33-219-a	R-3	NE	The Nly front corner, seen at an angle, from the front. Stela 44 beyond, and base of R-4 at right, close by.
x 33-219-b			Same as 33-219-a, not printed



33-215



33-220

- 33-215	R-3	NE	Center trench with terrace walls at end of trench; same view as 33-199-a, closer.
- 33-220	R-3	NE	Same corner of R-3 as in 33-219 a & b, to the front.



33-221



33-222



33-223

33-221	R-3	E	Close up, same conditions shown in 33-203.
33-222	R-3	SW	Looking down on floor (i.e. top of 3rd terrace) of R-3-3rd,
33-223	R-3-3rd	NE	Fill of R-3-3rd, at head of trench - pure rock except for pockets of poor mortar, encountered only in the rear two or three meters of trench; this may be behind a fill wall (doubtful up to now) which should appear



33-224



33-225

✓ 33-224

R-3-3rd

The fill wall (of rough blocks) referred to under 33-223, lower down; Ruler stands on "floor" - probably a rough mortar construction feat rem.

✓ 33-225

R-3
R-3-3rd

NE

Center trench: crude but solid construction wall just behind the first terrace wall under the stairway. (same condition behind second terrace, but not behind third)



33-227



33-226

33-226

R-3

Lintel 11: the left piece was taken from top of Str. R-3 by Dr. Morley, and was found placed at end of Lintel 14 (Maler's Stela 29), where it was placed by Morley (?) but the fit with the other fragments is perfect. The other fragments all found face down in doorway.

33-227

R-3-4th

NE

Cache of two identical tripod bowls (feet removed) on bed rock in trench; cut section through floor of R-3-4th above (pick lies on that floor).



33-228



33-229



33-230



33-331

✓ 33-228	R-3-4th	Cross section of above bowls: left, s-2-63; right, L-39-36 (S-2-62)
✓ 33-229	R-3-4th	Bottom of above bowls; left s-2-63; right, L-39-36.
✓ 33-230	R-3-4th	Same bowls seen from above, minus some parts; left, S-2-63; right, L-39-36.
✓ 33-231	R-3-4th	Same bowls in silhouette; left, S-2-63; right L-39-36



33-232



33-233



33-234

✓ 33-232	R-3	S	Central trench from tower, showing method of shoring.
✓ 33-233	R-4	E	Excavation at rear of top; ruler lies along the broken stone column, much larger than those found elsewhere;
✓ 33-234	R-5	N	Central front pier; right doorway beyond, & right side wall, all seen from within.



33-235



33-236



33-237

✓ 33-235	R-5	SE	Rear wall seen from right (SWly) doorway rear doorway at right; the sill along rear wall is torn out by us except at extreme right and left.
✓ 33-236	R-5	NE	Cut section through debris on line from rear wall (right) through center of right (SWly) doorway (left); Note slabs, and depth of debris (about 1 meter.)
✓ 33-237	R-5	SW	Cut section through debris from rear wall (left) to front wall (right), on a line connecting NEly sides of rear and front left (NE) doorways. That is, only 50 cm or so from the NE NEly side wall. Note the fallen vault slabs on edge, at bottom. On the floor in front is a section of vault.



33-242



33-243

33-244

missing

33-244

✓ 33-242	R-5		Same view, less light on right side (S-16-1)
✓ 33-243	R-5	XXXXX	Stucco head S-16-1, right profile view
✓ 33-244	R-5		Stucco head S-16-1, left profile view.

33-247

missing



33-250

33-248

missing



33-249

33-245	R-5	Same as 244
33-246	R-5	Same as 33-247, which see.
33-247	R-5	Stucco head, S-16-1, three-quarter view from left.
33-248	R-5	Same as 33-247, less light
33-249	R-5	Stucco head S-16-1, three-quarter view from slightly above, with principal fragments which could not be fitted - the piece at right probably ear-plug, painted light green.
33-250	R-5	Stucco head S-16-1, left profile from somewhat to rear.



33-251

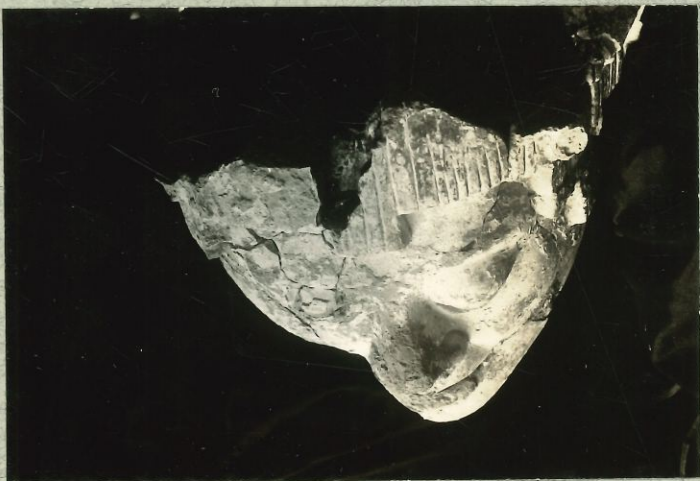

33-252



33-253

33-251	R-5	Same, less light (Stucco head S-16-1)
33-252	R-5	Stucco head S-16-1, from above, a little to the front.
33-253	R-5	Same, less light



33-256



33-257



33-259

✓ 33-256	R-9	N	The right (NEly) pier from right front, meter stick is at floor level.
✓ 33-257	R-9	NW	Foreground, top of front terrace or plinth; meter stick against right (NEly pier)
33-259	R-9		An apparently complete short stone column at right (NE) end of stela platform.



33-264



33-265



33-267

33-264	S-2	SE	Center trench - after rain, very dirty; & poor lighting; depressed passage in foreground, possible "shrine" in back- ground at end of trench.
33-265	S-4	NE	Massive stone lintel in place;
33-267	Bur. 10	NE	View at same time as 33-266, from NEly end.



33-266

33-266

Bur. 10

SE

The chamber cleared to just under level
of first step except at SWly corner,
where it is cleared to bed rock. Notice
the two niches in NWly wall, and stepped
SWly wall left; and the black discolor-
ation at center.



33-269

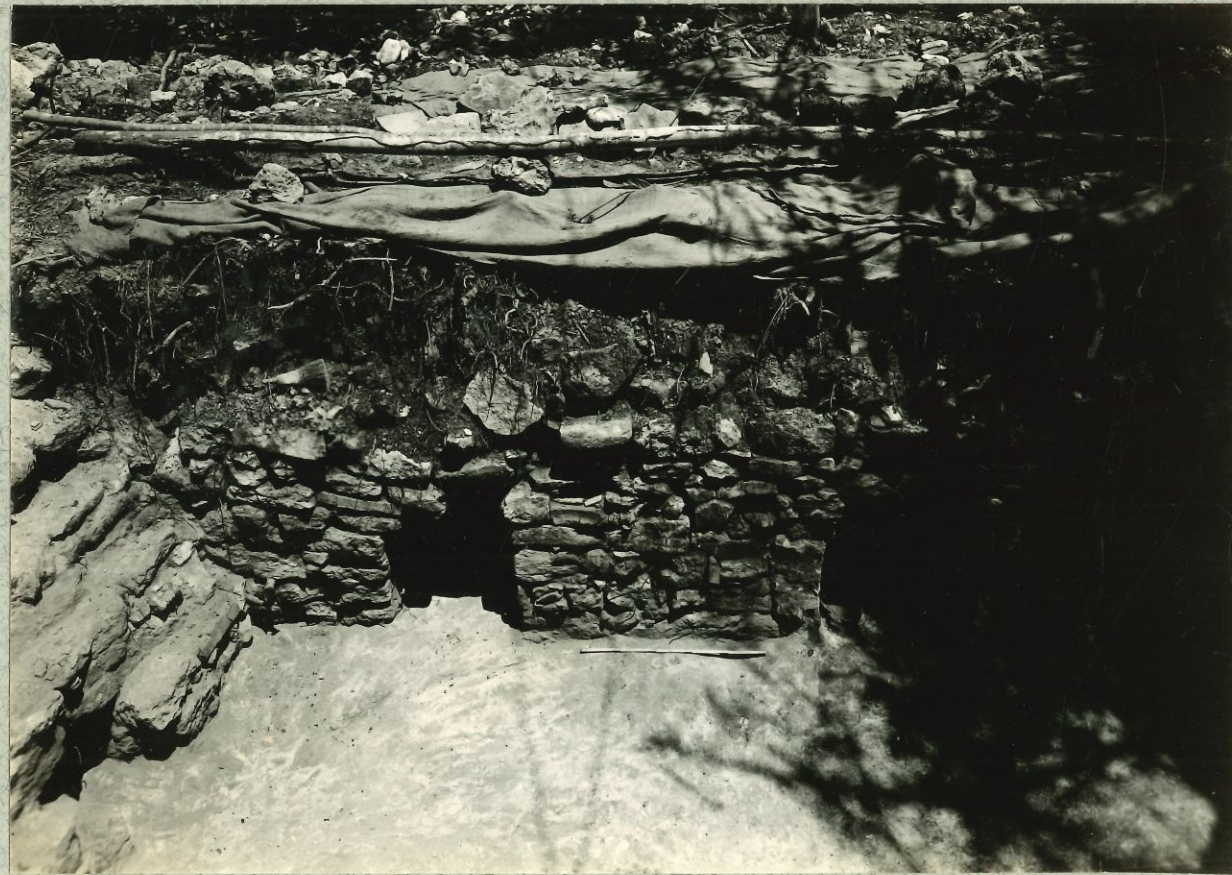

33-268

✓ 33-268	Bur. 10	SE	Same view as 33-266, but from surface instead of tower and after removal of fill, showing bedrock floor.
✓ 33-269	Bur. 10	NW	Cache of flint chips, arranged in the soft white fill (here removed) in shape of drum.



33-270



33-271



33-272



33-273

33-270	Bur. 10	NW	A horizontal view of cut section through above cache of flint chips.
33-271	Bur. 10	NW	Similar view to 33-269, after removal of front half of the cache, showing flint knife at bottom, left side (facing the niche - that is to the NE). To the right of this was a flint piece, probably a blank from which a knife was to be made. No. of the knife is L-39-248 (S15-11) of the blank, not showing here, L-39-249 (S-15-12)
33-272	Nut. 10	SE	Niche 2; pottery fotted bowl (L-39-44, field No. s-15-18) against left (SWly) wall of niche, skull behind it, face down, but turned slightly to left (SW).
33-273	Bur. 10		The flint chips, knife and blank, of the cache in Niche 3 (see 33-269 to 271)



33-277



33-278



33-279

33-277

Figurines parts sent to Guatemala; left
to right:

Top row: W-29-56, W-29-31, W-7-16, W-7-19,
W-29-24, W-29-42, XXXXXX, XXXXX,
XXXXXXXXXXXXXXXXX E-50-6, W-7-12,
S-14-6

Middle row. W-29-32, S-14-10, S-2-33,
W-29-73, W-29-33, S-2-30,
W-29-1, W-2-62

Bottom row S-14-7, S-2-52, W-17-96,
W-29-13, W-29-45, S-14-14
W-29-65

33-278

Same as 33-278, front views.

33-279

Same as 33-277 and 278, left profile views.



33-282



33-283



33-284

33-282

The same roof in motion, on eight men's
shoulders.

33-283

An armadillo

33-284

MEX Mexican bank of river from staff
house.