



33-116



33-118



33-117

33-116	J-6	W	NEly pier of Room 1
33-117	J-6	W	The above pier and, in foreground, the two SW of it, the first badly fallen.
33-118	J-6 J-6-2nd	SW	Similar to 33-104



33-119



33-120

✓ 33-119	J-6	N	Room 1, NEly doorway at left
✓ 33-120	J-6	S	Room 1, same pier (center) as 33-116 & 33-119



33-121



33-122



33-123

✓ 33-121	J-6	E	Room 1
✓ 33-122	J-6	S	Stump of early thin wall revealed by xxxxx tearing out rear end of partition wall between Rooms 1 & 2
✓ 33-123	J-6	E	Partition wall between Rooms 2 & 3, partly torn out.



33-126



33-124



33-125

✓ 33-124	J-6 J-7	SE	Trench in J-7, looking toward Room 5 of J-6.
✓ 33-125	J-7	SE	Close-up of foreground of above picture, later.
✓ 33-126	J-7	E	Looking at NEly side of connecting trench from Court 1



33-127



33-128



33-129

✓ 33-127	J-7	SE	Trench looking toward Room 3 of J-6, later than 33-124 & 125.
✓ 33-128	J-7	SE	Similar to 33-127, with plaster of original upper terrace removed to show masonry.
✓ 33-129	J-7	S	NEly outside corner of 3d level "house", at juncture of main SE-NW trench with SEly of the two entering trenches.



33-131



33-130



33-132

✓ 33-130	J-7 J-6		Lower tunnel, showing terrace wall of platform of the post-holes.
✓ 33-131	J-6	SE	Entrance to upper tunnel, through rear wall of Room 3; showing first terrace behind later.
33-132	J-6	SE	Dry laid slab and block wall immediately behind plastered terrace first encountered.



33-133



33-134



33-135

33-133	J-6	SE	Upper tunnel, Room 3
33-134	J-6 J-7	SE	Main trench
33-135	J-6 J-7	NW	Same as 33-134 from the opposite direction.



33-136



33-137



33-138

✓ 33-136	J-6 J-7	SW	NWly of the two trenches running into J-7 from Court 1.
✓ 33-137	J-6 J-9	SE	Upper tunnel from rear wall of Room 3 of J-6
✓ 33-138	J-6	SW	Room 3 during excavation



33-139



33-140



33-143

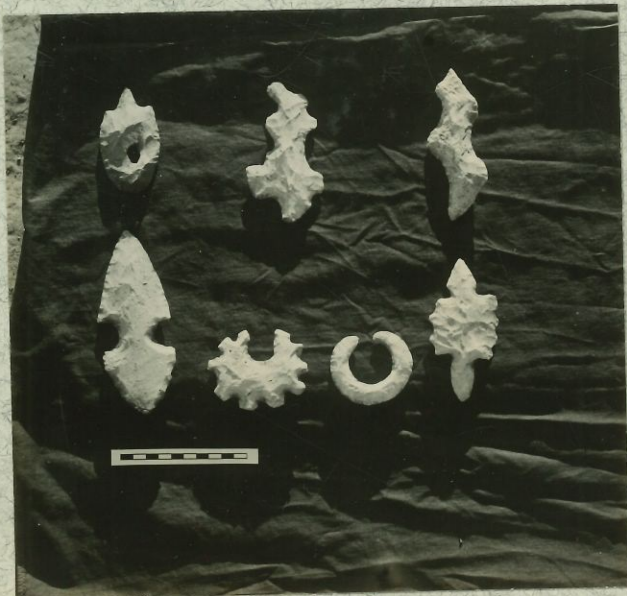

33-142

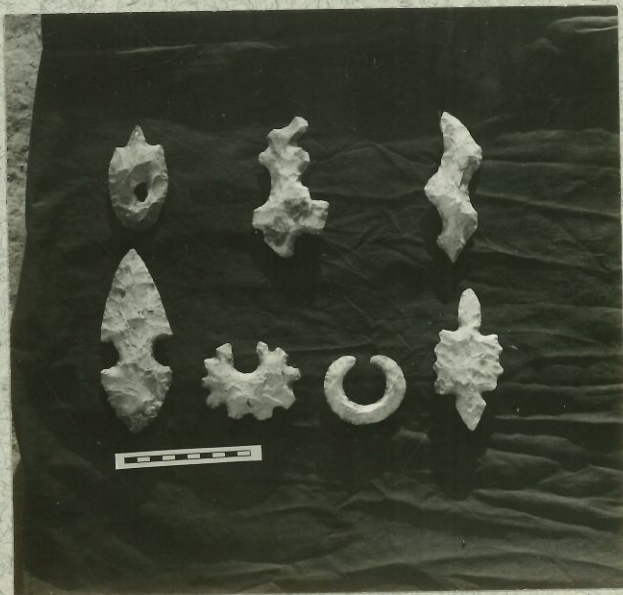

33-141

✓ 33-139	J-6	NE	Room 3 during excavation, from the other direction.
✓ 33-140	J-6		Cache No. 2 of Str. J-6 (as numbered in field notes) - Top row; W-12-15-b-11, -b-13, -b-4. 2nd row: the tip fits the bottom of -b-6. 3rd row: -b-9, -b-10, -b-2, -b-5, -b-3. 4th row: -b-6, -b-7, -b-8, -b-1, -b-12. Length of W-12-15-b-6, with the tip is 16.3cm, max. width 4.8 cm - would be 5cm if wing was not broken.
✓ 33-141 & 142	J-6		Cache No. 4 of Str. J-6. Top row; W-12-17-b-2, -b-1, -b-3 Cache No. 3 Bot. row: W-12-16-c-1, -c-2, -c-3, -c-4.
✓ 33-143	J-6 R-16		Left Group - Cache No. 5 of Str. J-6. Top of left group: W-12-18-e (five obsidians) Bottom of left group: W-12-18-d-1, -d-4 (upper), -d-3 (lower) and -d-2. Right group; Cache under former position of stone "column" at top of Str. R-16. Flints are S-18-2 and obsidians S-18-3. Separate letters not assigned these pieces.



33-144



33-145

33-144

J-6-2nd

NE

Secondary end retaining wall at center,
which holds fill against the original
end of the room (see 33-149)

33-145

J-6-2nd

SE

Rear wall of J-6-2nd, from front.



33-146



33-147

33-146	J-6-2nd	NE	End "partition wall" of 33-144 & 148, close up.
33-147	J-6-2nd		Same as 33-148, closer.



33-149



33-148

33-148

J-6-2nd

Same as 33-144, cleared a little more.

33-149

J-6-2nd

E

The secondary "partition" - actually
a retaining wall -, shown in 33-148, &c.,
partially removed.



33-156

neg. 16363



33-155

neg. 16362

33-154a
missing

33-154-a

✓	33-154-a	K-5	SE	Large stucco mask (lower, on second terrace, of the two found in 1933, with remains of the upper, on third terrace, above and behind.
×	33-154-b			Same as 154-a
✓	33-155	K-5	W	Same masks, from other side (the masks' right).
✓	33-156	K-5	SW	Above mask - note that the lower portion of another on third terrace seems to be in line.



33-159

neg. 16366

✓ 33-159

K-5

SW

same as 33-157, close-up in sunlight

33-157
missing

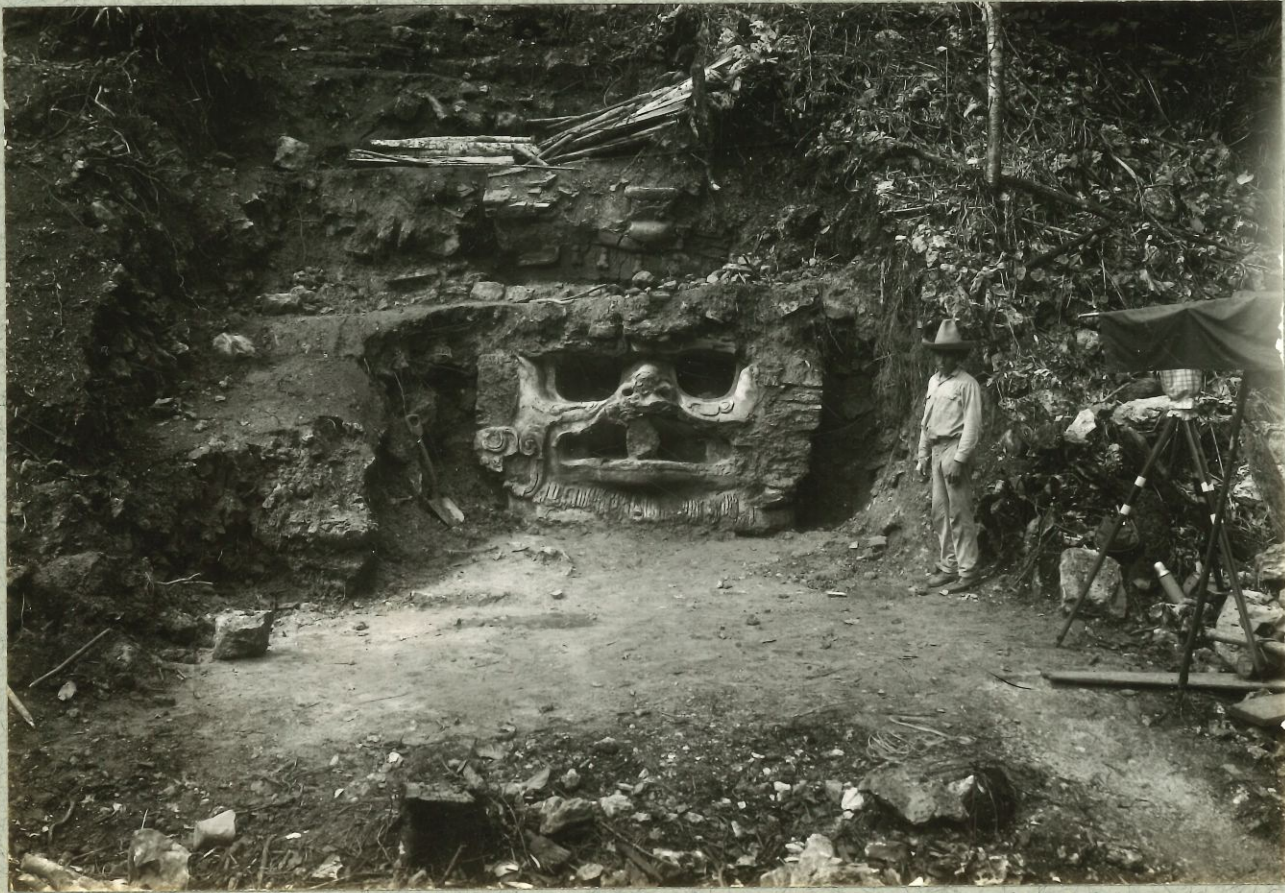

33-158

neg. 16365

✓ 33-157	K-5	SW	Same view of masks, close-up, in shadow.
✓ 33-158	K-5	SW	Same as 33-156, in stronger light.



33-163

33-163

K-6

SW

West Group Ball Court before 1933
excavations.



33-164



33-165

33-164	K-6	SW	Same, small picture, partly fogged.
33-165	K-6	SW	Same as 33-163 after partial excavation, from tower.



33-166



33-168-a

33-166 K-6 SW Same as 33-165, samll picture

33-168-a K-6 NW Str. K-6-b from center of K-6-b :



33-167



33-168-8

33-167	K-6	SW	Looking more directly at SWly end of K-6-a.
33-168-b	K-6	NW	Similar to 33-168-a, retaken - shows NEly end.



33-170



33-169-a

x	33-169-a	K-6	SW	Same as 33-165, with all but bottom course of secondary wings removed.
	33-170	K-6	SE	K-6-a from center of K-6-b, looking a little to right. Note curved trench (incorporating Carnegie digging).



33-171



33-169-6

✓ 33-169-b

K-6

SW

Same as 33-169-a, better light, but
light-struck at right.

✓ 33-171

K-6

SE

Same as 33-170, but looking a little
to left.



33-172



33-173



33-174



33-175

✓ 33-172	K-6	S	Looking somewhat down on cut-section of fill of K-6-a.
✓ 33-173	K-6-b	W	Secondary wing
✓ 33-174	K-6-a	S	Same feature as above, at SWly end of the other structure.
✓ 33-175	K-6-a	SW	The original corner (SW) with the secondary wing removed to lowest course, which see in foreground



33-176



33-178



33-179



33-180

✓ 33-176	K-6-b	SE	Corresponding view of SEly corner of K-6-b, showing all features noted under 33-175 about K-6-a.
33-177 & 178	K-6-a		The exposed face of Miscellaneous Sculptured Stone No.9, probably a fragment of another throne (No.2), re-used in SWly end wall of K-6-a. Morely reads (9.11.10.0.0) ll Ahau 18Chen. The ll Ahau 18 (?) Ending Sign are clear here, at the extreme right. xix See also 33-179, 180, 187, 188, 189, 190, 192 & 193; & 181. Film of 177 sent to Dr. Morley. See also 33-183.
✓ 33-179	K-6-a		Same as 33-178
✓ 33-180	K-6-a		Same as 33-177 & 178



33-181



33-182



33-183

- | | | |
|----------|-------|--|
| ✓ 33-181 | K-6-a | The protected corner of M.S.S. No. 9, showing glyph-style, hand ending sign and bird head, believed by Dr. Morley not to be a period glyph. |
| ✓ 33-182 | K-6-b | Misc. Sculptured Stone No. 10 - a single stone panel found at back of bench center, almost certainly a panel let into the vertical wall rising from the rear of the bench. |
| ✓ 33-183 | K-6-b | The same (M.S.S. No. 10) from rear, to show frame, and at the right, M.S. S. No. 9 on edge, top view, to show shape and size (stick at 62 cm rests on front (exposed) edge). |

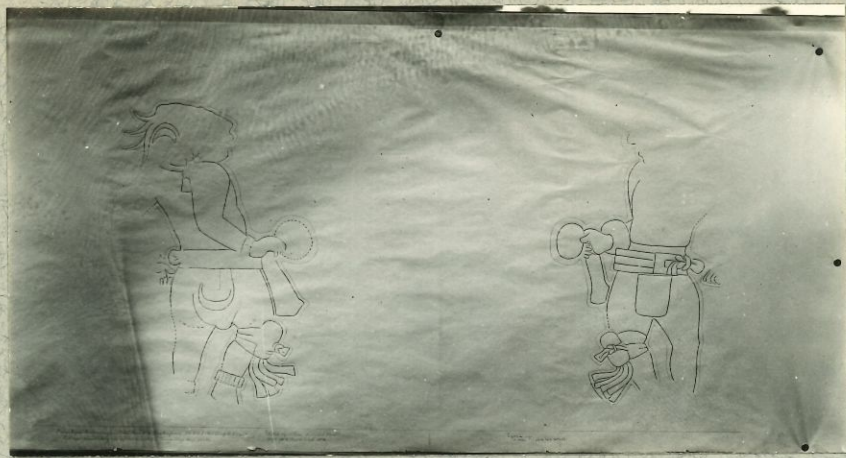

33-186



33-185



33-184-a

✓ 33-184-a	K-6-b	M.S.S. No. 10, in sunlight at sharp angle, almost in line with surface.
33-184-b		There is no film for this number, assigned by mistake.
✓ 33-185	K-6-b	M.S.S. No. 10, in frame, with paper stretches over figures for rubbings.
✓ 33-186	K-6-b	Tracing from rubbings, carefully checked and corrected by measurements.



33-187



33-188



33-189



33-190

✓ 33-187	K-6-a	M.S.S. No. 9 (see 33-178)
✓ 33-188	K-6-a	M.S.S. No. 9 (see 33-178)
✓ 33-189	K-6-a	M.S.S. No. 9 (see 33-178)
✓ 33-190	K-6-a	M.S.S. No. 9 (see 33-178)



33-192



33-193

✓ 33-191	K-6-a	Same as 33-192, not printed
✓ 33-192	K-6-a	Right end of M.S.S. No. 9 (below) with cast of same.
✓ 33-193	K-6-a	M.S.S. No.9 (see 33-178)



33-194



33-195



33-196



33-197

✓ 33-194	R-1	NE	<p>Ruler rests on floor, front terrace in foreground descending from this; The No. 1 is at front corner of apparent doorway, No. 2 at rear, the doorway apparently being a right (NEly) doorway, rather than a central one. The No. 3 is in line with 1 & 2, at floor level and base of our cut through debris; the slabs at right were isolated, and apparently fell in this position fortuitously; Depth of debris is about 80 cm; xxxxxxxxxxxxxxxxxxxxxxxxxxxxxxxx xxxx At the right a trench cuts through to the rear (see 33-195 for side of this trench.</p>
✓ 33-195	R-1	SW	<p>Face of the front to rear trench mentioned under 33-194.</p>
✓ 33-196	R-1	SW	<p>From same point of view as 33-195, with further clearing. Note the fallen worked blocks - they are in line (front to rear) with the inner side of the right doorway (which see, at left)</p>
✓ 33-197	R-1	W	<p>The front upper terrace (probably here under a ruined stairway) showing the Jamb of the supposed right doorway.</p>