



33-77

33-77

Same as 73-a, later. Room 3 now
completely cleared



33-78



33-79



33-80

✓ 33-78	J-2	NW	Looking through the doorway between Rooms 6 and 5, from edge of J-5, on tower.
✓ 33-79	J-2	SW	Room 1 from same point as 33-78
✓ 33-80	J-6	S	Same as 33-77, small camera



33-81



33-83

✓ 33-81	J-6	SW	Similar to 33-77 & 80
✓ 33-83	J-6 J-6-nd	E	General view from tower on large dump (i.e. from height of about 6 meters)
✓ 33-82			Same as 33-81; not printed for us



33-85



33-84

✓ 33-84	J-6	SE	From tower on dump, same position as 33-83
✓ 33-85	J-6	E	Same as 33-83

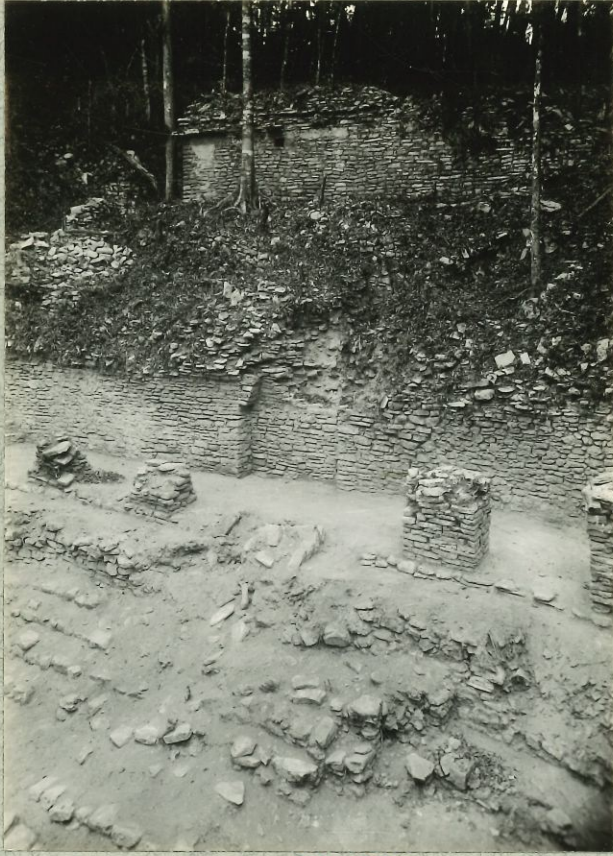

33-86



33-87

✓ 33-86	J-6	E	Similar to 33-83, but showing Str. J-8 above and behind; niche of Throne 1 in center;
✓ 33-87	J-6	SE	Most of Room 1, and Room 2, to show masonry.



33-89



33-88

✓ 33-88	J-6	SE	Room 1 and megalithic stairway before it.
✓ 33-89	J-6 J-6-2nd	E	SWly end of J-6, and J-6 2nd beyond (left



33-90

33-90

J-6

NE

Room 1 from tower in Room 2;



33-92



33-91



33-93

✓ 33-91	J-6	S	Room 3 from outside, on floor of J-7
✓ 33-92	J-6	E	Room 1, niche of Throne one
✓ 33-93	J-6	S	Same as 33-92, but from other side, closer;



33-94



33-95

33-94	J-6	NE	Room 2, SWly end wall.
33-95	J-6 J-6-2nd	S	End of rear wall of Room 1, Str. J-6



33-96

33-96

J-6
J-6-2nd

W

Room 1, inner side of outer wall



33-97



33-98

33-97

J-6

S

Pier between Rooms 1 (left) and 2
(beyond).

33-98

J-6

E

NEly doorway of Room 1



33-99



33-100

33-99

J-6
J-6-2nd

SE

From tower at front

33-100

J-6

SW

Cut section through outer wall at
SWly end



33-103



33-104



33-102

33-101			Same as 33-102
33-102	J-6	SW	Same section as 33-100
33-103	J-6	NE	Cut section through vault above rear wall of niche of Throne 1, Room 1.
33-104	J-6 J-6-2nd	SW	Close-up of base of end of rear wall of Room 1 (see 33-95 & 32-S-140)



33-106



33-105

33-105

J-6
J-6-2nd

SWly end; J-6-2nd at left, with secondary partition, wall still in place.

33-106

J-6

NE

Room 3, SWly end wall.



33-107



33-108



33-109

✓ 33-107	J-6 J-6-2nd	SE	Terrace at Swly end
✓ 33-108	J-6	SW	NEly pier of Room 3, innder corner.
✓ 33-109	J-6	N	Same pier as 33-108, from N, with SWly pier of Room 3 beyond.



33-110



33-111

✓ 33-110	J-6	S	Cut section through rear wall of Room 3
✓ 33-111	J-6	SE	Entrance to upper tunnel, through rear wall of Room 3.



33-112



33-113



33-114



33-115

33-112	J-6	SW	Room 2, NEly partition wall.
33-113	J-6	NE	Room 1, "partition wall" across J-6-2nd in background
33-114	J-6	S	Junction of partition wall between Rooms 2 and 3 with rear wall.
33-115	J-6	SW	Partition wall between Rooms 1 & 2, from Room 1