



33-35



33-36



33-37



33-38

✓ 33-35	J-2	S	Similar view through central "passage" doorway of medial wall. Pier 11 of Room 2 in background.
✓ 33-36	J-2	W	Pier 6 at right, pier 7 left; from Room 1
✓ 33-37	J-2	N	Pier in foreground, piers 5 and 4 background - inner corners from Room 1.
✓ 33-38	J-2	S	Pier 7 close-up (see also 33-36); pier 8 lies beyond, all but part of the lowest course removed by us in 1931.



33-39



33-40



33-41



33-42

33-39	J-2	SW	Pier 13 from Court 1; anta or pilaster beyond at left. Note placement of pier a little behind edge of floor, forming a "plinth".
33-40	J-2	S	Pier 12, inner corner from Room 2
33-41	J-2	E	Room 6 - floor removed and section cut through drain (see also nos. 33-18 and 33-50, the latter an earlier view from same point as this.)
33-42	J-2	E	Cut section through plinth and pier 8, Room 1, with esplanade in front removed to show earlier terraces on which this part of J-2 was superimposed.



33-43



33-44



33-45



33-48

33-43	J-2	NE	Cut section through medial wall, 1.50 S of Doorway S
33-44	J-2	SE	Fill wall under main stairway
33-45	J-2	SE	Same trench as 33-44, later
33-48	J-2	NE	Room 5 from Room 6



33-46

	33-46	J-2	E	NEly end of building and substructure from tower on Str. J-1
x	33-47	J-2	E	Same view as 46, not printed



33-49



33-50



33-51



33-52

✓ 33-49	J-2	NE	Detail of substructure at NE end of building; floor of terrace Str. J-1 in foreground.
✓ 33-50	J-2	SE	Room 6 from doorway to Room 5, floors partly removed to show three floors and drain.
✓ 33-51	J-2	SW	Beginning the pit in Court 1, at inner end of tunnel under center passage of Str. J-2.
✓ 33-52	J-2	NW	Outer wall of Room 2, from Court 1, doorway K at left.



33-53



33-54

✓ 33-53	J-2	E	Northeast end, including substructure from tower on Str. J-1 - same point as 33-36, but after further excavation.
✓ 33-54	J-2	E	More or less same point of view as 33-53 showing earlier battered - round corner terrace inside the walls shown in 33-53



33-55



33-56

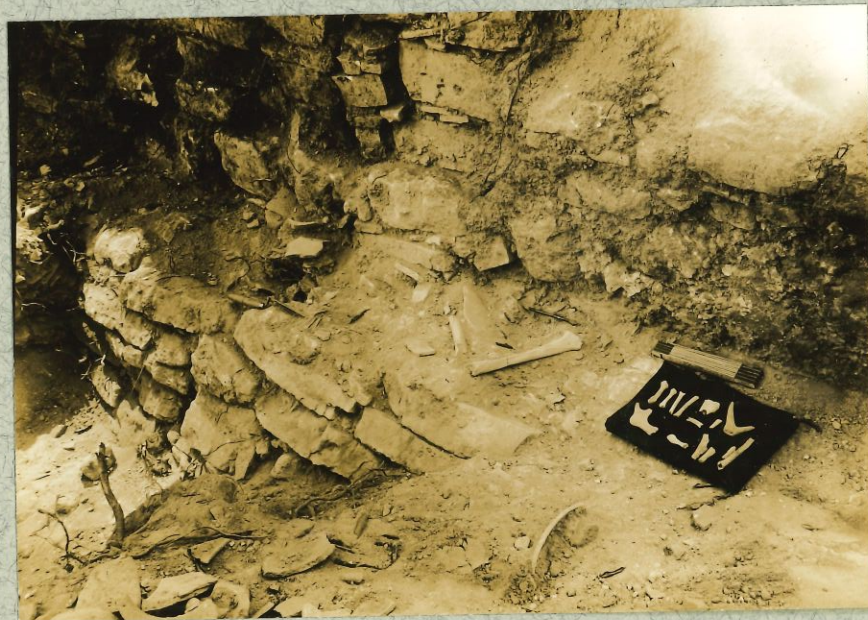

33-57



33-58

33-55	J-2	SE	The round-corner early terrace under the NEly end of J-2 (left); cut section through two walls built against it
33-56	J-6 (Court 1)	S	Caches 2,3,&4 under floor of Court 1
33-57	J-2	E	Bones and potsherds on esplanade SW of entrance to Room 5
33-58	J-2	SE	Cap stones from Rooms 1 and 2. Note flat faced block with rounded back in foreground.



33-59



33-60



33-61



33-62



33-63

✓ 33-59	J-2	Slab from building debris, Court 1 - from J-2 or possibly J-8
✓ 33-60	J-2	Sherds (field No. W-2-58)
✓ 33-61	J-2	Sherds (above ruler, field No. W-2-58) painted; below ruler No. W-2-59, unpainted.)
✓ 33-62	J-2	Stucco fragments from J-2, sent to Guatemala. Top row, left to right: W-2-24, W-2-44, W-2-44, W-2-44; bottom row, left to right; W-2-44, W-2-47.
✓ 33-63	J-2	Sherds. Top row all are W-2-28, foot at left containing two clay rattles; Middle row, left to right, first three are W-2-58; rest of middle and all of bottom row are W-2-59 (field numbers. Sent to Guatemala.



33-66



33-64



33-65

✓ 33-64 J-2

Metate from Debris of J-2, on SE side, SW of doorway to Room 5; mano stone picked up by architect in survey, location not noted.

✓ 33-65 J-2

Same as 33-64, showing bottom and sides.

✓ 33-66 J-5 N
Bur.5

Vault of Burial #5, SLY corner, after removing part of vault and wall on Sely side.



33-67

✓ 33-67

J-6

Ⓜ

Room 3 from Sly corner of J-4, second
terrace from top.



33-68



33-69

33-68

J-6

S

Juncture of J-5 (right) with room 3
of J-6

33-69

J-6

Same from tower on dump



33-71



33-72



33-70

33-70	J-6	SE	Room 3 after excavation
33-71	J-6	SW	NEly end of Room 3
33-72	J-6	SE	Room 3 - NEly pier and rear wall



33-73-a



33-75

✓ 33-73a

J-6

S

Main stairway, Rooms 1, 2, and 3

33-73b

Same as 73-a

✓ 33-75

J-6

J-6-2nd

J-8

From tower near Nely end of Room 1
in Str. J-8.



33-74



33-76

✓ 33-74

J-6 & J-7 SE

Stairway of J-7 rises to right from
floor of Court 1

✓ 33-76

X

Same as 33-75, with small camera