

vertical	horizontal	
2.20	7.00	32%
2.40	12	20%
3.00	12	25%
<u>8.80</u>	<u>21.50</u>	<u>45%</u>
16.40		

Great East west
Court Stairway

23 steps cleared

slope 7.60 high . 31 long

21.50 meters on slope

treads 70 to 100 av 85 Calc 78

Risers 20-40 av 35 Calc 35

823) 9,000 (

23) 18,000 (8

Ruin Stairs
Clear to edge

1.20

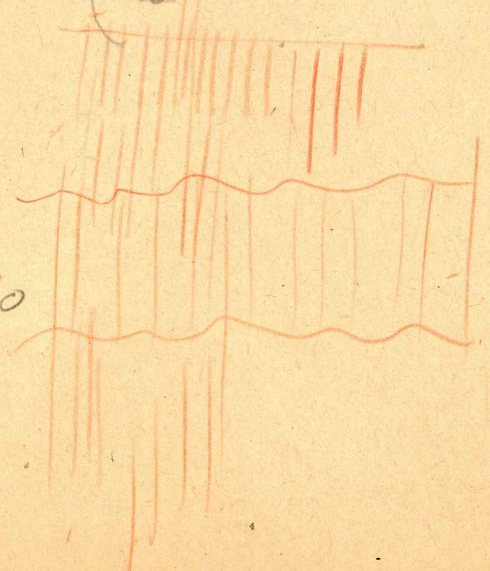

5 meters
Excavated width

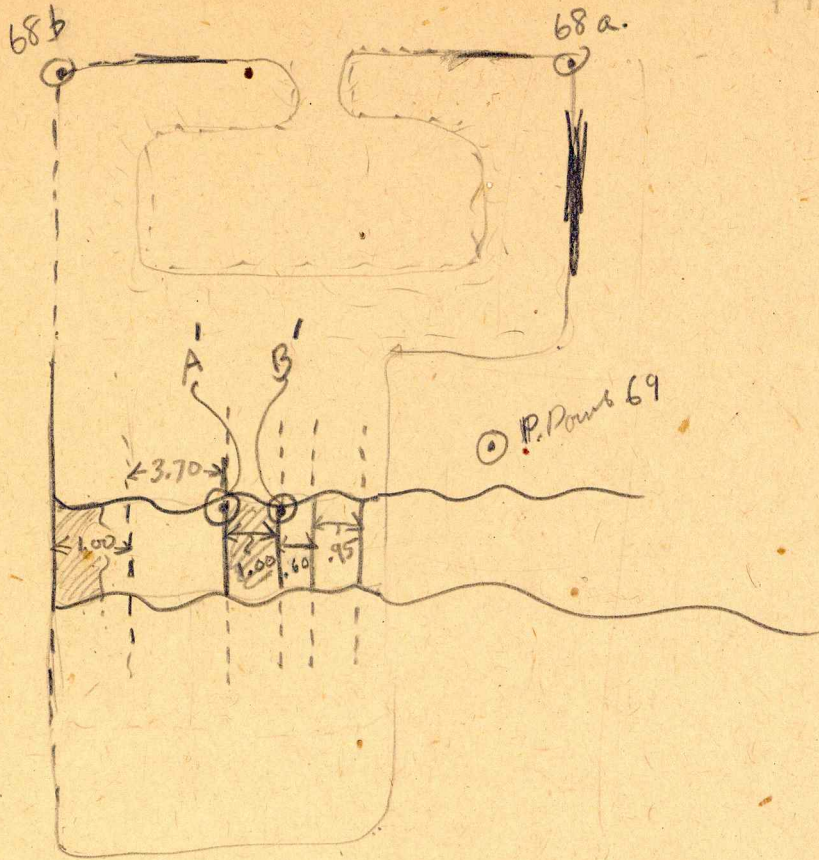

P.P. 70

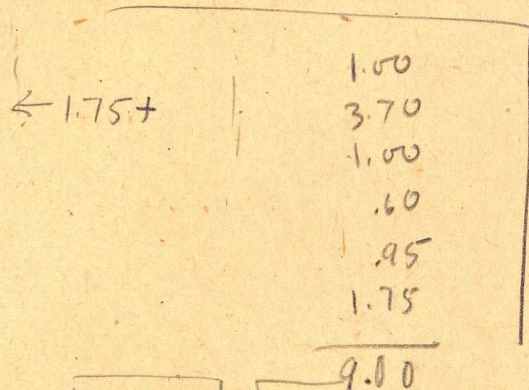

$$\begin{array}{r} 1.55 \\ 60 \\ \hline 95 \end{array}$$

$$\begin{array}{r} 3.30 \\ 1.55 \\ \hline 1.75 \end{array}$$

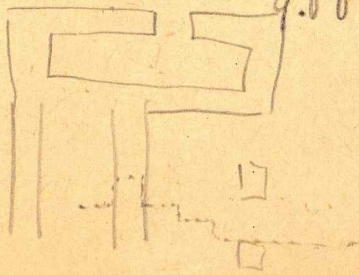

A' is 3.35 from (69) (B)
 7.70 from (70) (A)

B' is 2.65 from (69) (B)
 8.38 from (70) (A)

$$\begin{array}{r} 22.30 \\ 4.10 \\ \hline 18.20 \end{array}$$

11.35

0
4.10
5.80
7.65
11.35
19.
20.90
22.30
27.50

$$\begin{array}{r} 19.00 \\ 7.65 \\ \hline 11.35 \end{array}$$

27

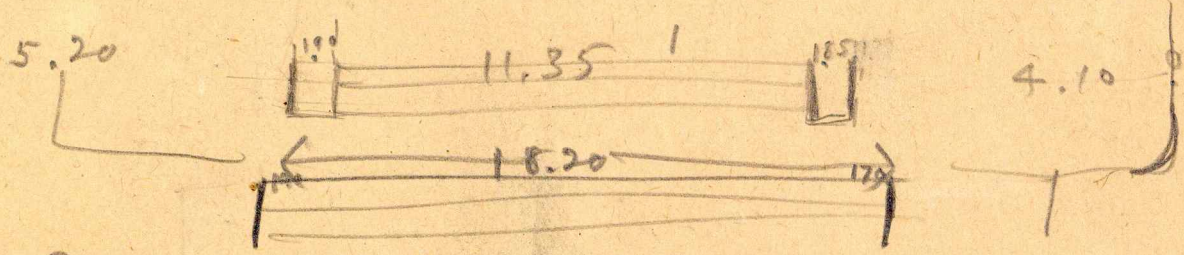
$$\begin{array}{r} 7.65 \\ 5.80 \\ \hline 1.85 \end{array}$$

$$\begin{array}{r} 5.20 \\ 1.40 \\ 1.90 \\ 11.35 \\ 1.85 \\ 1.70 \\ 4.10 \\ \hline 27.50 \end{array}$$

R5 front

see 1/47

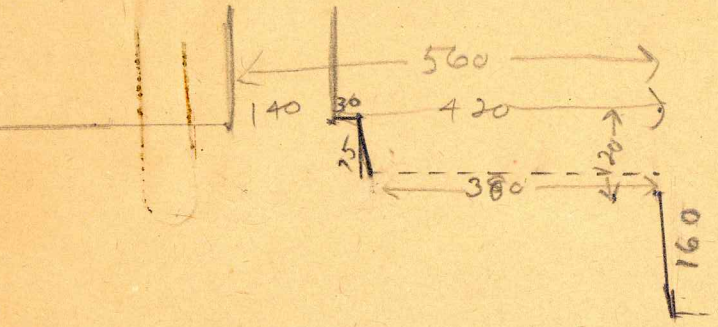

3.80
 .30

 4.10
 .15

 4.25

830
 385

 445

Longitudinal, E & W. Re. Chert # 42
 highest point at top of slope soil

Sheet 4.

see Mason's Notes

Sheet 23 book 2.
 page 14

see pg 33
 book 2

Calculated

use this measurement.

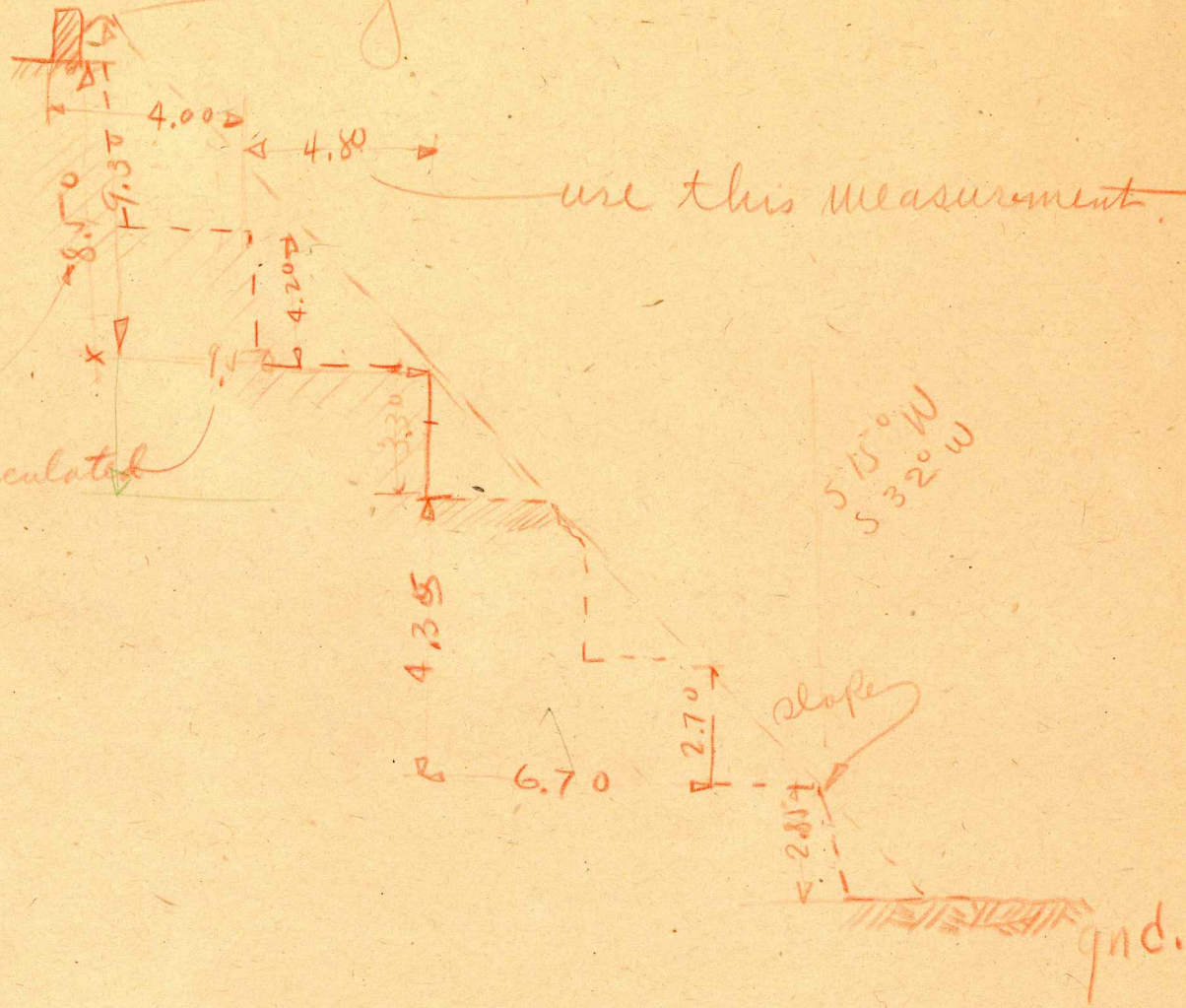

check

14.7	4.35
14	3.30
15	8.50
	18.98

2.8
9.35
8.00
15.20
0.1
0.8
0.26

42. Sheet 1.

$$\begin{array}{r} 370 \\ 215 \\ \hline 585 \end{array}$$

$$\begin{array}{r} 140 \\ 30 \\ \hline 170 \end{array}$$

32
222225

$$\begin{array}{r} 140 \\ 30 \\ \hline 170 \\ 195 \\ \hline 195 \end{array}$$

$$\begin{array}{r} 140 \\ 20 \\ \hline 160 \\ 150 \\ \hline 310 \end{array}$$

$$\begin{array}{r} 210 \\ 140 \\ \hline 350 \\ 115 \\ \hline 465 \end{array}$$

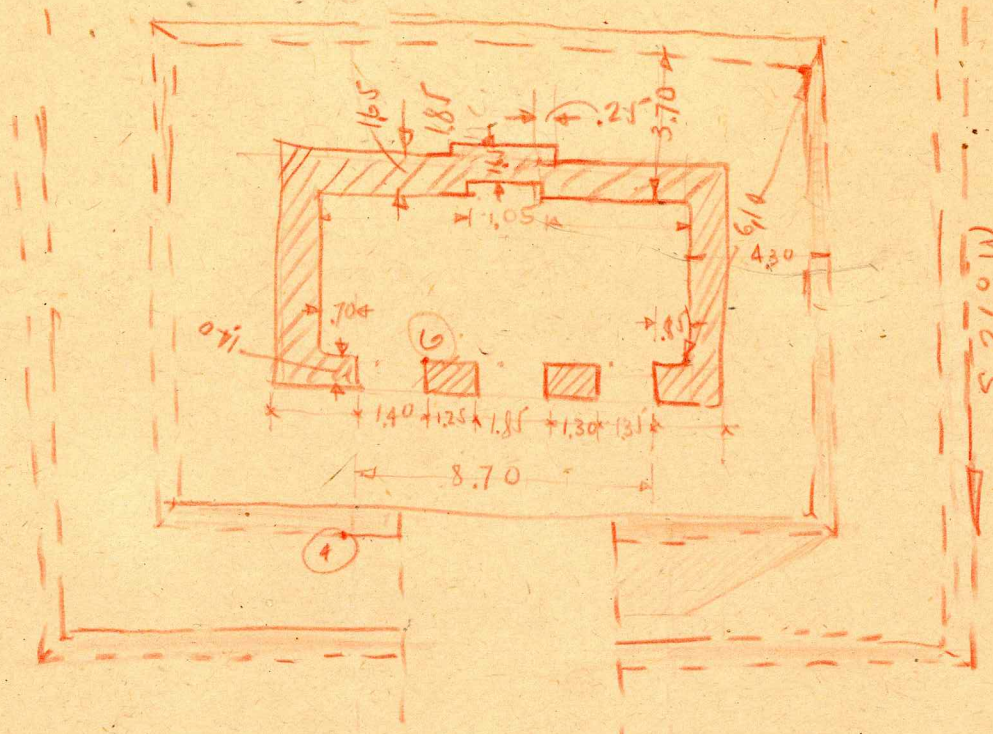

5.260 W

5.320 W

Wind.

$$\begin{array}{r} 118 \\ 42 \\ \hline 16 \end{array}$$

$$\begin{array}{r} 42 \\ 21 \\ \hline 16.5 \end{array}$$

$$\begin{array}{r} 178 \\ 82 \\ \hline 96 \end{array}$$

$$\begin{array}{r} 16.8 \\ 2 \\ \hline 33.8 \end{array}$$

$$\begin{array}{r} 1160 \\ 42 \\ \hline 14 \end{array}$$

$$\begin{array}{r} 14 \\ 78 \\ \hline 92 \end{array}$$

2.45

$$\begin{array}{r} 389 \\ 277 \\ \hline 666 \end{array}$$

$$\begin{array}{r} 2770 \\ 2 \\ \hline 5540 \end{array}$$

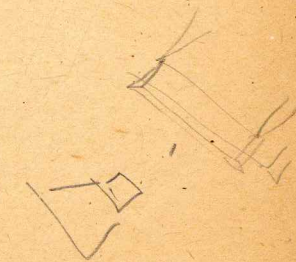

Cave data

from $\Delta 90$

don't destroy

