

March 1932

Exploded DytAD (1)

Right center - lower floor 10-15 below
upper.
width of room at lower floor - 7.40.
(width of front wall goes to lower floor)

See bk. 2 - 22-24 "Jump case in center
room."
See bk 2 - 25 - wall of center room rests
on lower floor "with fine
rubble between"

210 above lowest pt. of wall, 130 above
upper floor - front wall near room, right.
possible vault spring.

Book II p. 69 - steps at back - where?

Book II p. 71 - Longitudinal wall rests
on floor.
Lower floor
of front room

Book II p. 74 lower floor runs under
lower blocks of medial wall & is about
1.15 below top of trench vest wall &
about 50 below upper vest floor - compare
sketch book III.

Book III p. 5 walls of vest. & med. wall rest on
rubble & do not extend below lower
floor of vest.

Book III - 34 top of vest. trench above plinth.
at piers 2.75 (Wardingtons plan 1.20)

Bank 5 sup. 9 - "Lower floor seems
to be apparently level in rear
left front face & for about 1 m. in front
of long horizontal wall & then disappears.

12
10
2

484

lower

4854 6.17(h) 4.09 (center of side)

Entered by TAP/t

INDEX - 0-13; 1931 Mason field notes.

Book II p. 62 - 64 p. 65 - 74. Book III - p. 2 - 66

Book IV p. 19 p. 20 - 53 Book V p. 1 - 74

VI 1-14, 18-28, 30-39,

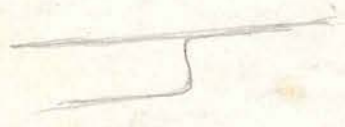

150
 important level data 2/6/5-9
 indicates well on level of upper outside floor

Trans gallery.

Thickness of wall x at left including plinths near bottom	1.60	1.50
Wall built against wall x at left (thickness)	.70	
Pisaster built against this sub wall.		
left end to end of "wall behind it"	1.30	
Thickness	.55	
Thickness "pisaster & wall"	1.25	
Wall x		
Thickness "in front of left half center-front room & at the vestibule wall	.70	
Thickness "at the vestibule wall + plinth	1.10	
Thickness "at the vestibule wall + plinth	1.05	
Wall built in front of wall x from vestib. wall dist. to left	2.50	
Thickness	.50	
Total "	1.50	
2 section. 1st (from vestib.) section length	1.30	
2nd " "	1.20	
Width of left side entrance (original)	2.60 &	
" " " " " + abutments	3.30	
" " " " " + abutments	1.75 &	
Length of left side piers	1.80	
" " " " " + abutments	2.15 }?	
" " " " " + abutments	2.25 }	
" " " " " + abutments	1.25	
" " " " " + abutments	1.10	
" " " " " + abutments	2.15	
" " " " " + abutments	2.60	
" " " " " + abutments	2.10	
Width main central entrance	2.70	
Pier ^{right} left of central entrance (length)	2.15	
Width ^{right} main entrance	.95	
"Pilaster C" at ^{left} original length	1.12	
Thickness	.80	
probably End with pier right abutment, pilaster C length	1.00	
left doorway door way to right	1.70	

N.B. — all Mason notes "left" & "right" are here reversed — Mayer reading from drawings by L.S. convention.

Str. 0-13
Checks are Kliverensian

	Mason	Mayer	T.P.
<i>Kliverensian</i>			
Length of rear room	7.25	7.15-7.18	
Width rear room	.90-1.00	.95	
Thickness rear wall (rear rm.)	about .80	—	
Height rear wall above upper floor of ^{rear} rm. ₁ (no vault spring advised)	about 3.00	—	
Thickness front wall of rear room	1.15	1.15	
Max. ht. front wall rear rm.	3.20		
Width of doorway to rear room	.65	.68	
Height of doorway to rear rm.	1.60-1.90 [?]		
Width of "nesthole" & original door to rear rm.	1.55	1.65	
Ht. of central chamber floor above latest floor of rear rm.	.55		
Central or "front rm." width	about 1.30		
Thickness front wall central chamber	about .90		
Length of "left" raised half of central rm.	about 3.90	3.75	
width ditto	about 1.40 taken with slope at end.		
width of rt. room at end of nest-hole	about 1.30	1.20	
Left end of room extends beyond left end of rear rm.	.90		
Rt. central room	4.15	3.90	
	4.90		
	from center of door.		

Mason Dyer T.P.

Altar in rt. central rm.

dist. from right wall ~~2.80~~
 left side from rt. end wall 2.00
 length "apparently" 1.10
 width .60
 height .35

Lower floor of central rt. room below raised floor .95

width of right rear rm. at upper floor	(1.50) 1.40	1.35	1.35 - 1.55
Length left rear rm. " " "	3.65	3.65	3.60 - 3.70
Thickness left wall at ^{left} rear room	about .85	-	-
Rear wall of left rear room (thickness)	1.10	1.15	1.15

N.B. - Outer face of rear wall of left rear room "about on a line with the inner face of the rear wall of the rear room". Its inner face "about on a line with the center of the wall between the rear & central room."

Max. ht. of rear wall of left rear rm.

2.70
 1.20 near corner

Length of front wall of left rear rm.

2.50 2.40 2.43

width of doorway to left rear rm.

1.30 1.25 1.32

width of plinth wall x in left rear rm.

.12 - .30 .25

Height of plinth - "Ledge about at upper floor level possibly .25 above"

.40

Upper floor level left rear room above level of "pilasters" in front

1.40

Dist. front edge of "pilasters" from back of room (not clear)

3.00

Lower floor level left rear rm. below upper floor level

.75

Dist. - left end wall of central room to

Q. Top of secondary battered wall in left rear rm. ~~is how high is "tab" at battered wall~~

1.40.

Levels & Heights

Mason Wye T.P.

<u>Rear rm.</u>	
Ht. rear wall above upper floor (no vault spring showing)	over 3.00
Max ht. front wall	3.20
Ht of doorway	1.60-1.90
Base of walls on rubble beneath lowest floor ^{which is} a little above terrace C at front.	
Chimneys to doorway built on latest floor break in landing only to height above upper floor	1.10-1.25
Thickness of dev. layer between floors	.50
<u>Front Central rm.</u>	
Ht. of floor above latest floor in vestibule & rear rm.	.55
Lower floor of central room at rd. below raised floor	.95
Front wall not found at center - pulls on "upper floor" level of rear rm.	
<u>Left rear rm.</u>	
Max ht. rear wall	2.70
" " " near corner	1.20
Height of plinth of front wall	.70
" above at upper floor level possibly .25 above	
Upper floor level above level of front "pilasters"	1.40
Lower floor below upper	.75
Rear & possibly left wall built on "upper floor."	
<u>Right rear rm.</u>	
Ht. battered wall to plinth	1.50
Slope battered wall	.70 / 1.50
Possible vault spring above plinth of battered wall	.65
Above floor level	2.15
Height of front plinth - "Terrace D"	.20-.30

Front Gallery

"Pilaster B" (probably pier at extreme left)

	length	1.25
	thickness	1.45
abutments:	left length	.50
	thickness	.90
	right length	.85
	thickness	.80

"Pilaster A" - left central pier

(original)	length	1.35
	thickness	1.60-1.45
abutment at right	length	.90
	thickness	.80

~~How back of "Pilaster A" at wall below~~
~~sill .25~~
~~above pilaster base 1.20~~

Space between rear Pilaster A & base

	of sill	2.10
	" & " outer wall "	1.70

"Pilaster A1" - Right center pier length

2.15
~~1.60~~

Thickness "Pilaster B1" right pier

1.60

abutment length

.40
thickness .95

Dist. left side "Pilaster C1" - at (above or T. door joint?) to corner

about 3.00

Levels & Heights

Meran Dyer T.P.

Right rear room:

Upper floor level about = upper
 broad terrace of superstructure at
 right rear at base of battered plinth
 lower than lower floor of left
 central front room
 Height of plinth

.40.
.80

Wall x.

Front plinth at left about same
 ht. as rear plinth

Base of left pilaster against wall x = between
 2 floors of rear room (probably
 originally at upper floor.

Wall x

at left joint of central door?

Thickness .70 (.85)

plinth .10-.15

"as vestibule wall" + plinth 1.10

end wall built against wall x from

"vestibule" wall left. length = 2.50.

length of left central "pilaster"
 thickness .50

total thickness here 1.50.

Left-center wall built in front of
 wall x is at lower level.

Front gallery

"Pilaster B" max ht. 1.70.

base below floor of vestib. 1.80

base of buttress against rear
 wall back of pilaster, above
 base of pilaster .65

Floor back of pilaster A near wall x
 set below sill .25

above pilaster base 1.20.

Height of steps to vestibule .40

Left Rear Room

	Mason	Wyer	T.P.
width	(1.50)		1.35
Length	1.40	1.35	1.55
Thickness left wall	3.65	3.65	3.60
" rear wall	about .85		3.70
Length of front wall	1.10	1.15	1.15
width of door	2.50	2.40	2.43
width of plinth of front wall	1.30	1.25	1.32
	.12-.30		.25

Center face of rear wall about an line with inner face of rear wall of rear room. Inner face about an line with center of wall between front & rear central rooms.

Front Central Room

	Mason	Tracer	T.P.
width	about	1.30	
Thickness front wall	about	.90	
Length of left half from vestibule	3.90	3.75	
width " " of vestibule	1.30	1.20	
Left end extends beyond left end of rear room	.90		
Length of right half from vestibule	4.15	3.90	
" " " from center of door	4.90		
Thickness right wall (not clear whether to corner or inner wall)	about	.75	
Distance left end to top of battered wall	1.40		

Front inner face of front wall obvious at base, plaster steps 10 from it.

Right Rear Room

	Mason	Myer	T.P.
Thickness of rear wall	about 1.30		1.17- 1.30
"about an line with the wall between the central front & rear rooms"			
Distance Length (to secondary wall)	2.05		2.10
width	1.35- 1.25	1.25	1.20- 1.35
width of doorway	1.50	1.50	about 1.30
Sum of door to nearest secondary wall	.70	.70	.70
Thickness of left wall (un faced at left)	.70?		
Space back of wall (to battered wall?)	.80		
Plinth on top of battered wall			
at corner	.45		
at inner wall	.60		

Rear Central Room

	Mason	Inyer	T.P.
Length	7.25	7.15-	7.18
width	.90-1.00	.95	
Thickness rear wall	about .80		
Thickness front wall	1.00-1.10	1.15	1.15
width of doorway	.65	.68	
width of original door	1.55	1.65	
distance right end of rear room to " outer side of the outer inset wall "	2.70		
width			

Notes.

"rear & front walls of rear room slope toward the front"
"Piche: must be in front wall?" also "rear wall fell after
braces were removed."
graphology copying

Base of rear^{rm} walls on rubble beneath cement floor "a little above
terrace C at front of Bldg.

Abutments to doorway to rear rm. built on latter floor while
wall goes down to lower level. Break in banding to height of
1.10 to 1.25 above upper floor. Above this pt abutment is
banded to wall.

Front wall of central room could not be determined at
center.

Jambos of front wall of central chamber on the
level of "upper floor" of rear rm. & vestibule.
"with rubble fill beneath them."

Ht of front wall of center chamber only a few centimeters

"altar" built on upper floor raised floor in central rm. walls
continue beneath it.

Rear & possibly left walls of left rear room built on
"upper floor".

Front wall of left rear room has "slight incline ^{at rear}
forward (may refer to slinth?) battered wall, ^{built against it.} follows this
slope.

3.20
.68
3.30
7.18

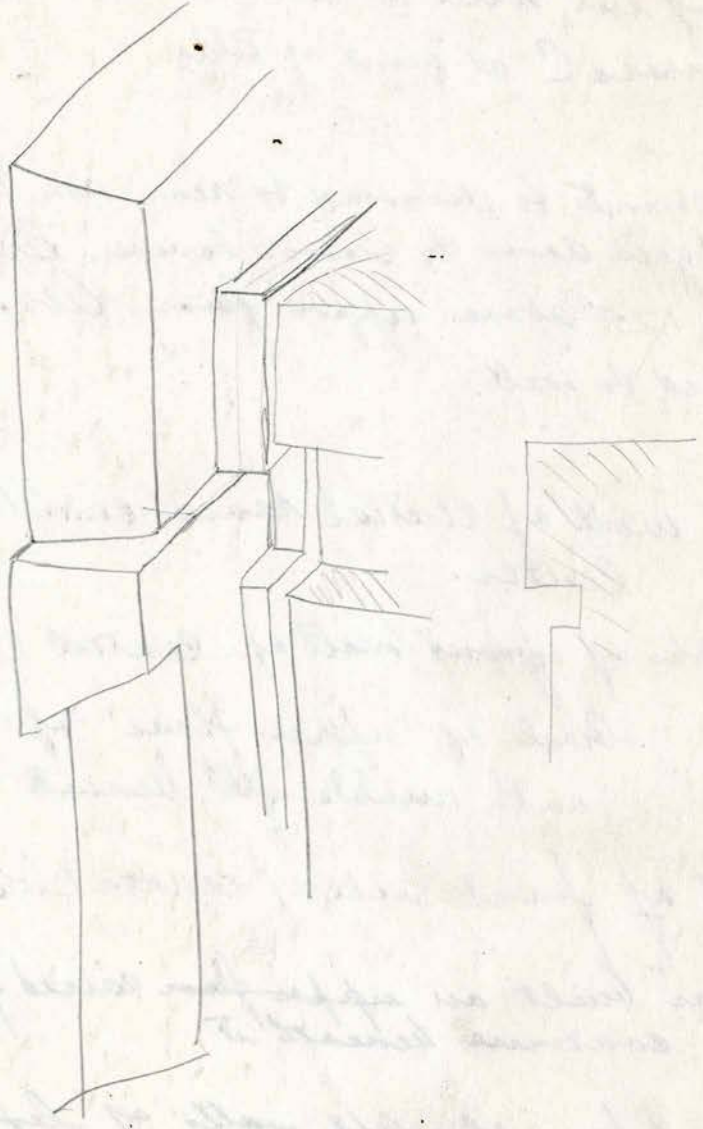

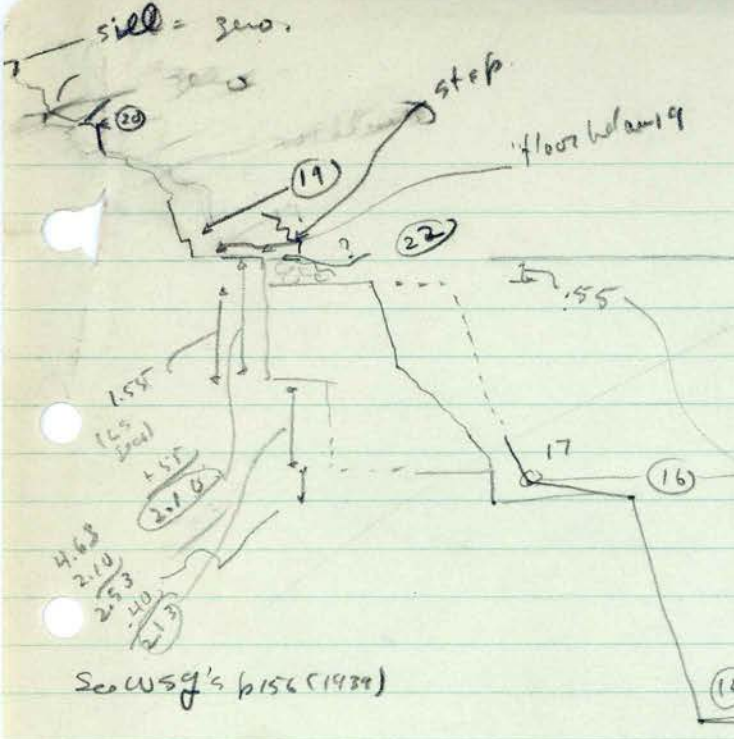

$\begin{matrix} 4.44 \\ 2.66 \\ \hline 1.78 \end{matrix}$ doll
 0-13 Reconstr. +
 Average
 $\begin{matrix} 4.84 \\ 4.40 \\ \hline 4.44 \end{matrix}$ sill height
 $\begin{matrix} 4.84 \\ 2.18 \\ \hline 2.66 \end{matrix}$ or
 4.44 (raised)

See USG's p 156 (1934)

zero = top of buried plinth (= near sill
 hand room near 600 side of rd.
 near "butter"
 20 = -2.18
 19 = -2.18

Floor -4.66
 -4.84 (below 19) (top of Pyp.)
 Top of step (Al. Plod) -4.84; -4.75; -4.60

22

Cant find on
 usg sheets

17

16

12 -13.550

11 -13.48

1 -16.08

2 -16.07

± snow heights

1st 4.07 (level at)

2nd 4.08 (scold, usg Soc. floor)

Pyp. height 8.15
 0-13-2nd.

K-S-1st plinth 12.78
 above string +2.66
 bottom (Pligo) 15.44

or 12.78
 4.44
 17.22

-13.55 (12)
 -4.84 (below 19)
 8.71
 8.71
 Call 2nd (Lenny)
 8.71
 4.08
 4.63
 -4.05
 .55

-16.08
 (+) -13.55
 2.53
 1.54
 4.07
 1.54 (1.20 to Soc. floor)

-16.08
 (+) -1.54
 -17.62
 (+) 4.84
 -12.78

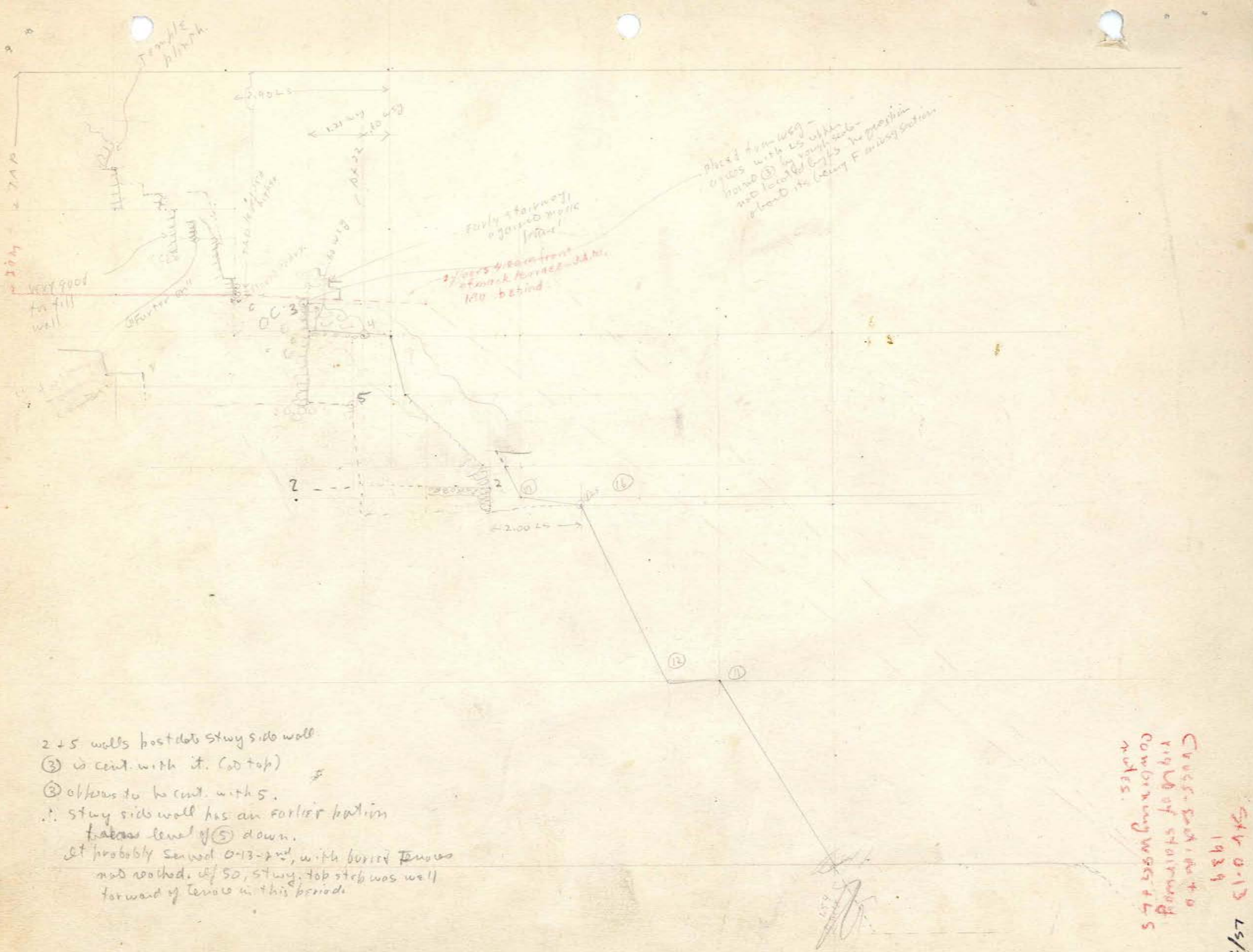

2 + 5 walls post-date stuy side wall.

(3) is cent. with it. (at top)

(3) appears to be cent. with 5.

∴ stuy side wall has an earlier position below level of (5) down.

It probably served 0-13-2nd, with buried tenors and no other. If 50, stuy. top step was well forward of tenors in this period.

Cross-section to right of stairway - comparing west of 5 notes.

StV 0-13
1989
L5/2

0-13
From Mason

Memo by J.A.M., Nov 1933

0-13 (Old 27)

Wall between rear and front rooms 100-110 wide. Entrance after additional pier narrowing it 65 cm. Original width 1.55, same as vestibule to front. Front room 1.30 wide, front wall 85-90 thick. Width of entrance in front wall of front room certainly same as width of vestibule, 1.55.

thick

with J.A.M. From his typewritten notes (same) notes:

Check with Weyer mfp on which J.A.M. had indicated best measurement.

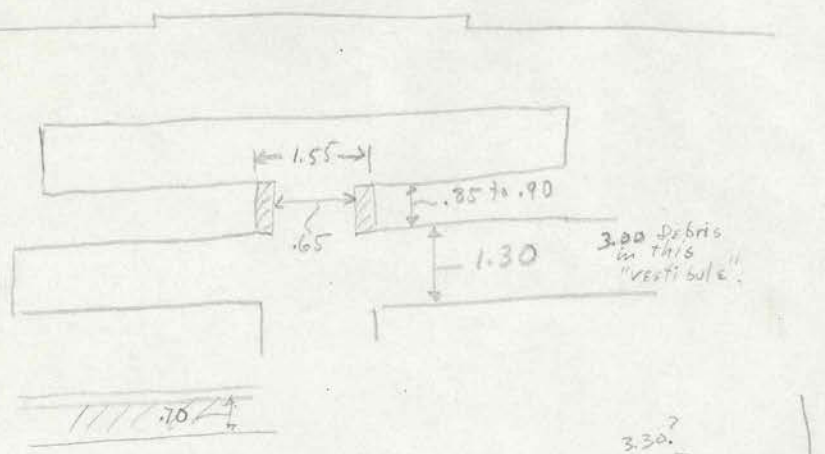

2nd 3rd. 95% of overall. 102 1/2

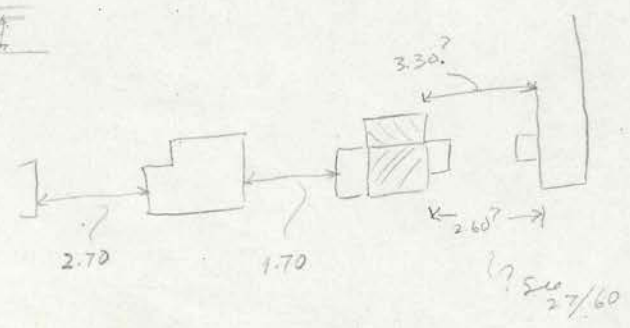

$$\begin{array}{r} 1.30 \overline{) 900} \\ \underline{780} \\ 1200 \\ \underline{1170} \\ 30 \end{array}$$

$$\begin{array}{r} 120 \overline{) 850} \\ \underline{840} \\ 100 \end{array}$$

$$\begin{array}{r} 120 \overline{) 800} \\ \underline{720} \\ 800 \end{array}$$

LS - suggestion for reconstruction of Island Pier - 0-13-190 (see sketch?)
blinth of the pier

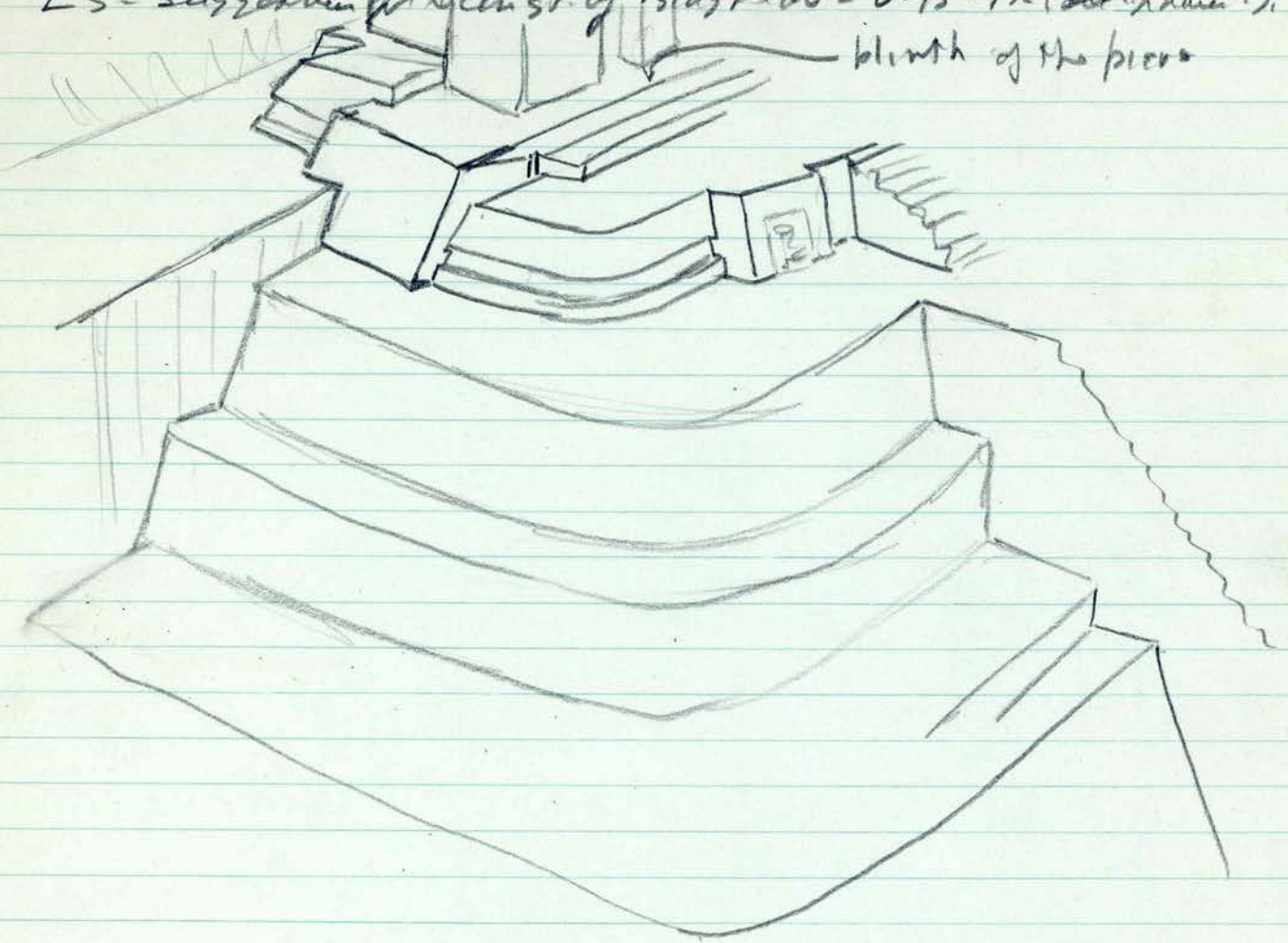

0-13

~~K-5-151~~

Bul-65.

ahr 9.

~~Building Poles (SAM)~~

Walls of temple are very thick & full of rubble masonry so that if forcing is followed, walls are pulled down while excavating without noting them.

Massive middle longitudinal wall

Pis under
slut
poument.

1939

with low wall
at base of
pyramid
at base of
pyramid
at base of
pyramid

at base of
pyramid

at base of
pyramid

at base of
pyramid

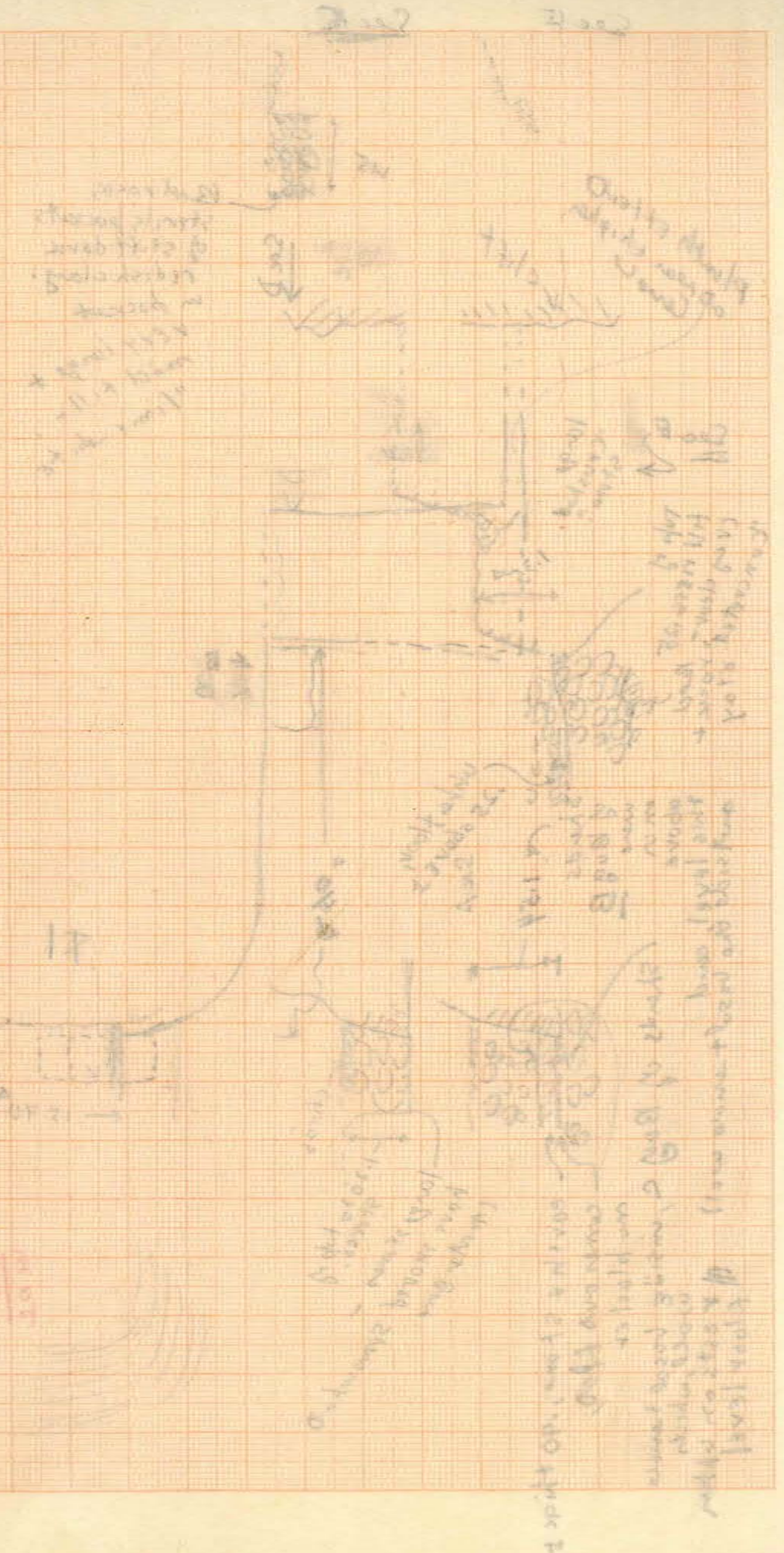

O-13, road side.

cliff
road

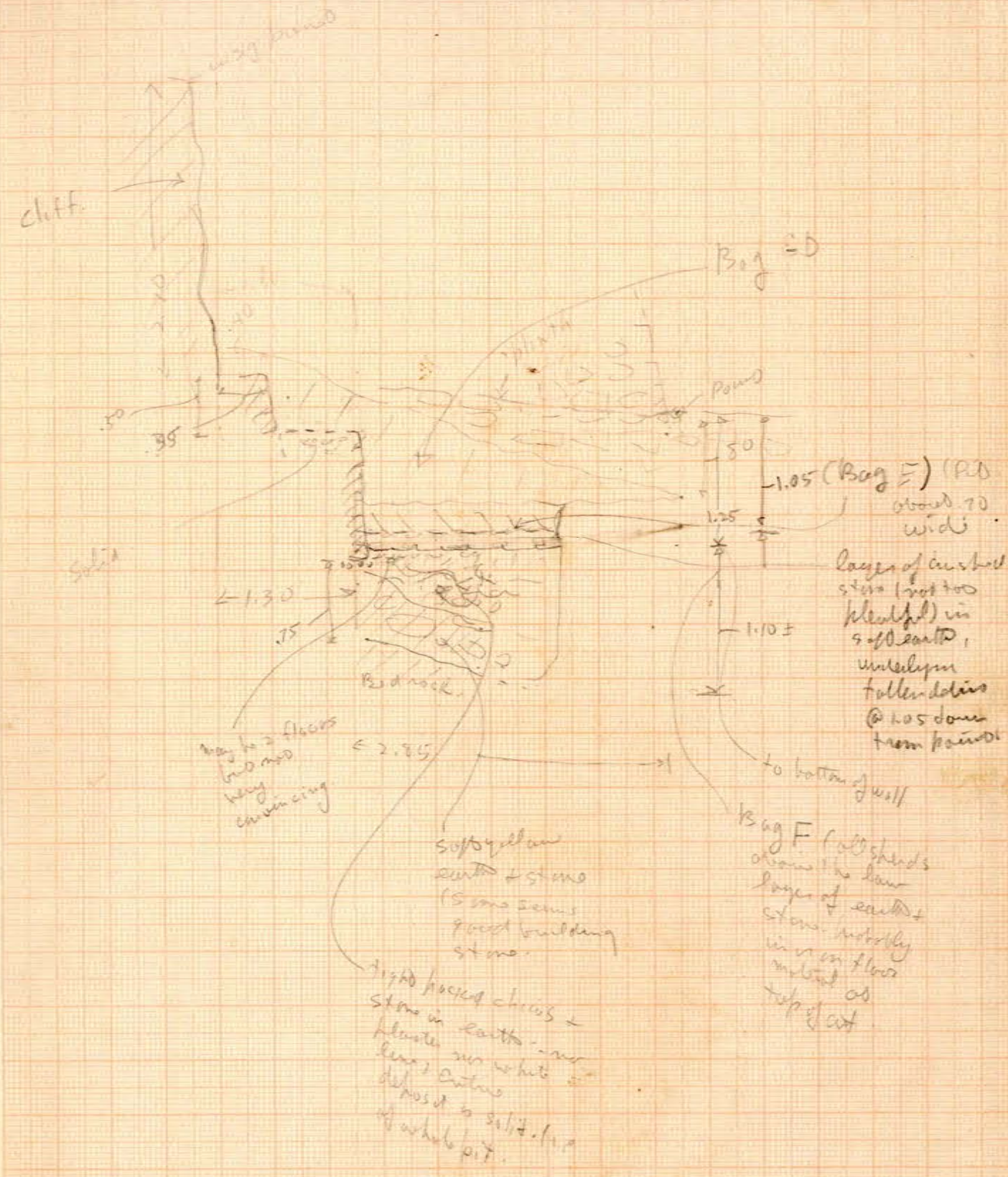

0-13 39-2

0-13 39-2

Section, rt side
of Plaza level

KUPPER
KESLER CO., N. Y. NO. 350-144
MADE IN U. S. A.

NB Original notes
inked over in Phila.
Oct, 1939. Original
left if any doubt, with
word believed to be
intended added in ink.
Figures as left in this
way as matter of
principle.

pier main temple
plinth terrace

from June's sketch
failed to measure
its height

top of latest
() terrace
step or fill wall?

This wall ends
against stuy wall; but
plaster on lat. face
shows it was
used with it.

terrace,
wsg point

Mask
Panel
Early
steps

latest Pl. Plat.
stairway - we
have spotted
it.

Sec A. floor of (2) ends
against stuy sidewall.
Stuy side w

Pug by Pancho

wsg notes floor probably
doesn't run under
Pancho reported floor

wsg transit 22 - Pancho failed to find
this the end of a
step.

See wsg sketch:
side stairway wall 2-in
line with main stuy.

The stairway
sidewall
has salted
red lines =
possible
early stairway,
later raised.
Plaster on
upper part
shows exposure
in here of that
also.

above (3) this base of upper part of
outside terrace

wsg says Aristeo
floor
here. Pancho
says there
was none

above (1)
stuy sidewall
broken off here now.

wsg 16
w.s.g. point on top of
2nd terrace.

theoretical line of
later steps

(2.90) 2.90
behind (4)
.95 (95) above.

Fri (June 9)
very large
broken
rock
puve

Poorer
condition
(3) is apparently
bonded to stuy
of top of east

no floor

1.55
below (4)

Pure fill.

June's this
green wall
reported by
Pancho &
confirmed by
section as running
down to top of wall (2)

stones laid
rt. angles
to slope

find done
go in
more.

Main stairway wall
followed back to [this
lower limit (3)]

.30 or more below
floor of (2)
Still
running
back

Clear surface
lots of gray
thick layer of
crushed stone

below .05± from (2)
rises (0.5) possible step, more
likely (red) base of fill
wall here

hard cap
of fill stones

1.50
() below (1)
base of stuy wall.

Earth +
some small
stones - no plentiful
crushed stone
as above stuy
wall comes down
HERE.

base runs down
in fill somewhat
below floor

but this is more significant
stair sidewall base on
fill near top of this
step level - stuy wall 3
are bonded at base as well
as top, and contempor. with
level which it replaced.

Cut down about 2.00
(2.00) for early terrace (+ stuy?)
(+ stuy) top at side

Remains under? Bonding?
Bonding of C?
No - stuy
wall still
runs across
where its end
was

Did this go down
behind the outer one? (no.)

b was rough + solid
a + regular masonry

c is not so good as
masonry + structurally is a
unit with b. b lacks
mortar as seen in good
section.

Plaster of side
wall here is
up to () thick
hard concrete type
gray () charcoal
shows.

1.56
below + .26
() behind
wsg point
This on this section
nice square
top stones -
odd tabular
masonry - built
against stairway
which shows plaster
running further
in.

Wall a did not survive
to right (left facing) side of
our trench: did wsg apply
rule here?

O-13-39-3
Sec. 19

Section,
Pyramid,
right of stair way
+ above

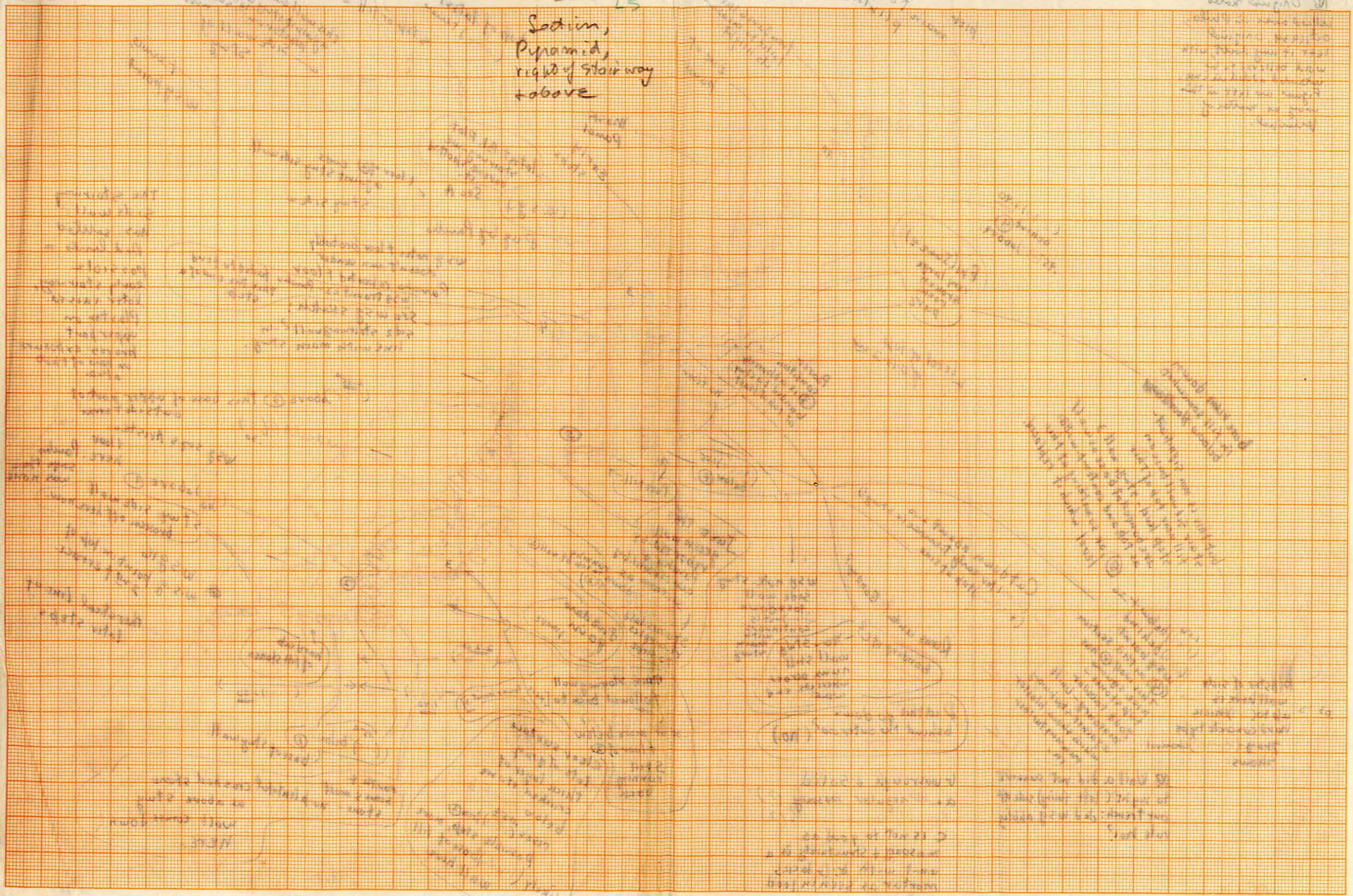

Water Pump NO 21
 10' 0" to 10' 6" level
 10' 6" to 10' 12" level
 10' 12" to 10' 18" level
 10' 18" to 10' 24" level
 10' 24" to 10' 30" level
 10' 30" to 10' 36" level
 10' 36" to 10' 42" level
 10' 42" to 10' 48" level
 10' 48" to 10' 54" level
 10' 54" to 10' 60" level

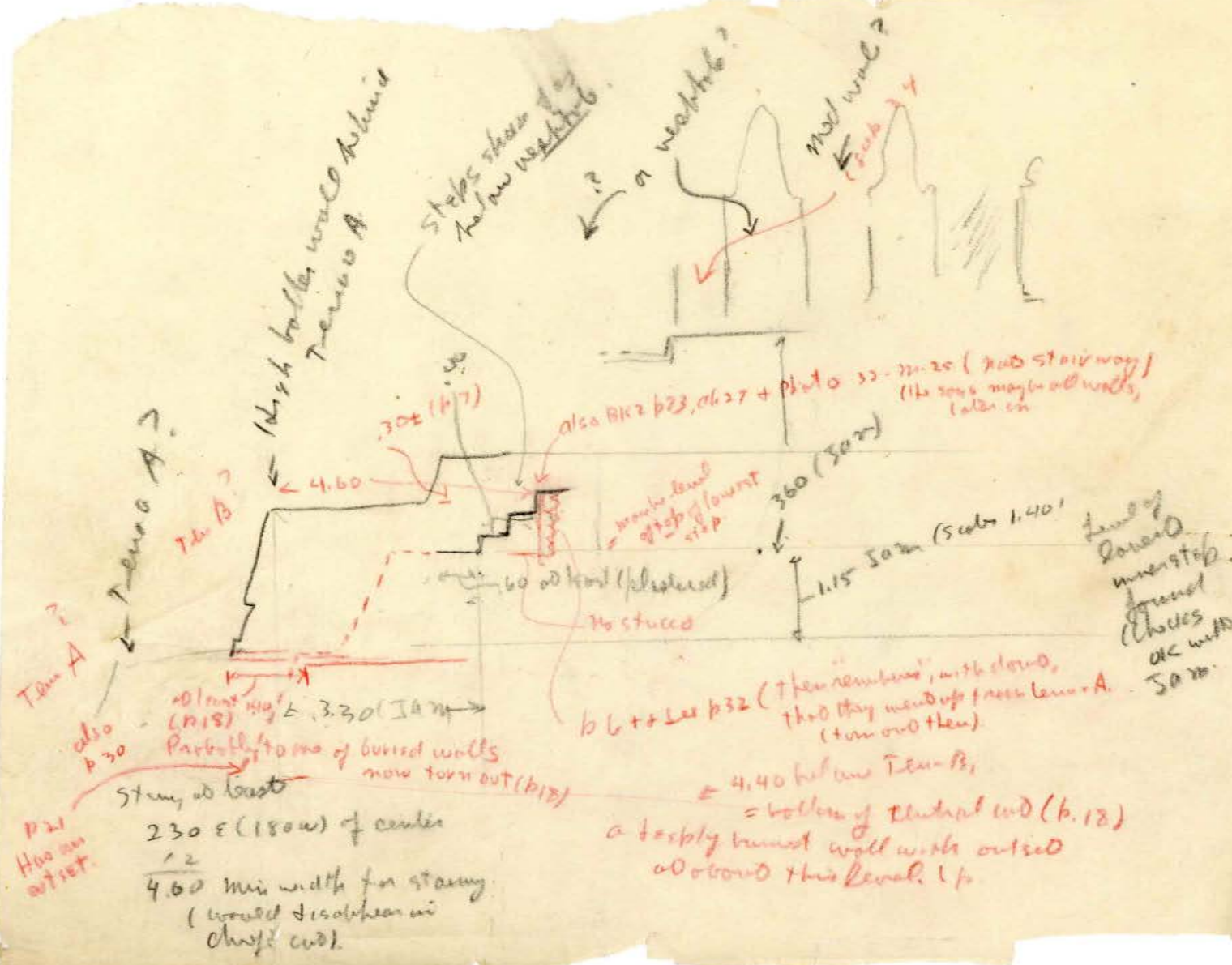

Sum. 6.

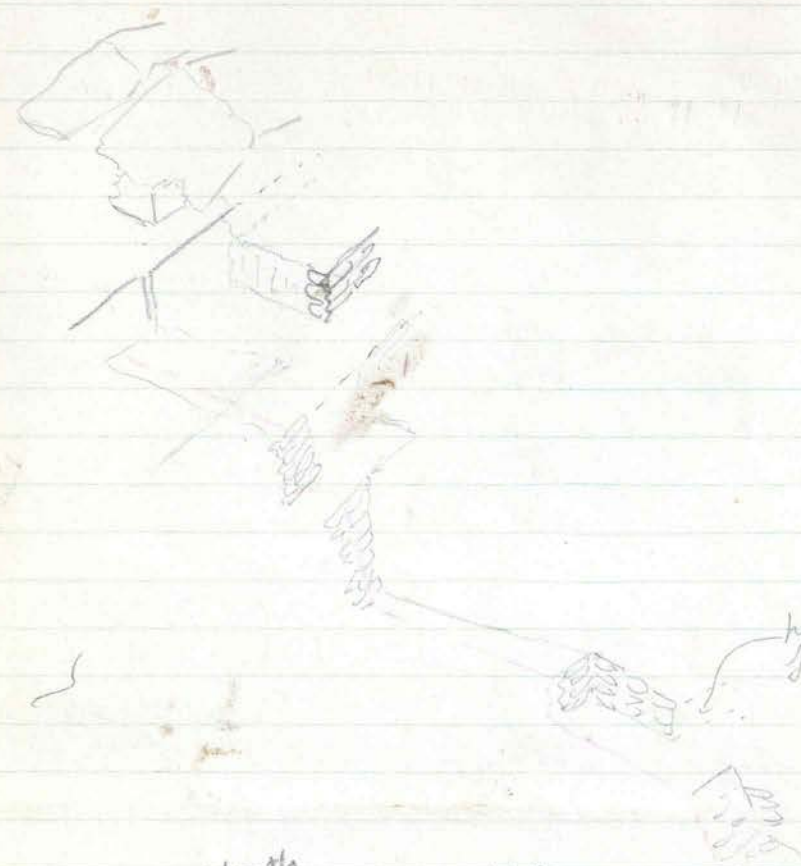

probably 200 - could be
find fac, + stone in
position does not show in
here, when we found
the famous hand of
the wall.

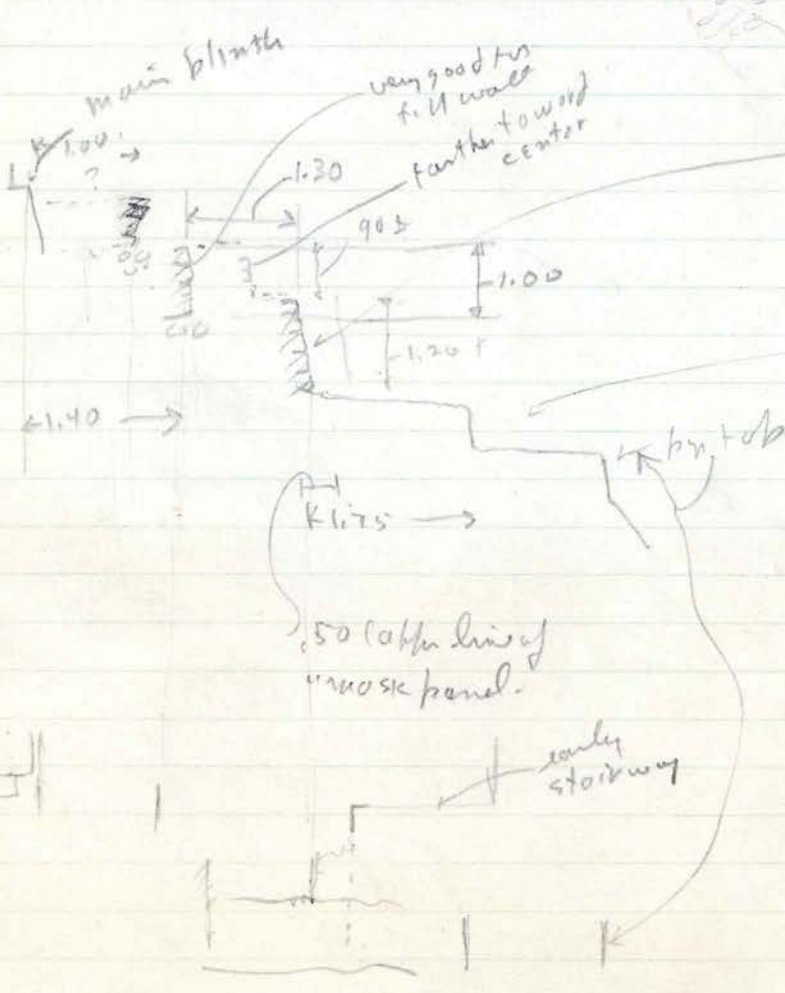

Old as photo:
large scab section
reads later, +
combined wsg + TAP
section how this
is the wall with
wood ledge.
noticed that the
of the bagging
I draw the
floor at
lower level
as per
wsg section

Scrubland
Fragments

(~~Aug 24~~)
(Aug 9)

June 3

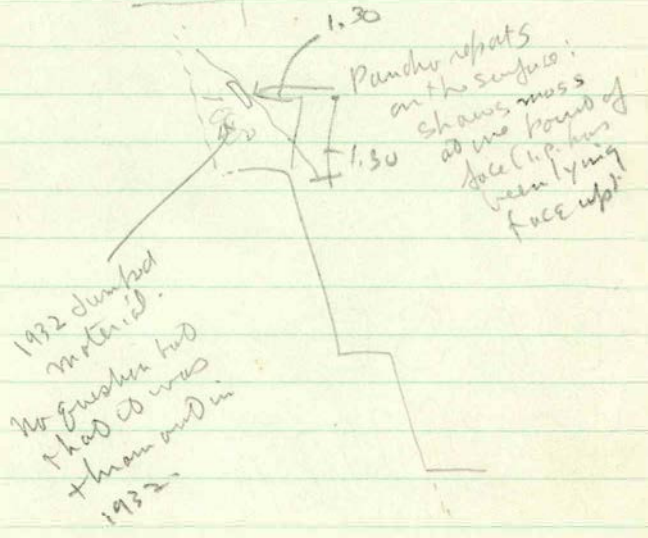
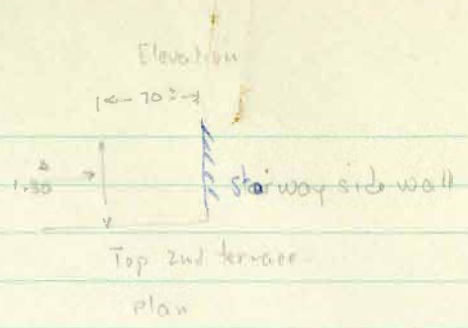

0-13

153
0-13 50-6
Wsg

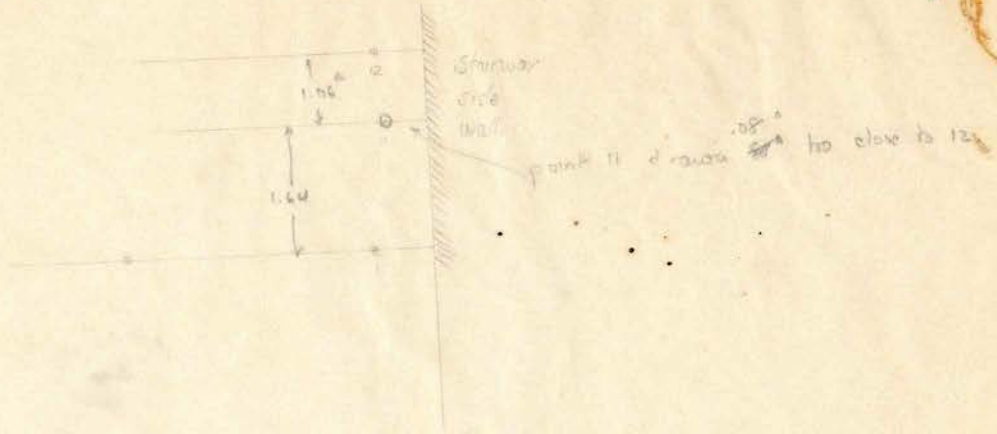

O-13 Surveying Job

vsg

or 3 or 4 other points, widely separated, shown as known on AP Plan.



size of cliff from point

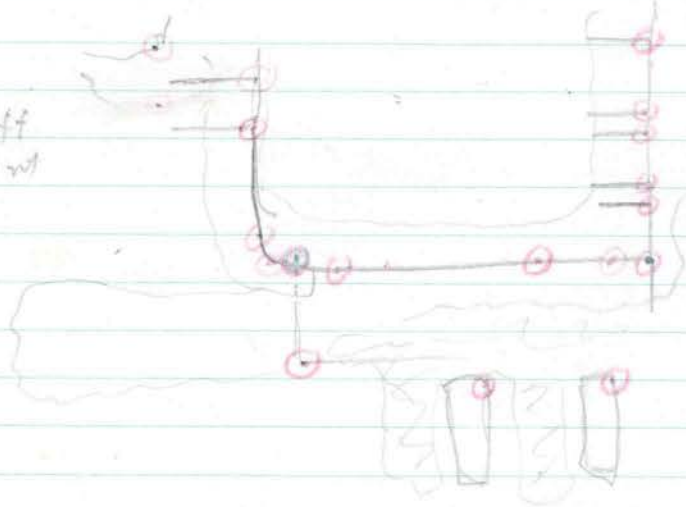

15 points ±
2 sod ups?

Further digging:
 Side back to vaccc.
 Busal T. Stone.
 (Threshold wind is roof
 - tenac section
 then sharp bit)

3 Men days.



[Faint, illegible handwriting on lined paper]

0-13

1	1-0B1-0B2	49° 21'	1-0B2-0B1	113° 35'	1-0B3-0B2	66° 27'
2			2-0B2-0B1	108° 59'	2-0B3-0B2	59° 01'
3	3-0B1-0B2	55° 21' 55° 54'	3-0B2-0B3	90° 12'		
4	4-0B1-0B2	57° 37'	4-0B2-0B1	83° 46' 94° 29'	4-0B3-0B2	31° 15'
5	5-0B1-0B2	61° 20'			5-0B3-0B2	28° 55'
6	6-0B1-0B2	69° 57'	6-0B2-0B1	70° 33'	6-0B3-0B2	28° 30'
7	7-0B1-0B2	84° 45'	7-0B2-0B1	62° 24'	7-0B3-0B2	29° 07'
8			8-0B2-0B1	60° 45'	8-0B3-0B2	30° 08'
9	9-0B1-0B2	99° 54'	9-0B2-0B1	50° 33'	9-0B3-0B2	24° 49'
10			10-0B2-0B1	50° 30'	10-0B3-0B2	27° 08'
11			11-0B2-0B1	110° 35'	11-0B3-0B2	65° 43'
12			12-0B2-0B1	105° 34'	12-0B3-0B2	65° 09'
13	13-0B1-0B2	26° 01'	13-0B2-0B1	142° 55'	13-0B3-0B2	80° 07'
14	14-0B1-0B2	34° 00'	14-0B2-0B1	127° 47'	14-0B3-0B2	55° 25'
15	15-0B1-0B2	55° 56' 55° 14'	15-0B2-0B3	90° 00'	15-0B3-0B2	36° 28'
16	16-0B1-0B2	57° 41'			16-0B3-0B2	64° 51'
17	17-0B1-0B2	60° 08'	17-0B2-0B3	77° 19'	17-0B3-0B2	63° 20'
18	18-0B1-0B2	85° 58'	18-0B2-0B3	99° 39'	18-0B3-0B2	55° 48'
19	19-0B1-0B2	67° 25'	19-0B2-0B3	82° 21'	19-0B3-0B2	65° 50'
20			20-0B2-0B3	82° 42'	20-0B3-0B2	62° 26'
21	21-0B1-0B2	66° 22'	21-0B2-0B3	77° 07'	21-0B3-0B2	78° 40'
22	22-0B1-0B2	67° 30'	22-0B2-0B3	71° 59'	22-0B3-0B2	62° 50'
23	23-0B1-0B2	30° 14'	23-0B2-0B3	55° 40'	23-0B3-0B2	34° 28'
24	24-0B1-0B2	36° 08'	24-0B2-0B3	61° 18'	24-0B3-0B2	40° 48'
25	25-0B3-0	35.43 (+)	25-0B2-0B3	12° 43'	25-0B3-0B2	160° 15'

Top stone of terrace
Bottom stone above church floor

On plinth ^{edge} .49 to right of pier.

side wall in line with stairs?
top of altar
top of altar

Doesn't work.

18° rear bldg corner

See T.A.P.

150
39-9
WSJ

0-13. Transit points

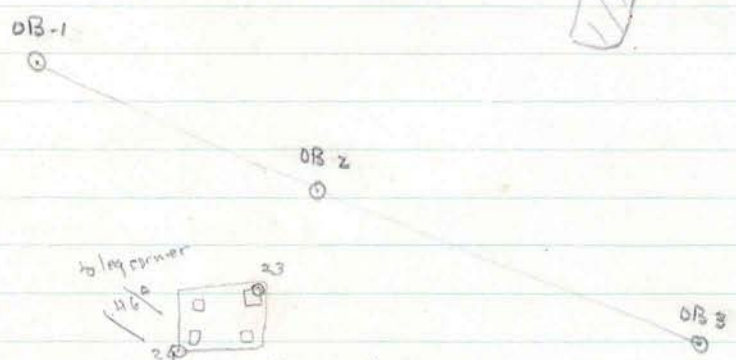
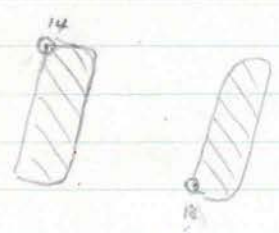
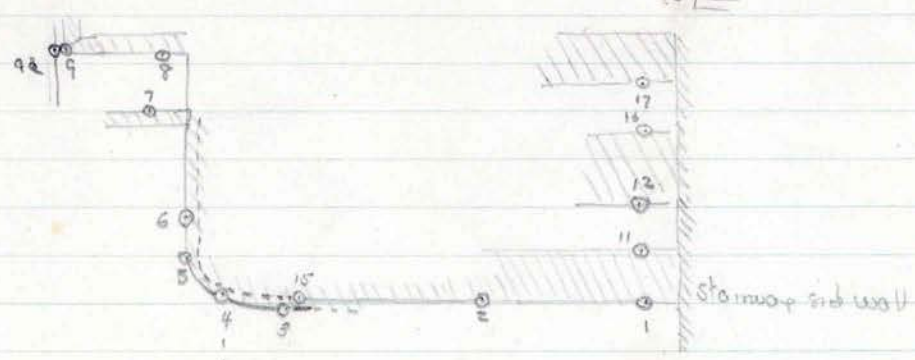

- OB1 - OB2 = 9.56 (+)
- OB2 - OB3 = 19.88 (+)
- 1 to stairway wall = .79
- 11 to stairway wall = .54
- 12 to stairway wall = .65
- 1-2 = 3.22 (+)
- 2-3 = 9.84 (+)
- 15-3 = .37 (+)
- 7-8 = 1.98 (+)
- 9-9a = .30

11-1 = 1.59 horiz. } batter at 11-1.
2.58 vertical



27/28

0-13. Levels

0- top of buried plinth, see T.A.P. for location.

$$\textcircled{1} \text{ hi above zero} = +.47 \qquad \text{hi } \textcircled{2} \text{ above } 20 = \begin{array}{r} .2180 \\ + 675 \\ - 1.505 \end{array}$$

$$20 \text{ read down: } -2.65 \text{ from } \textcircled{1}$$

$$\begin{array}{r} .47 \\ - 2.65 \\ \hline - 2.18 \end{array}$$

$$19 \text{ read down: } -3.155 \text{ from } \textcircled{2}$$

$$\begin{array}{r} - 1.505 \\ - 4.660 \end{array}$$

$$\text{The floor below 19: read down } -3.34 \text{ from } \textcircled{2}$$

$$\begin{array}{r} - 1.505 \\ - 4.845 \end{array}$$

3 points on ^{top} lowest step of upper stairs, right to left:

$$A \text{ read down } -3.335 \text{ from } \textcircled{2}$$

$$\begin{array}{r} - 1.505 \\ - 4.840 \end{array}$$

$$B \text{ read down } -3.25 \text{ from } \textcircled{2}$$

$$\begin{array}{r} - 1.505 \\ - 4.755 \end{array}$$

$$C \text{ read down } -0.185 \text{ from } \textcircled{2}$$

$$\begin{array}{r} 4.305 \\ - 4.690 \end{array}$$

$$\textcircled{3} \text{ hi above A} = \begin{array}{r} - 4.840 \\ + 0.335 \\ - 4.505 \end{array}$$

$$\textcircled{4} \text{ hi above A} = \begin{array}{r} - 4.840 \\ + 0.315 \\ - 4.525 \end{array}$$

$$D \text{ Notch in tree on stairway read down } -4.06 \text{ from } \textcircled{4}$$

$$\begin{array}{r} - 4.525 \\ - 8.585 \end{array}$$

$$\textcircled{5} \text{ hi above D} = \begin{array}{r} 8.585 \\ 0.59 \\ \hline 7.995 \end{array}$$

$$E \text{ read down } -3.93 \text{ from } \textcircled{5} \text{ notch on tree on stairway.}$$

$$\begin{array}{r} - 7.995 \\ - 11.925 \end{array}$$

$$\textcircled{6} \text{ hi above E read } \begin{array}{r} - 11.925 \\ .72 \\ \hline - 11.205 \end{array}$$

$$12 \text{ read down} \begin{array}{r} = 2.345 \\ - 11.205 \\ \hline - 13.550 \end{array}$$

$$11 \text{ read down} \begin{array}{r} - 2.275 \\ - 11.205 \\ \hline - 13.480 \end{array}$$

$$\textcircled{7} \text{ hi above 11 read } \begin{array}{r} - 13.48 \\ .31 \\ \hline - 13.17 \end{array}$$

0-13 Levels. Page 2. From previous page

1. rod down $\begin{array}{r} -18.17 \\ -2.915 \\ \hline -16.085 \end{array}$ from ①

level of Transit point, no floor

2. rod down $\begin{array}{r} -2.90 \\ -13.17 \\ \hline -16.07 \end{array}$ from ①

(same)

15. rod down $\begin{array}{r} -2.935 \\ -13.17 \\ \hline -16.105 \end{array}$ from ①

② hi above 15 rod $\begin{array}{r} 1.14 \\ -14.965 \\ \hline -14.965 \end{array}$

see cross-section for relation of these points

3 rod down $\begin{array}{r} -2.87 \\ -14.965 \\ \hline -17.835 \end{array}$ from ③

3a rod down $\begin{array}{r} -2.58 \\ -14.965 \\ \hline -17.545 \end{array}$ from ③

4 rod down $\begin{array}{r} -2.705 \\ -14.965 \\ \hline -17.670 \end{array}$ from ③

7 rod down $\begin{array}{r} -1.81 \\ -14.965 \\ \hline -16.275 \end{array}$ from ③

Topmost standing stone. Bottom to be measured from this.

8 rod down $\begin{array}{r} -1.25 \\ -14.965 \\ \hline -16.215 \end{array}$ from ③

lowest stone.

④ hi above 8 rod 1.20

9 rod down $\begin{array}{r} -1.94 \\ -14.965 \\ \hline -16.905 \end{array}$ from ④

lowest stone.

9a rod down $\begin{array}{r} -1.80 \\ -14.965 \\ \hline -16.765 \end{array}$ from ④

Plinth height point 9.

⑩ hi read from A $\begin{array}{r} -11.84 \\ +.46 \\ \hline -4.38 \end{array}$

F rod down $\begin{array}{r} -1.84 \\ -4.38 \\ \hline -6.22 \end{array}$ from ⑩

Top stone

G rod down $\begin{array}{r} -1.425 \\ -4.38 \\ \hline -5.805 \end{array}$ from ⑩

bottom stone

see sketch of section for location of these levels.

H rod down $\begin{array}{r} -1.535 \\ -4.38 \\ \hline -5.915 \end{array}$ from ⑩

I rod down $\begin{array}{r} -2.725 \\ 4.38 \\ \hline -7.105 \\ -8.385 \\ \hline -8.385 \end{array}$ from ⑩

17 rod down $\begin{array}{r} -1.315 \\ -8.145 \\ \hline -9.460 \end{array}$ from ⑩

16 rod down $\begin{array}{r} -1.51 \\ -8.145 \\ \hline -9.655 \end{array}$ from ⑩

⑪ hi above D rod $\begin{array}{r} +0.44 \\ 8.145 \\ \hline 8.145 \end{array}$

J rod down $\begin{array}{r} 17.5 \\ -8.385 \\ \hline 8.145 \\ 8.145 \\ \hline 8.145 \end{array}$ from ⑪

Cross-section of wall and fill in front of lowest Terrace.

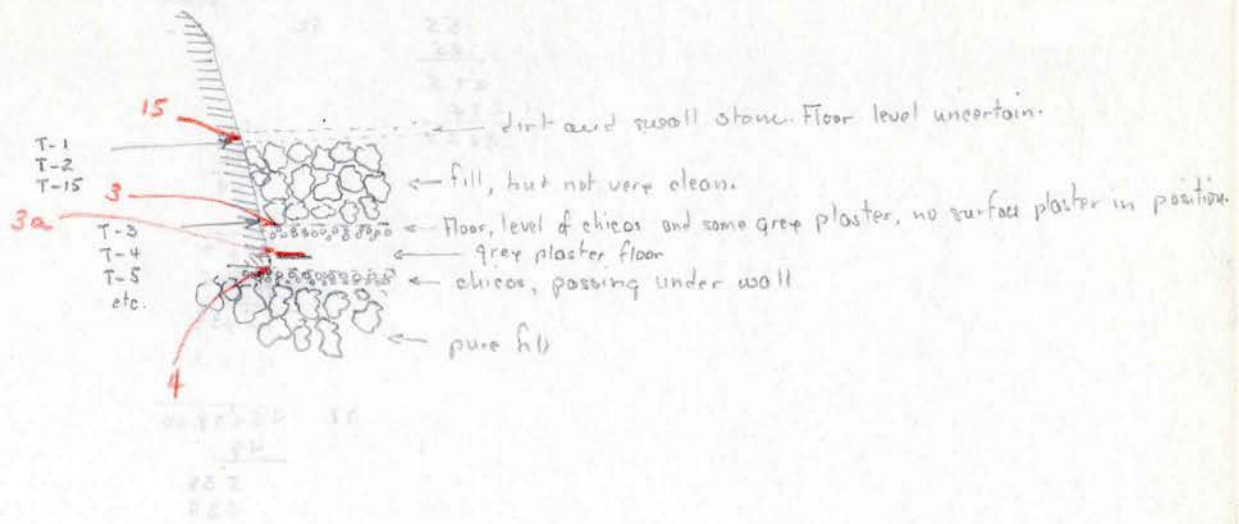

180
35
2/1

18-25-3

790
30
820

92

.55
55
275
220
3025

92
92
184
828
8464
3025
5439

1-7
3-7
21-7
2-7
1-7

77
5439.00
49
539
539

6-8-39 0-13

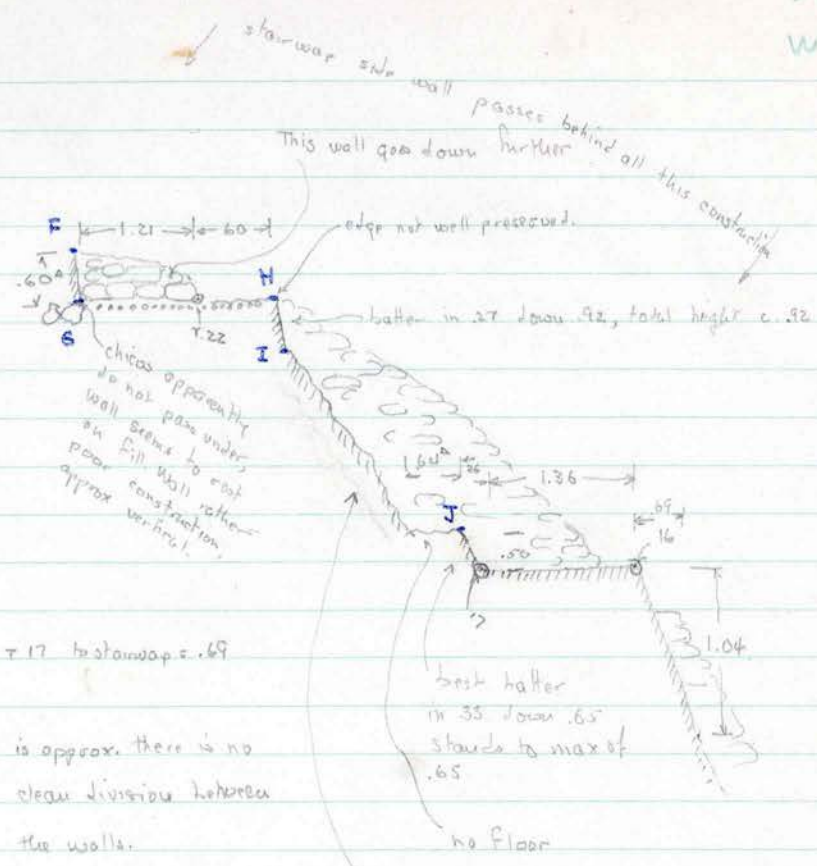

T.17 to stairway = .69

I is approx. there is no clear division between the walls.

irregular but firm wall, best batter .89 in .76 down, wall smoother near top. T.16 - T.17 = 1.38.

Oversized item not scanned

1937

Structure O-13.
Items to be investigated.

+ See over

- ✓ I. Is there a finished floor running under wall Y?
(near wall at side of Bldg.) YES
- ✓ II. Is there a break in wall X looking from the rear
of about opposite side line of Plinth I? (near st. room) NO
- ✓ III. Is there a corner (break) in the front plinth of the
building about 90 right of right front pier? If
so how far does side wall run? NO
- ✓ IV. How much is actually left of the sill on the left
side of the building - can corner of earlier grey
floor sill be found?
- V. What are the limits of the grey floor which turns
up under left abutment of left pier? What is its
relation to other floors found under front of abutment
& under rear buttress? Does it also turn up against
main pier?
- FLOORS VI. What floors can be found under right front pier?
Any indication here of a turn-up in what was
originally a driveway as found at left?
- FLOORS VII. At rear of either pier, how far do floor
surfaces extend behind piers?
- ✓ VIII. Is there a floor under the base of the sill? Can base of
grey-floor platform at rear be determined? What
is the relation between the grey floor at rear &
Plinth I directly behind it? At the juncture of grey
floor platform & rear plinth of wall X can a surface
be found running back under grey floor platform
at level of plinth of wall X? Any other indications
that the two are not contemporary?
- ✓ IX. Is there a terrace wall under wall Y with its top at level of
base of wall X plinth? How far does it extend?

^{in this corner}
NB - piece of order of window shutts on leading field.

✓ I At rt. rear corner of main bldg. in med corner with apron corner secondary?

Are there any "breaks" in the side wall or its plinth at left? or at right? (apparent plinth of wall X)

✓ XII Does upper facade of wing tie into central bldg.? Are any stones of cornice of central bldg. left at junction with rear wing? Flashed under stucco? ~~YES.~~ ^{NO} Wing ~~has~~ cornice level ^{agrees} with central part cornice.

XIII Note whether main piers are actually built on plinth. Mason photos show large blocks beginning above plinth level. Can lowest stones belong to earlier wall?

✓ XIV Does inset corner of substructure at rt. rear corner of main part of bldg. have a basal ledge? NO.
Dig to BOTTOM OF WALL. SEE notes

List of Questions

37-2
D-13

6/15/37

Cresson
Query sheet

I. Yes. ~~No finishing plaster runs under wall Y but a~~ gray layer of soft mortary material mixed with gray chicos does run under. This is like floor material just in front of base of wall Y. Looked from rear of wall Y also, just above its plinth, + found same soft gray material + some chicos beginning back of top plinth stone.

In cut from rear of wall Y, also found good surface material - ~~hard white plaster~~ thin layer of hard white plaster on the gray speckled mortar.

This floor also runs under small secondary wall. Can't tell any longer whether there were other floors about it on rt. side of bdg. ^{Floor under wall Y was found to rt. of turn to front of plinth under wall X.}

II. ~~No.~~ No. Can't find any breaks in wall X - can't find anything well lined up or any plaster turning in. Wall X is mostly tabular - wall Y is mainly blocky + chinks.

III. No. No real breaks in plinth in rt. front doorway. Stones do break from top to bottom but not particularly well lined up. No wall plaster between them. Several of stones have a good face toward side - but a couple don't. Could find no second stone ~~side up~~ in line inside, poking in with trowel. No similar breaks on other side of bldg.

IV. Sill on left side of bldg. is complete, except end has fallen off + part behind rear pier has not been excavated. Gray floor appears at top of sill on edge of cut.

Floor in front of sill which is about .32 below its top is on gray chisos like those of gray floor at top of sill. Floor .03 higher is also gray. Floor above it is yellow.

37-3
0-13
CROSS
1937
QUERIES

VIII. No floor under sill to rt. of gray floor platform. Only chicos + mortar but no finished surface or finishing plaster. Same is true under part of sill which is gray floor platform.

Rear of gray floor platform is not found because gray floor is cut off by plinth 1 at rear of bldg. Gray floor continues at rear of cut as far to rear as cut goes, but does not come out in middle of Plinth 1 on other side. Gray floor goes at least .80 to rear of what may be rear wall of rear room of final bldg.

No at wall junctures, no floor surface runs back under gray floor platform at level of top of plinth of wall X. Gray floor platform + plinth ~~is~~ below wall X are tied in where they join at wall junctures.

IX. Haven't found any wall below wall Y. Dug in from rear thru plinth below wall Y for .60 in from base of plinth + .10 or .15 below its bottom. only fill stones. No floor surface running under plinth at rear of wall Y, but did find one piece of finishing plaster about .50 in from base of plinth + about at ~~base level~~ level of its its bottom.

X. No. sides of inset corner are tied in by several stones, on both sides of ^{inset} corner. at rear side ~~tie ins~~ tie ins occur both above + below ~~apron~~ apron cornice.

XI. No. No breaks found in side wall or its plinth on either side of building — looked at several possible places but without finding anything. Side wall on left side of building has not been excavated outside.

0-13
37-4
Cresson
1937
Quarries
Piers

Ans.
Pier

XII. For cornice see notes.

XIII. Right pier is built on plinth. — lowest course no different from others. Same for left pier.

Left front pier.

a hard smooth gray floor (without white finishing plaster) runs under central front part of pier from left side. Pier stones rest directly on it or .01 above. Just above this floor under abutment is a layer of soft yellow mortar .01 to .02 thick. This may have been called a yellow floor last year, but now think it is no floor. Could find no floor making a turn-up under abutment this year.

Same gray floor with yellow mortar above found on rt. side under what is probably central front part. — rt. abutment if there was one is now all gone — now turn-ups but gray floor is tilting — has bits of charcoal in it.

Possible rt. rear corner of central front part
38 = to right of rear addition, Stones .08 + .30 = .38.
10 corner stone fallen out but would do as corner.

6/16/37

CRESSON
PIERS

Right front doorway

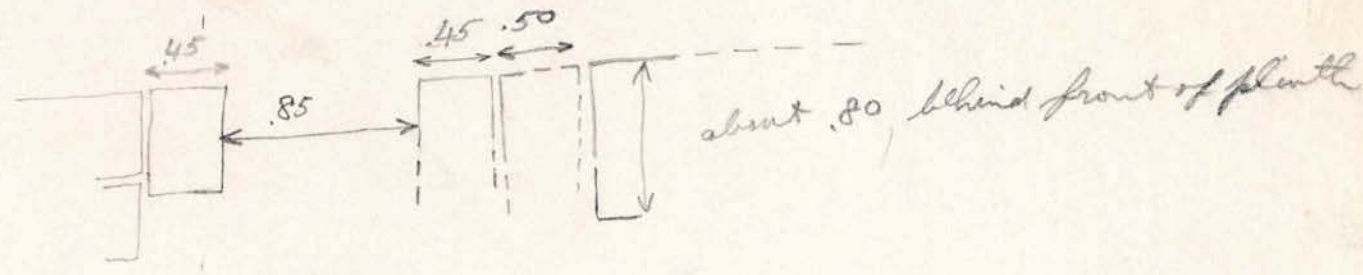

2 white plaster floor surfaces about .10 above bottom of 1st abutment run under 2nd abutment + start a fair turn up to 1st abutment.

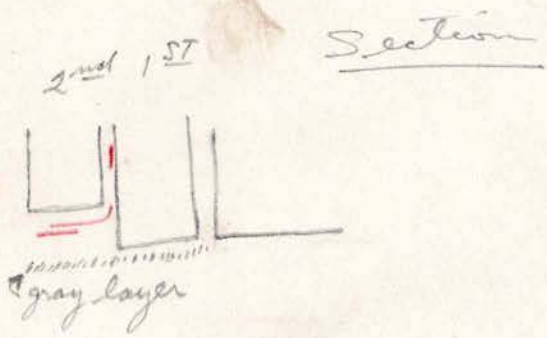

Found a couple of loose pieces of ~~side~~ white plaster between abutments facing 2nd abut. 7/2/37 - found finishing plaster in position on side of 1st abutment.

Layer of dark gray mortar + chicos runs under both abutments. - but not under jamb itself.

- Side of jamb - 4 stones quite well lined up.
- Some thin hard white finishing plaster on one of them.
- 1st abutment - 4 stones well lined up.
- 2nd abutment - 4 lined up + 2 chunky stones.

0-13

6/14/37

Cresson
Piers

Right front pier

Plan

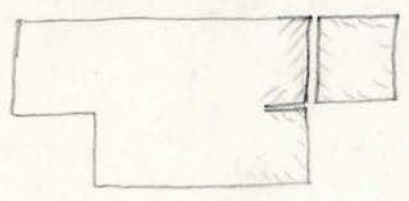

Section



Ground no floor below these but chieas run under central front part of pier

2 floors (one .01 below the other) turn up to rt. side of central front part of pier + run under rt. addition.

Lower one is .12 above bottom of central front part of pier.

Further up on rt. side of central front part of pier is red plaster covered with a thin layer of white plaster.

Break in sill behind rear pier of front room, right side of building

6/15/37

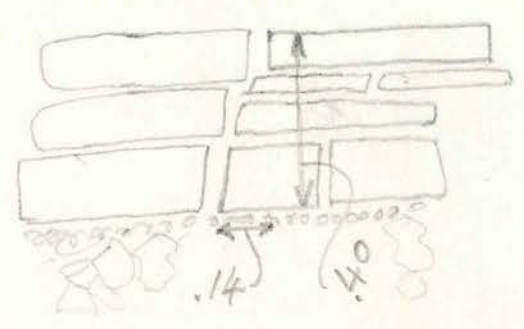

on both sides yellow chieas + mortar run under but no floor surfaces.

on both sides a gray floor in front of sill is about .05 above its bottom.

6/14/37

Cresson
Pier (left)

Front pier - left side of building

from left

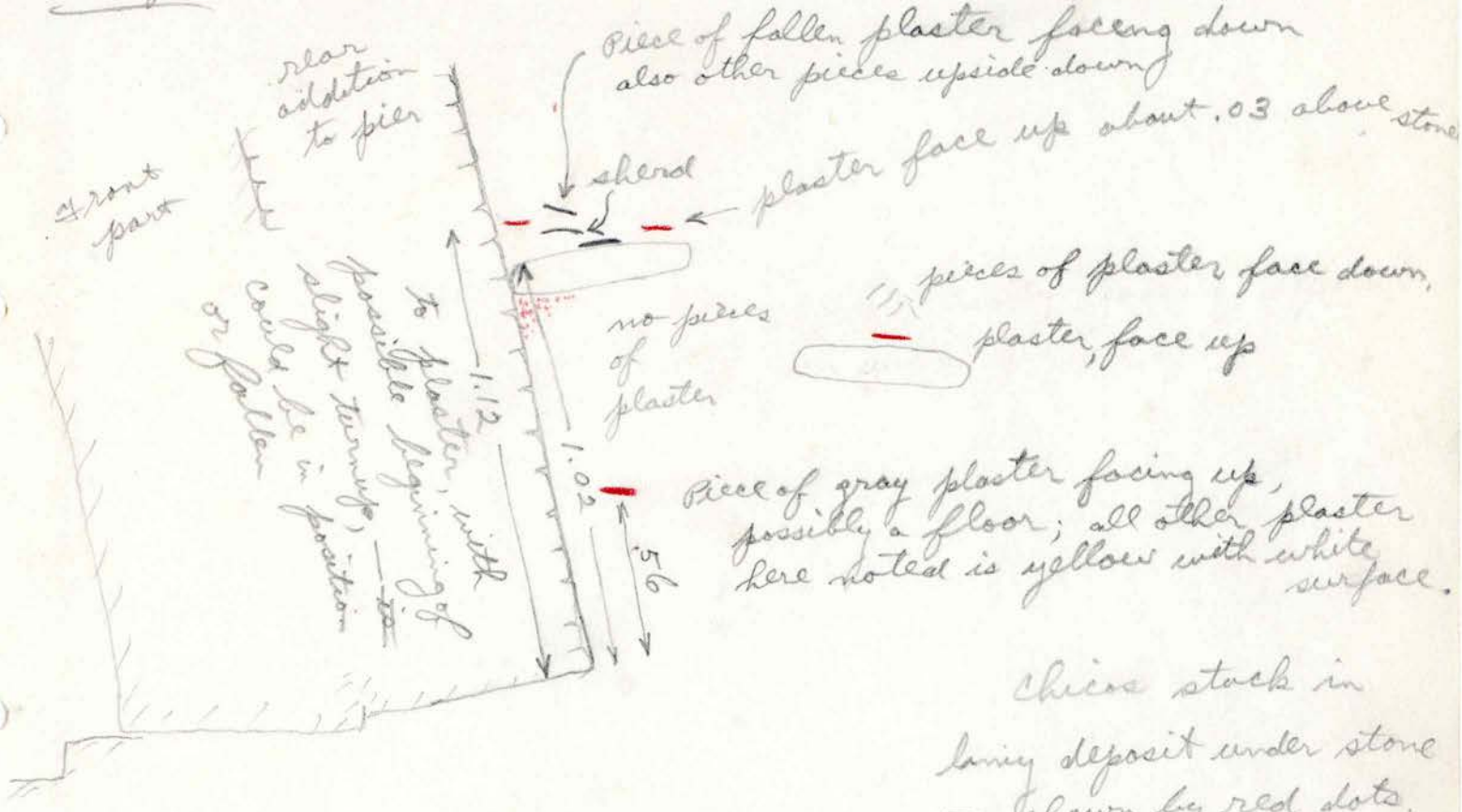

couple of pieces of plaster directly
 on supposed floor stone +
 facing down (shown in black)
 Stone is .08 thick.

chips stuck in
 lamy deposit under stone
 - shown by red dots.

~~There~~ white disintegrated stone continues only about .30 behind pier, about .40 behind pier was some plaster probably fallen from stucco molding

7/2/37

Right side of left front pier.
Floor level behind pier.

CRESSON
1937
+ 5.0 over
Piers, floors

Rest - piece of light gray floor plaster with chiecs below. Under this + at this same level from piece of plaster to rear of pier is a layer of soft white disintegrated stone.

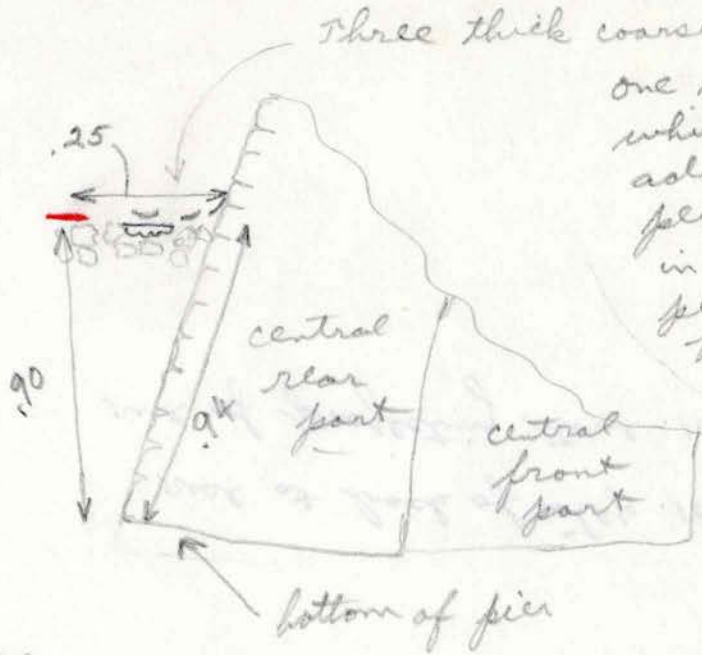

Three thick coarse sherds one sherd has white plaster adhering - perhaps was in floor or perhaps fallen from stucco work

about half way between plaster + pier was one stone .15 x .10 x .04 ± which was fairly smooth on top but rough + humpy underneath, like typical fill stones - was in horizontal position. Looked definitely like a floor level even before plaster was found. Above is earth + fallen stones.

Below layer of chiecs are more earth + some a stone .10 thick horizontally placed.

3 ~~low~~ thick sherds just above chiecs. white disintegrating stones - against wall + out .15 from it. Wall plaster on rear of pier right past this floor level. + on down below. could find no turn-out.

Plaster .90 above bottom of rear of pier in its present position.

.94 from bottom along pier to point where sherds were at top of disintegrated stones.

CVS 550, 1937
Bldg Plot,
Photo control.

Photos in 0-13

Cornice

Right front corner of gray floor platform (+ sill)

Stones falling on rt. side of rt. front doorway.
(front + side + rear)

Stones forming corners of back room in cut

Low front steps which are "in-and-out masonry",

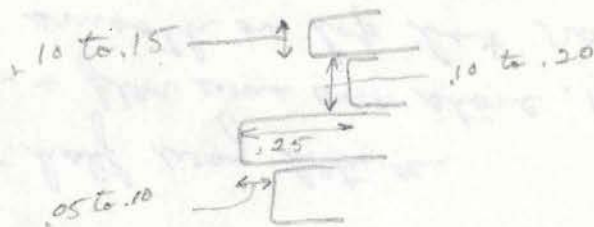

steps overhang .25
overhang .05 to .10

rise at back of step .10 to .20
rise of projecting stone .10 to .15

Without correction for tape —
add .05.

37-9
0-13

6/15/37

Cresson
Bldg. + Plot

STONES which
may be inner
corner of
back room

corner of outset
of wall

B

C 2.21

Point measured is
.35 from end of
the 2 vertically
lined up stones.
(no correction needed)

Space of about .02 or .03
between stones at corner

Point on
rear wall
2.21 from
corner.

(2.21 was
measured with
meter stick —
no correction
needed)

wall X

A Top of break
in sill

Stones rest on gray floor
2 at rear, 1 at side which
has equally good faces to
side + front

front elev. —



elev from left



From A — 5.175

From B — 1.21

From C — 6.94

GRAY FLOOR at PLINTH LEVEL

0-13³⁷⁻¹⁰

6/15/37

CRESSM

Floor at
Plinth level.

Gray floor which runs in from rear of building, over top of high plinth + under wall, to right of outset, can be seen on side of cut just opposite. It is here .54 above early gray floor.

It extends .60 to left of rear outset + .50 to right, on left it runs into stones + on rt. gray chices change to indefinite layer of dark earth, which extends another .40, where it gradually changes to yellow mortar.

No more gray floor found after that for some time only yellow mortar + wall stones

But small spot of good gray chices again appear about 1.40 to rear from front of wall above plinth 1 + about 1.00 from side of this wall (rt. side of rear part of building.) This is .48 above ~~an~~ early gray floor.

Another spot of good gray chices appears about .80 from front + .70 from side of same wall. This is .49 above early gray floor.

Floor does not appear where it should come out on top of plinth 1. However, there are a few chices under wall + earth is somewhat darker than usual yellow mortar. This is .48 above early gray floor.

Deep white floor, (rt. side of building)

6/15/37

Cresson
Floors

Without correction — add .05

2.35 from point on slope of plinth 1 at level of plinth 2,
(on corner of plinth 1 but .50 below its top.)

3.55 from left rear corner of left side addition to
right front pier, at its base.

This locates point X

PLAN

(Showing extent of floor
surface still preserved)
(4/22/38.)

front of
building
↓

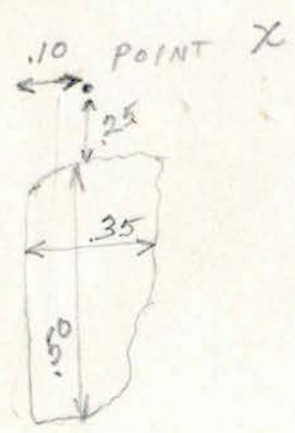

Floor with good white
surface. Chicos under
neath then fill.
Fill above floor with
layer of earth + chicos
as well as larger stones
just above floor.

Broken off on all sides,
where it runs into fill stones.
Edges sometimes turn down a
little just before breaking off.
one red sherd on floor,

Is 1.88 below top floor
in front of sill, (which is
.24 below top of sill.)

Whole piece of floor is just
in front of sill. (in plan).

H.i. above plinth stone
just to rt. of rt. front
pier is 1.58

H. of white floor is
1.52. Hence is .06 higher
than plinth stone.

6/14/37

Cresson
cornice

Joining of cornices on left rear
side of building

Small top stone looks
in position but not sure.

Elev. from rear.
of building.

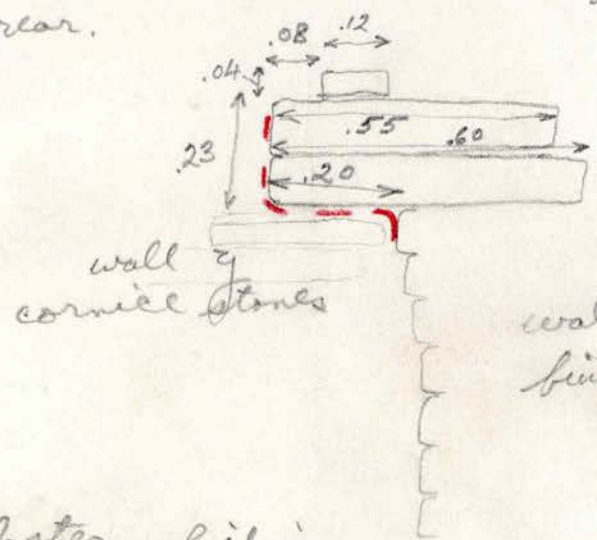

2 large stones
vertical.

wall of central part of
building, falling out a little

- Red = plaster, which is
red on underneath corner
(wall to cornice), + white
elsewhere (underside of
cornice + front of cornice)

Section of plaster is best
on second stone in from
rear — over center of
wall Y.

Elev from side of building

another
cornice stone
badly fallen

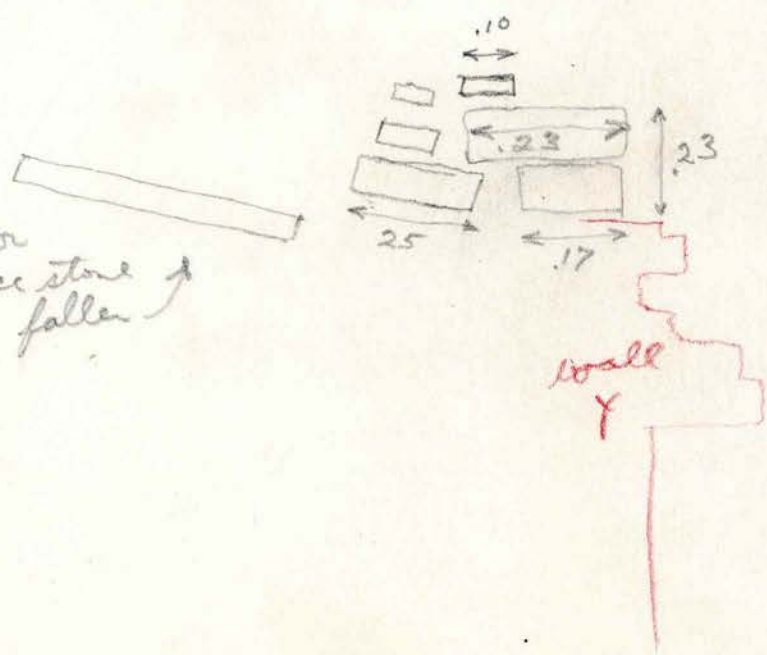

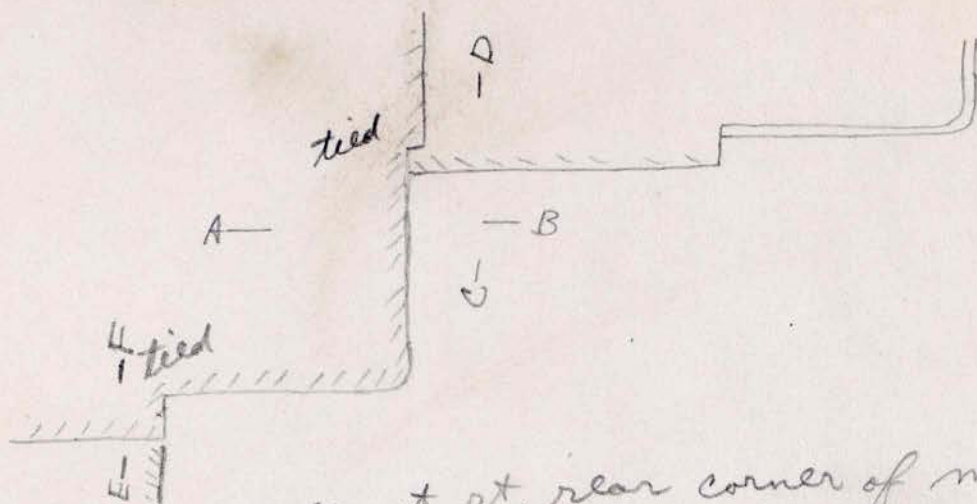

Inset rounded corner at rt. rear corner of main part of building does not have a basal ledge.

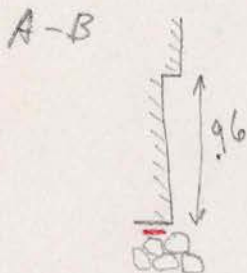

floor runs under, with hard fill under it.

These wall bottoms look about the level of the top of the basal ledge at right rear corner of wing

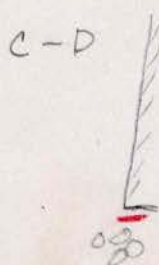

no basal ledge.

floor at same level as A-B

E-F

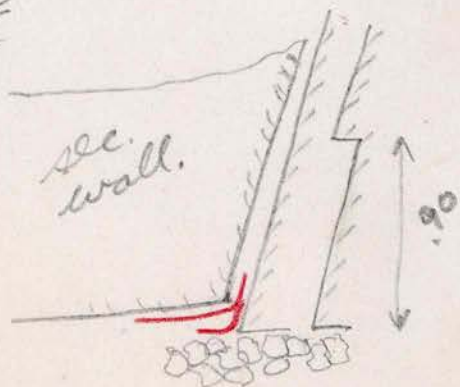

no basal ledges

upper floor is gray
 lower " " white

found no floor under main terrace

O-13 36-1
 LS 1936
 Bldg - Piers

O-13
 1936

Left pier & wing
 buttresses

1936
 L.S.

a long slot was sliding
 for wood & some form under
 this stone (small) chunk
 still remain from below
 this one, now removed.

block was mnta.
 above the stone
 is clearly the
 loss of
 mortar

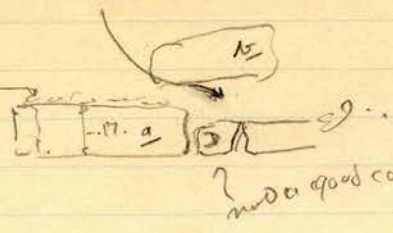

after this
 everything
 falls
 into a
 hole

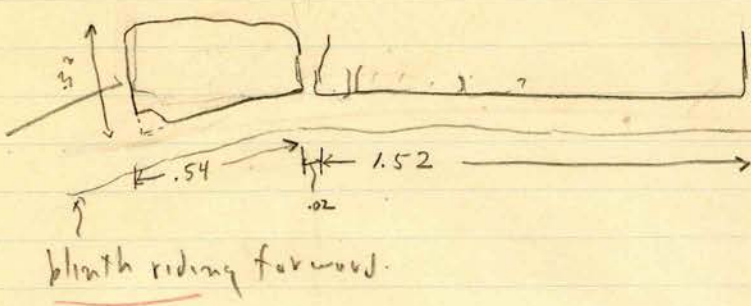

1.52
 .54
 2.06

Sum & heavy

on the other
 re placed, would
 better
 rear corner
 taller
 under. (C) which
 can hardly be a
 section: note
 all stones, 4, to
 height .60, rear
 buttress
 this runs up .55
 straight to
 pier stone further
 to left.

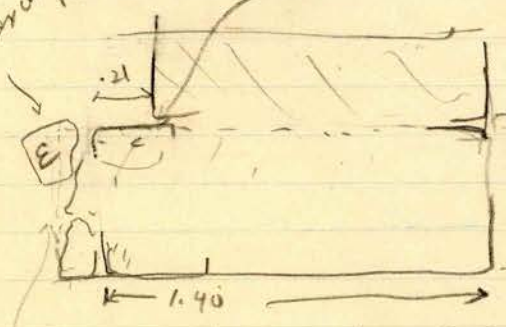

can't find
 plaster here
 piece of f.p. floor
 mortar, seen
 along

Stone D was a long & not really regular stone - very massive for corner. No evidence
 that next one was corner, but + corner made because of stone E. D has
 meaning as a chisel. Pier was probably $1.52 + .56 = 2.08$ long.

Sec. A-B

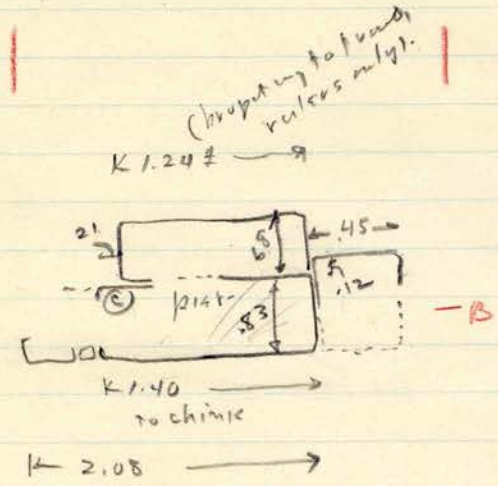
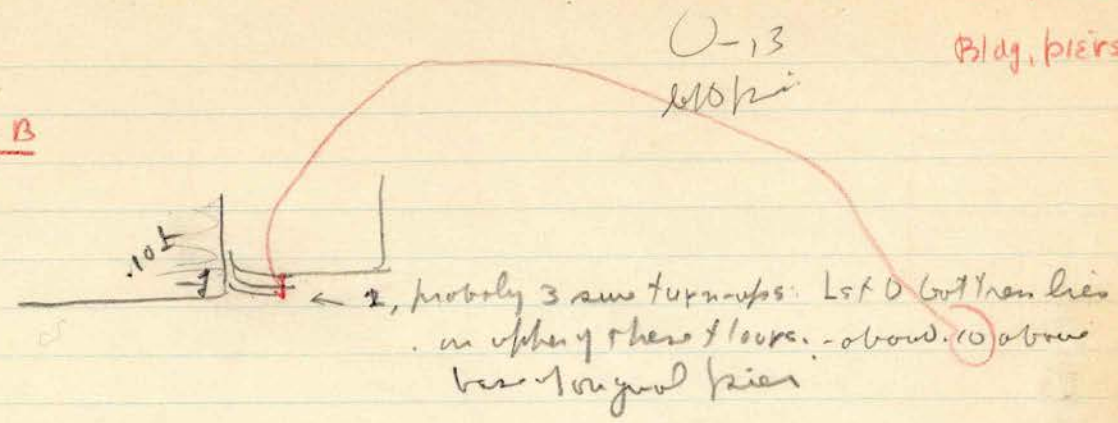

The new buttress goes down to approx. base level. - is fast dates (is contemporary but build secondarily) the pier - surely predates the last buttress unless settling or excavation has occurred. Hard to be sure - no proof.

124
 21
 145
 124
 159

Overlapping stone piers show there was not face between left side + end of stone (c), which is unsuitable for a face, & which, with stone e obviously slid over from under it, must be extended at least .14 more (1/4 by replacing e under e + against stone balance, which is solid (as is c). This is a little too far for a right angle to the chimney as corner - were to the stone next it - & no evidence of the face whatever would be a good corner stone. Balance pier was at least 2.08 long.

1.40
 16
 1.24

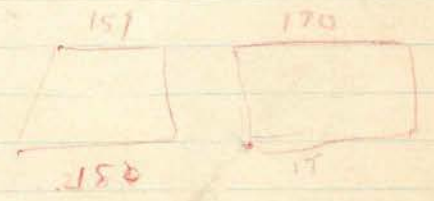

0-13

4/25/36

Cresson
Bldg

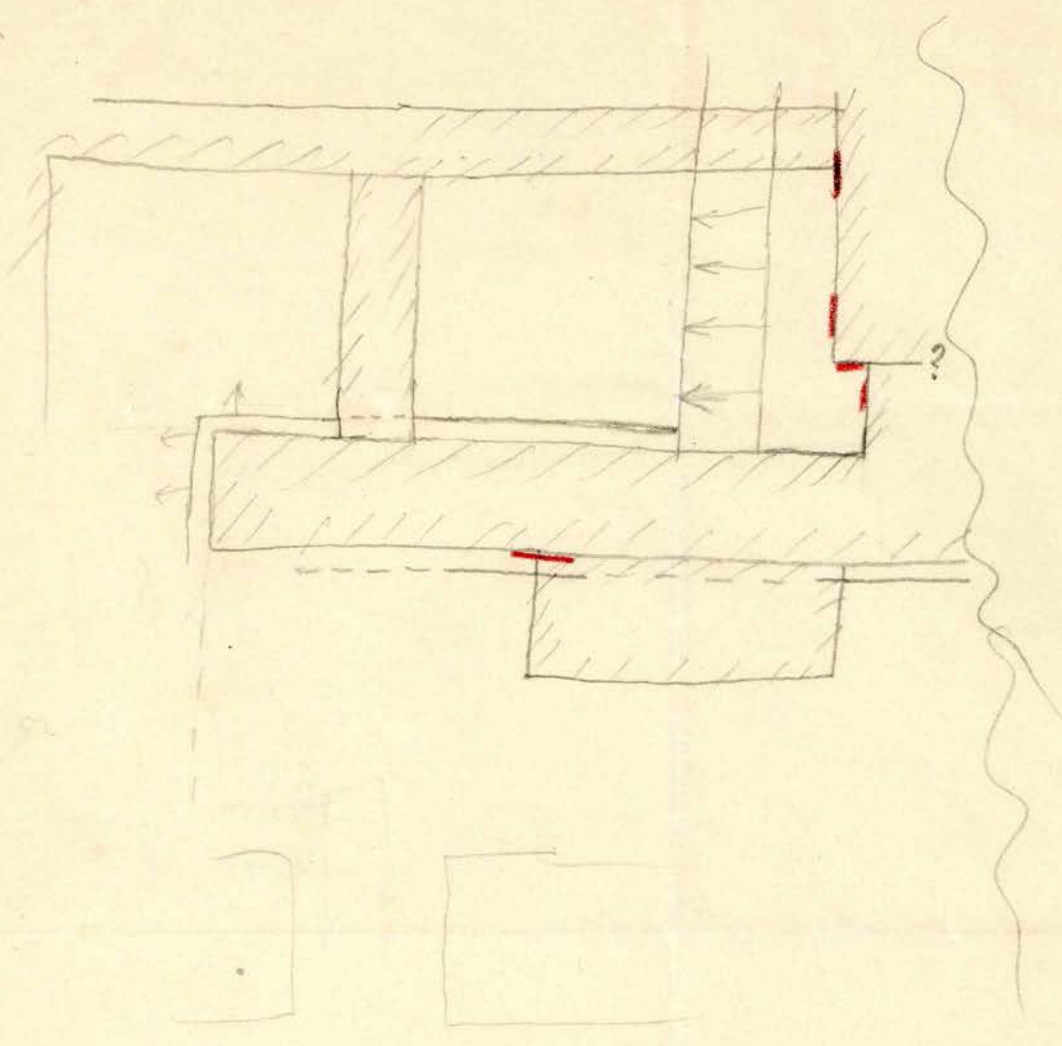

1936
Cresson
plat. +
Bldg

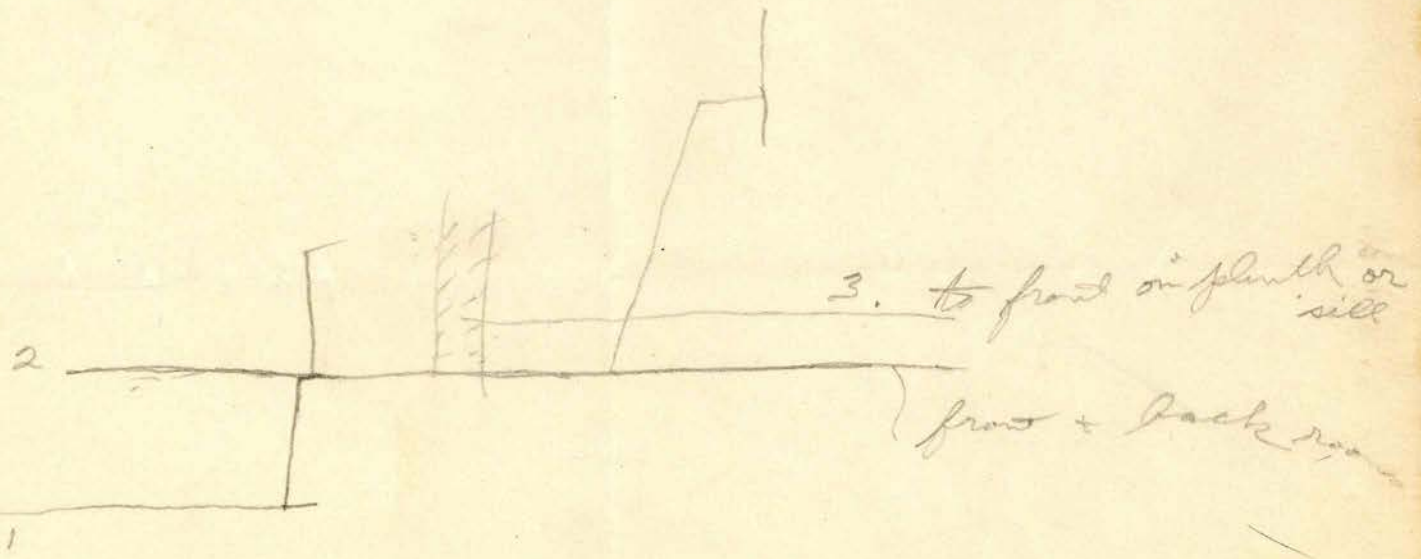

in this corner
NB - green numbers = order of Aison sheets for 1936, as found Apr. 1938

0-13

4/25/36

CRESSM
Bldg.

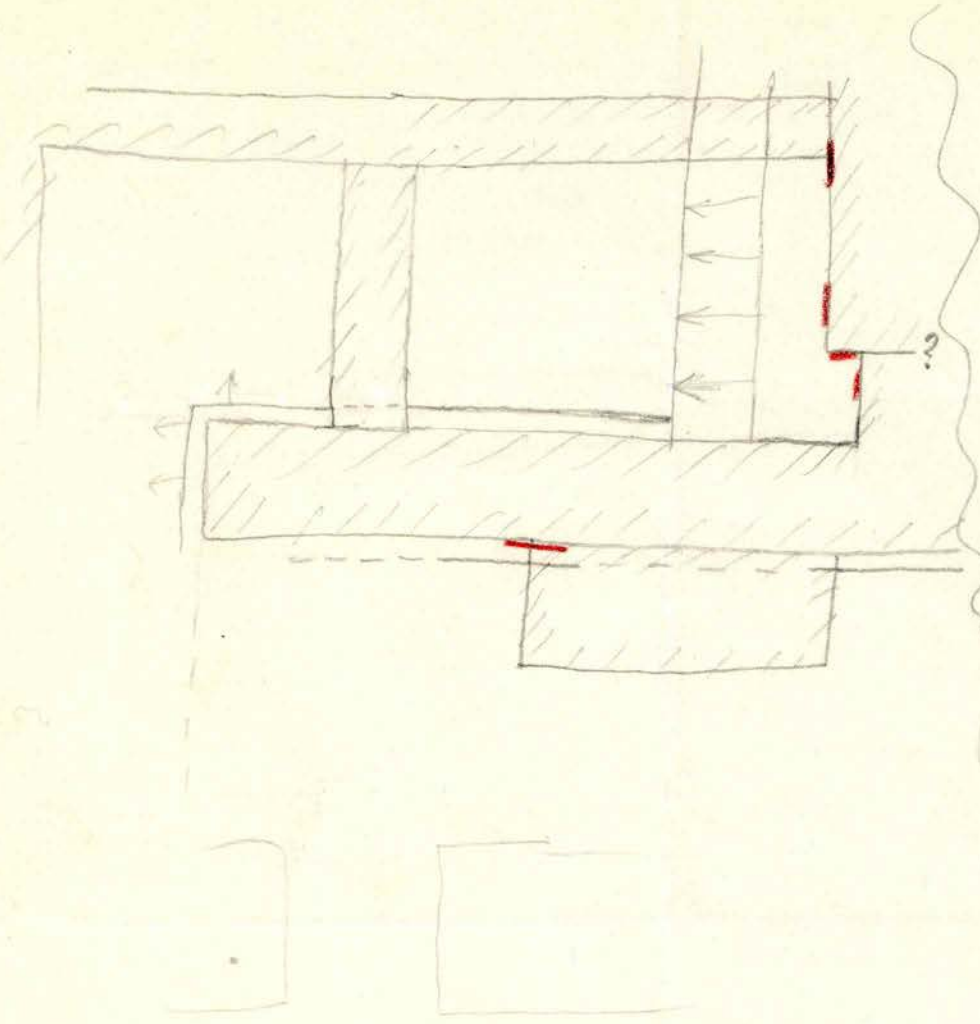

19
 Sp
 plz.
 B

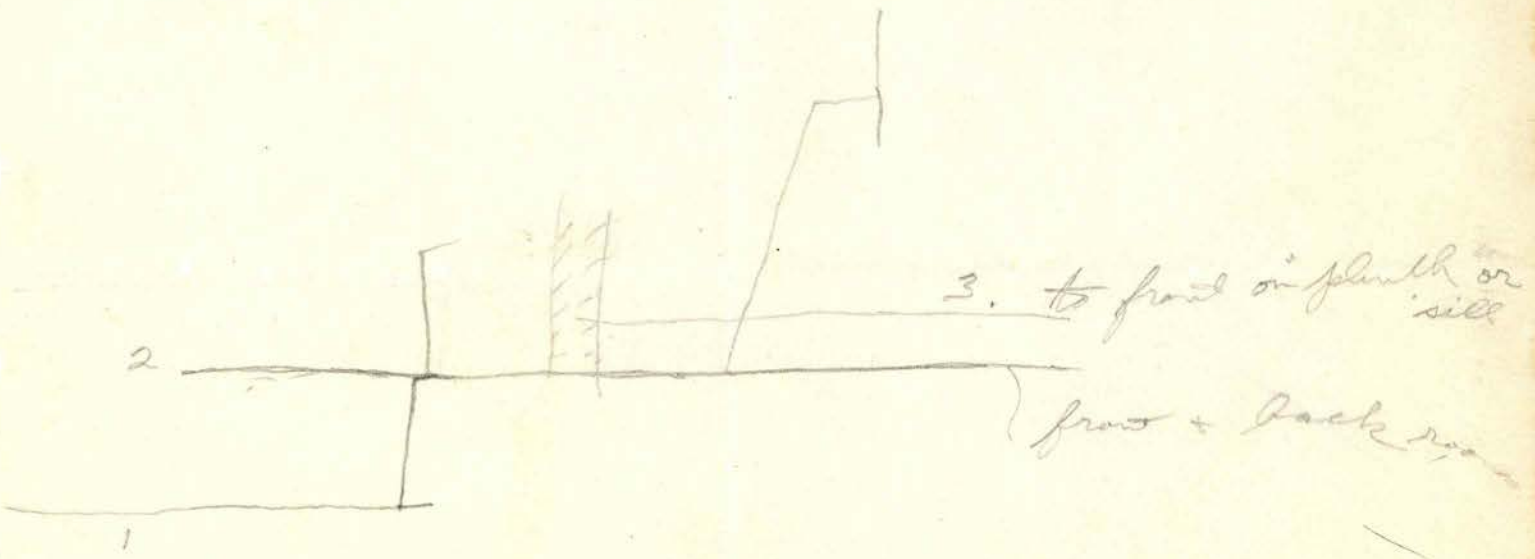

in this corner
 AB - green numbering = order of Aens sheets for 1936, as found Apr. 1938

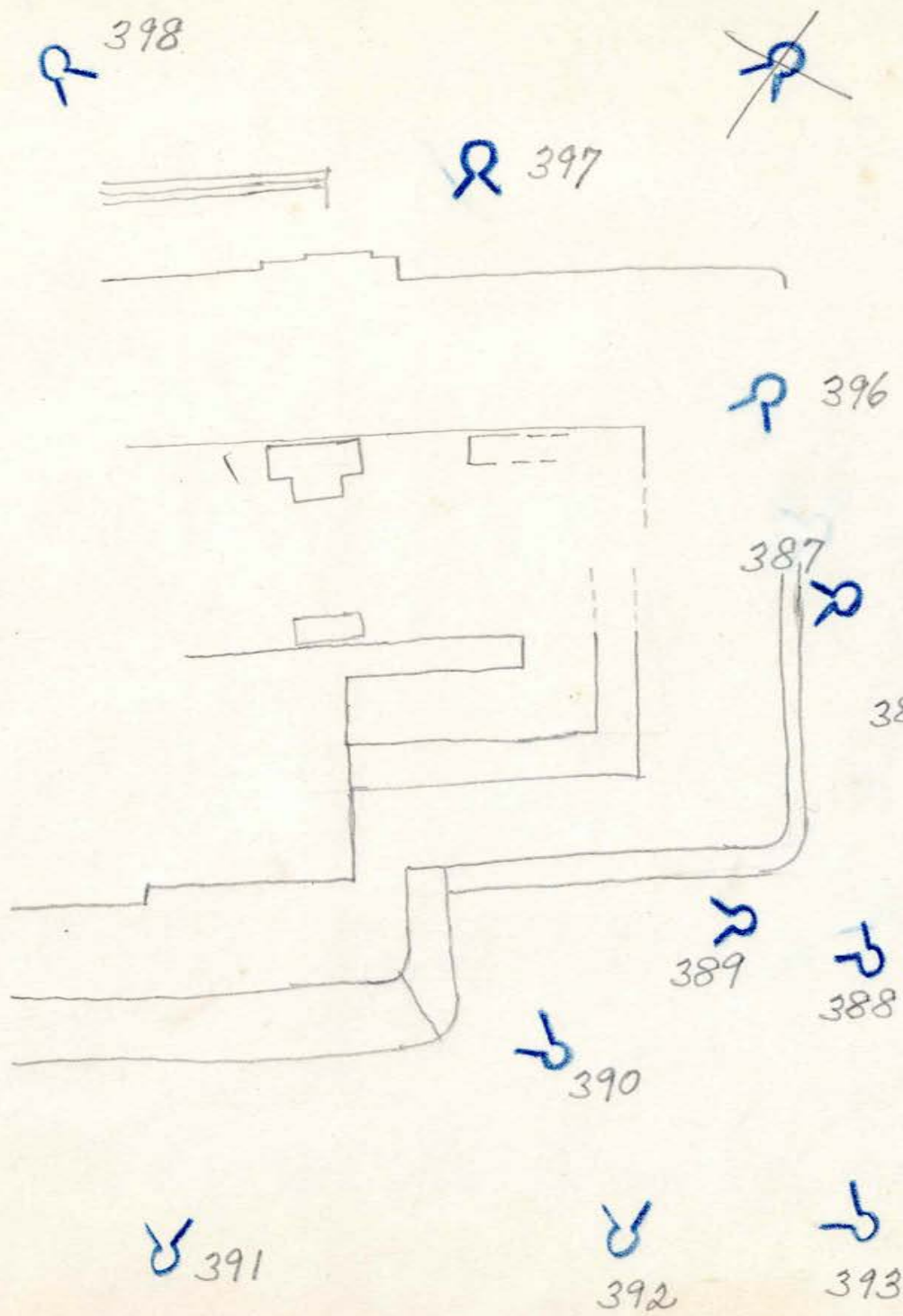
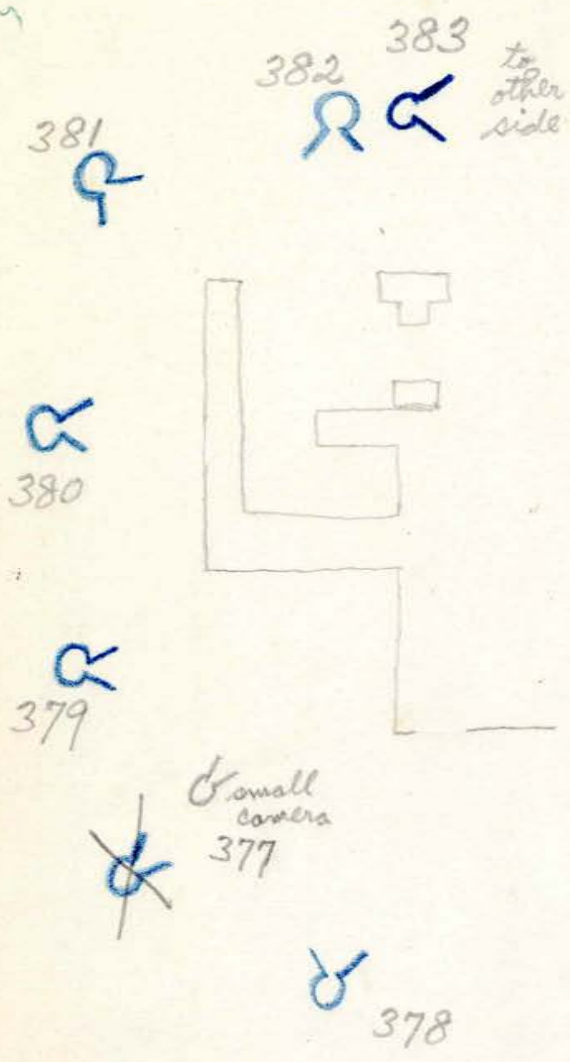

REMARKS *large photos to be taken.*

SCALE SEE PHOTO Nos. *CV 250m*

OP. No. MUSEUM CAT. *Photo contact sheet*

PIEDRAS NEGRAS 5/30 1936 STR. 0-13

PHOTOGRAPHS

36-5

0-13

4/25/36

Cresson Bldg.

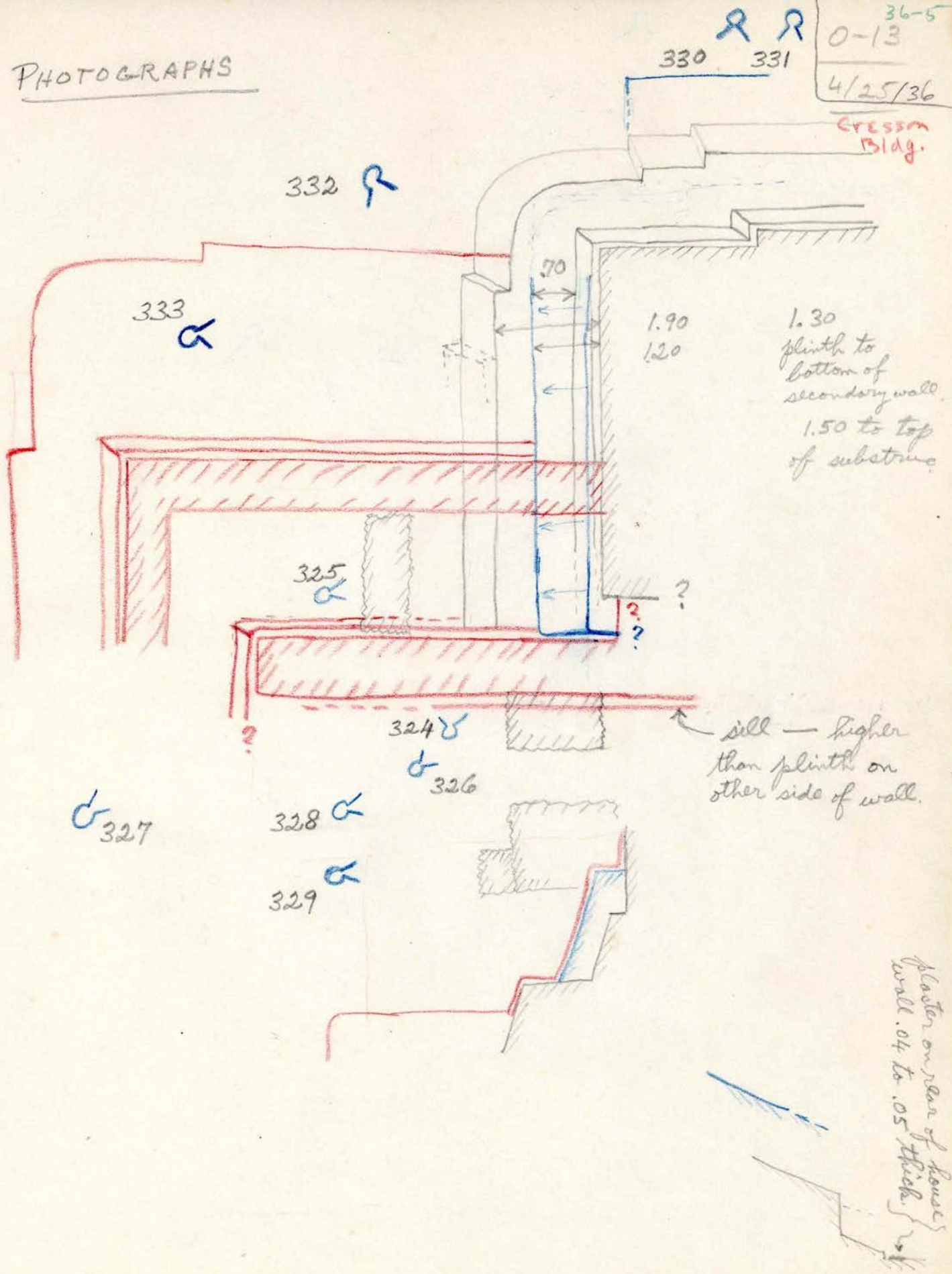

Pier against rear wall of front room; right side of building.
see photo 326.

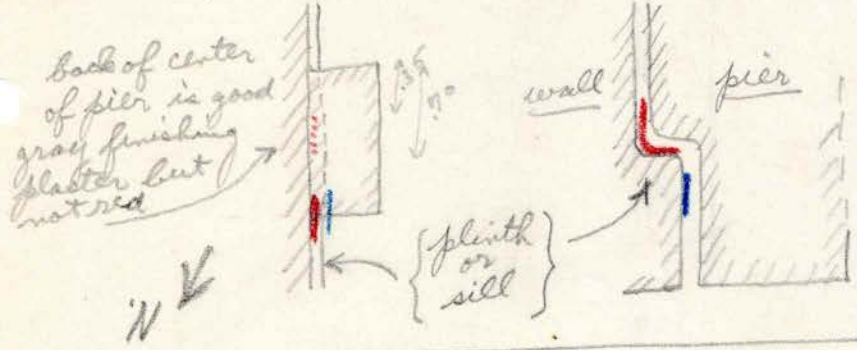

— = red-painted plaster
 — = ordinary unpainted gray plaster.

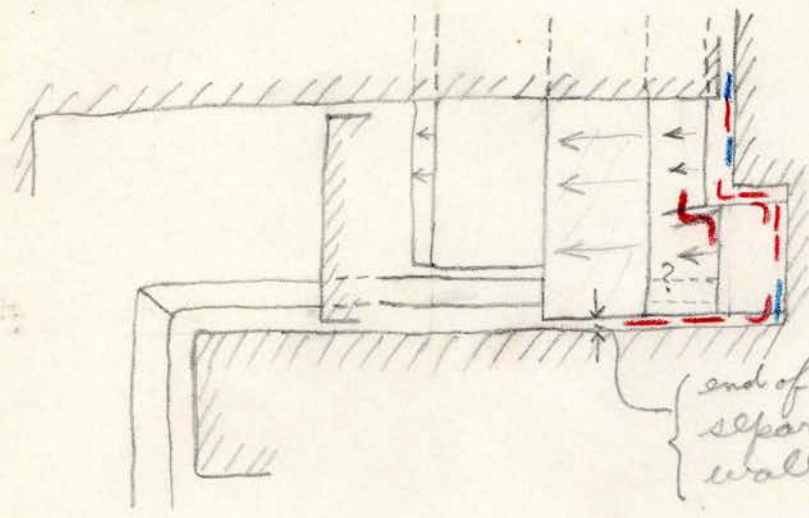

— = red-painted plaster
 — = ordinary unpainted gray plaster.

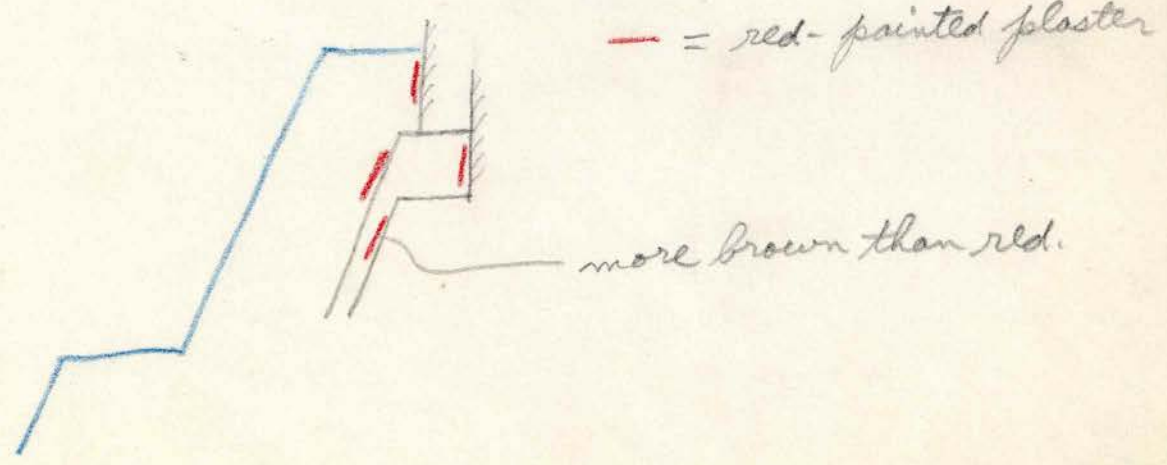

— = red-painted plaster

more brown than red.

Section through front room, right side of building.

.95 horizontal } space in which
.80 vertical } there was a
wall or steps.

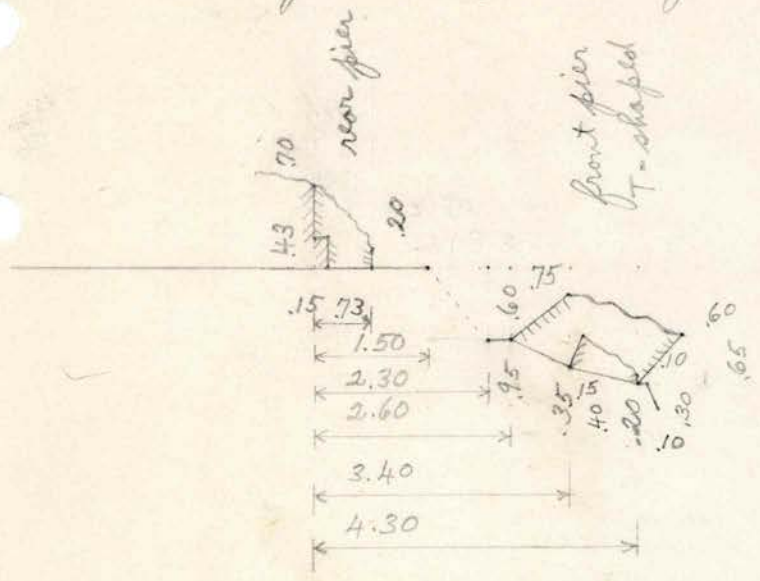

Right wing of building

Scale 1:20

5/2/36

0-13

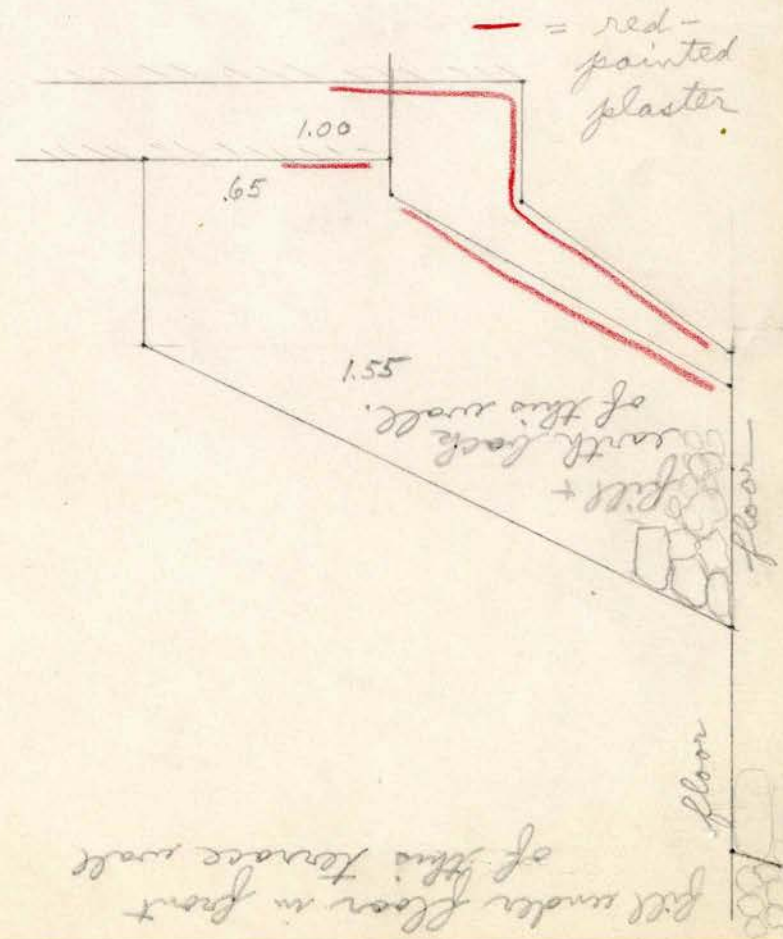
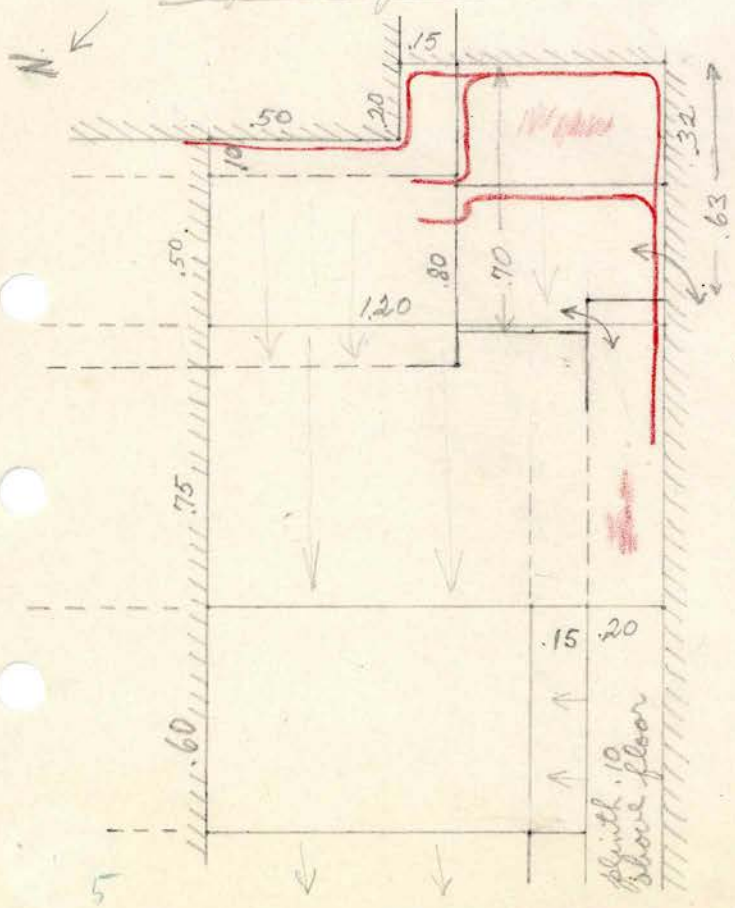

Incised stone — in surface debris along substructure wall at right (N.W.) side of right wing of building, about 2.50 to rear from rt. front corner; not more than 1.00 out from wall; + about 1.00 below level of front doorway. Approximate dimensions — .65 x .35 x .08.

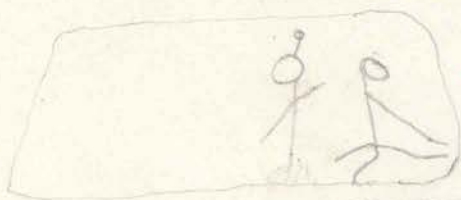

← M.S.S. #17 See tracing in Drawings of Sculptures + Inscriptions books.

Two pieces of metates (one a corner piece) in surface debris along substructure wall at rear of right wing of building, near its joining with substructure of central part of building.

one piece of side of metate in fill between two floor levels, under room at rt. rear corner of rt. wing of building.

Right rear corner of right wing.

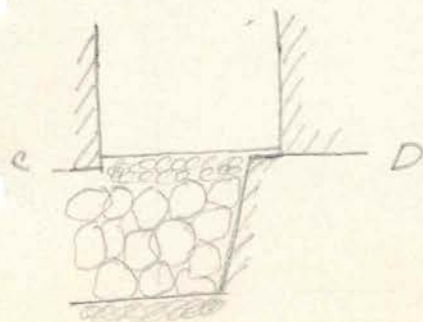
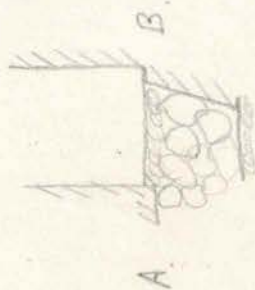
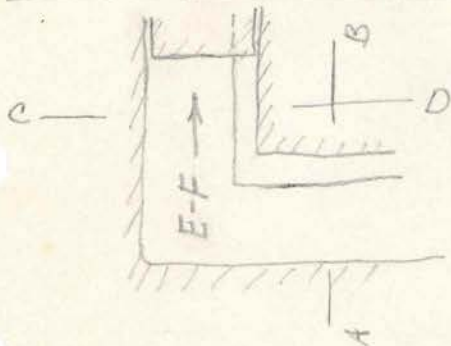

PIEDRAS NEGRAS 1936 STR. 0-13

OP. No. MUSEUM CAT. *Creson*

SCALE SEE PHOTO Nos. *Bldg + Plot*

REMARKS

section of wall above plinth 2, seen from front room.

same seen from wall junction side.

stone A of outer tier crosses over stone B of inner tier

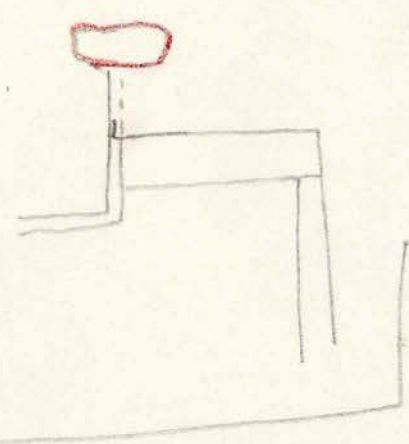
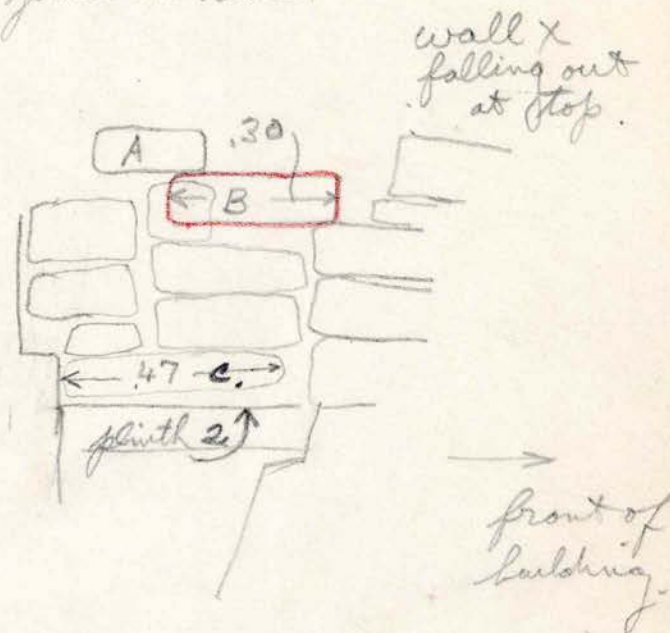
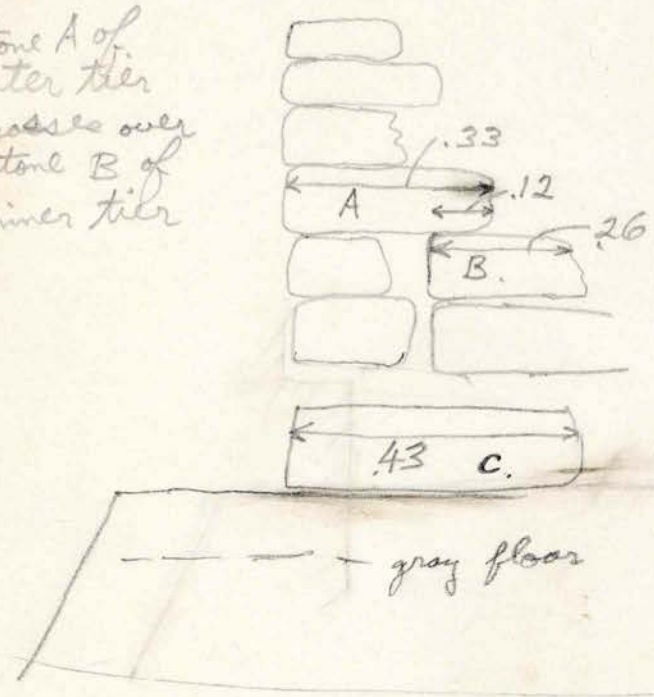

Large irregular stone - top on level of plinth 1 - runs across from wall 1 to wall 2.

Looking from rear of building
Wall X runs past wall 2 (toward center of building) but stops in a fairly straight line about .10 in from face of wall 2.

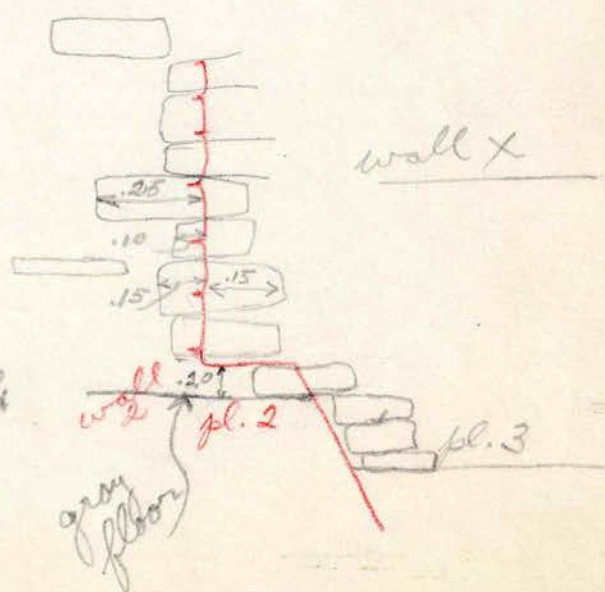

PIEDRAS NEGRAS 6/23 1936 STR. 0-13

OP. No. _____ MUSEUM CAT. *Crosson*

Bldg + Plot

SCALE _____ SEE PHOTO Nos _____

REMARKS *rt. side of building*

behind small ~~inside small courtyard~~ retaining cross wall between walls x + y

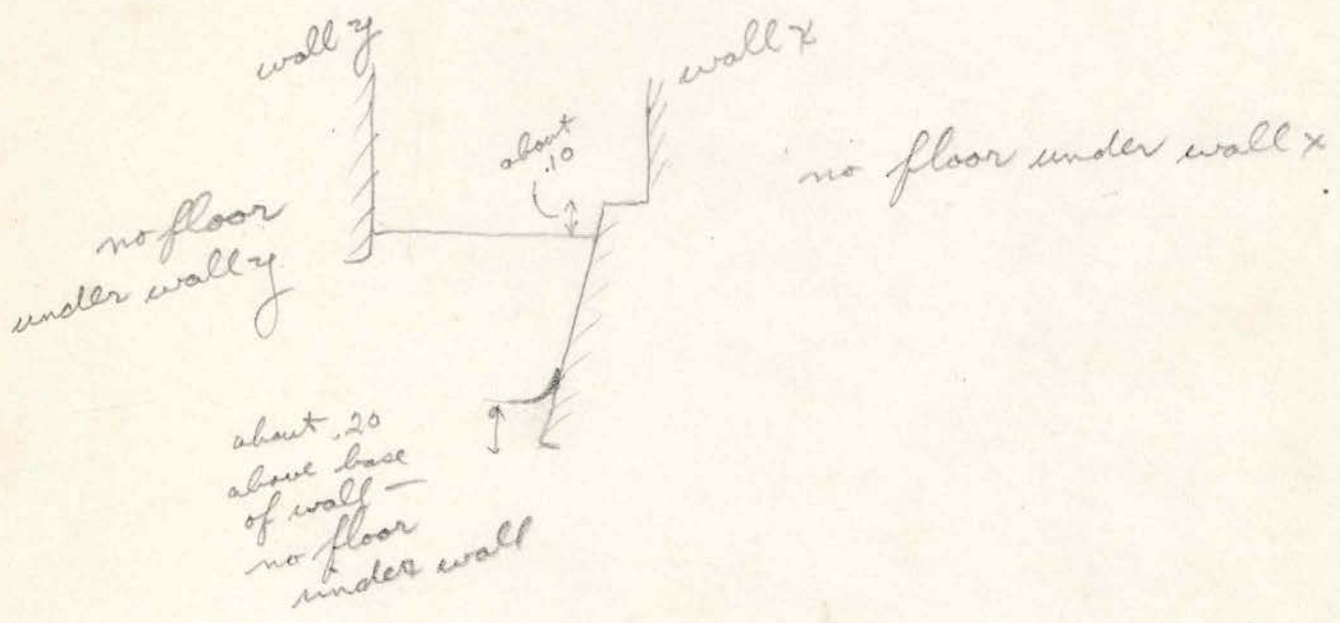

on other side of building (left), it is the same except that lower floor, which is yellow, apparently goes under wall Y (a good deal below its base, space between being filled with embolids)

This yellow floor looks like yellow floor in front doorway.

pl. 1 from front of building

Cross
Bldg + Plot.

pl. 1 has good face
only to line of
transverse wall
(dotted line)

To right of it
it begins to get
poor

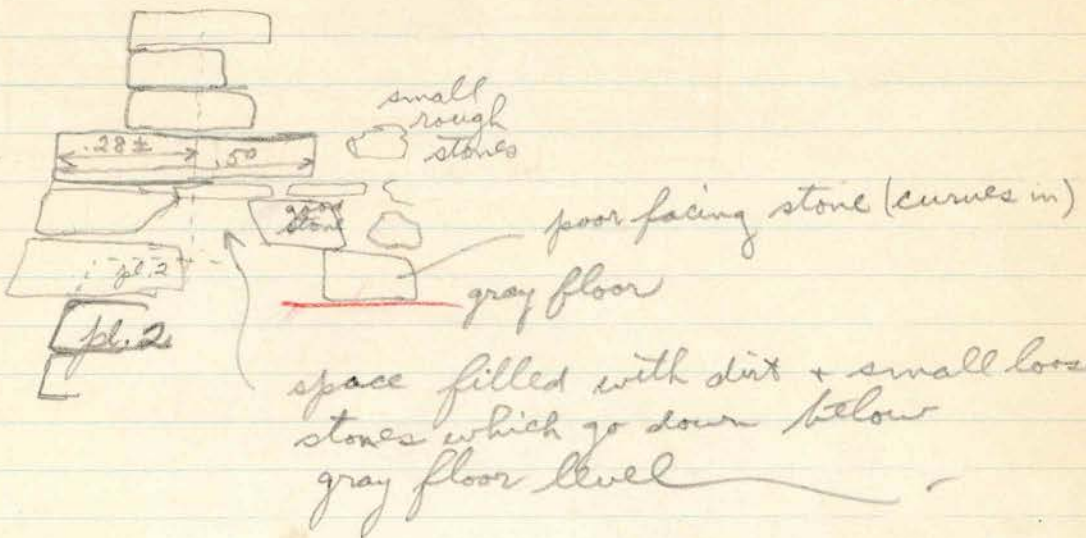

PIEDRAS NEGRAS June 22 1936 STR. 0-13

OP. No. _____ MUSEUM CAT. Crosson T.P.
Blkg + Plot.

SCALE not to scale SEE PHOTO Nos. _____

REMARKS Plinths 1, 2 & 3 & walls at right

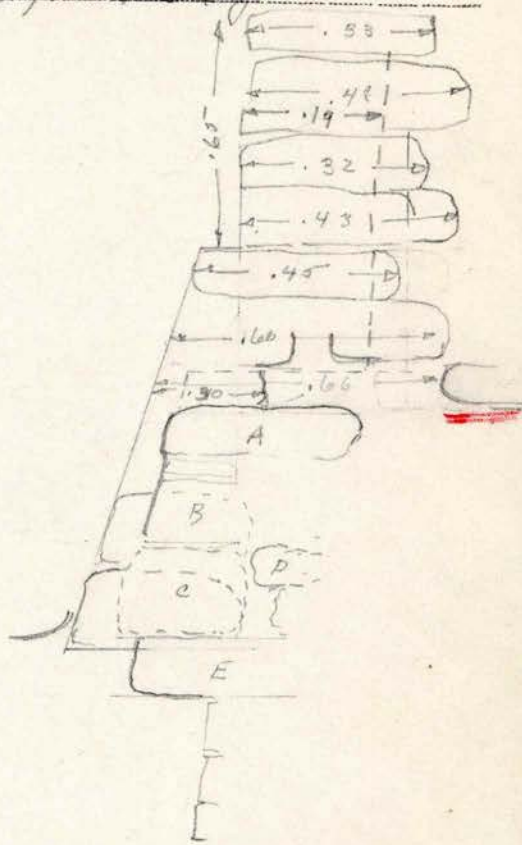
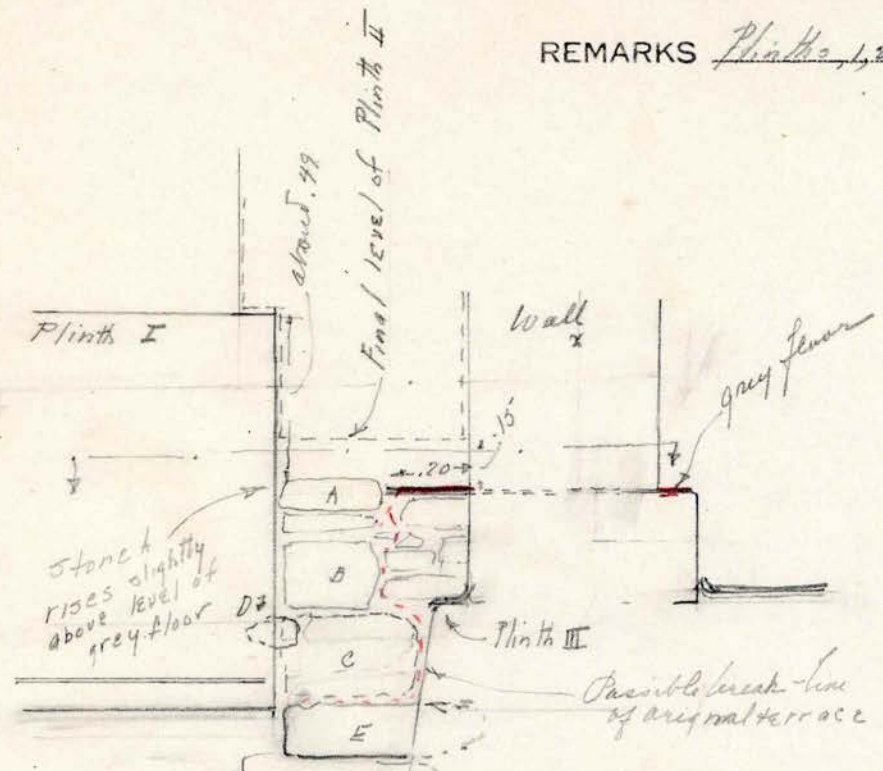

Section looking toward Plinth I

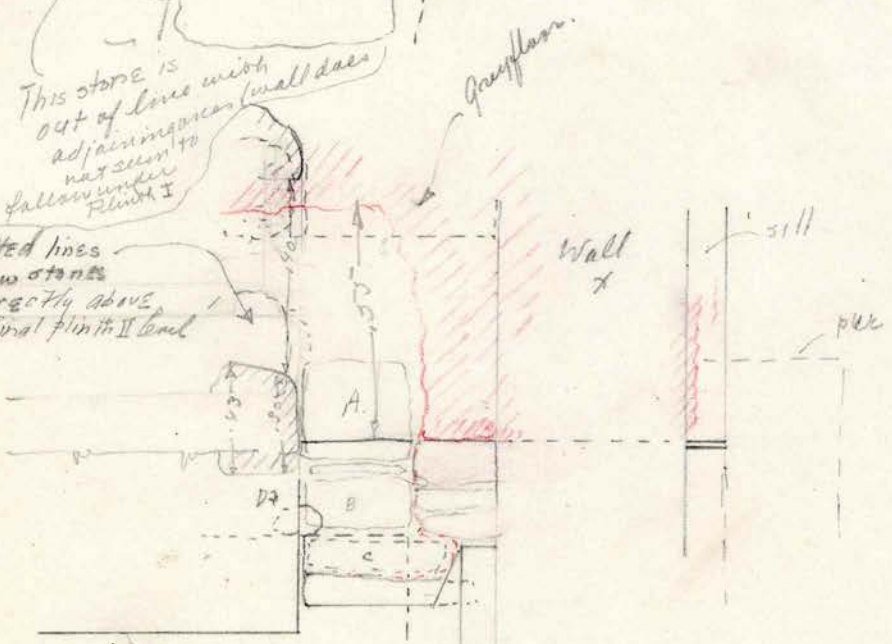

Plan at A-B below final level of Plinth II

PIEDRAS NEGRAS 6/23 1936 STR. 0-13

OP. No. MUSEUM CAT. *Crosson*

SCALE SEE PHOTO Nos. *Bldg + Plat*

REMARKS

*Thru rt. side
of mason's cut*

*four floor
surfaces with
finishing plaster*

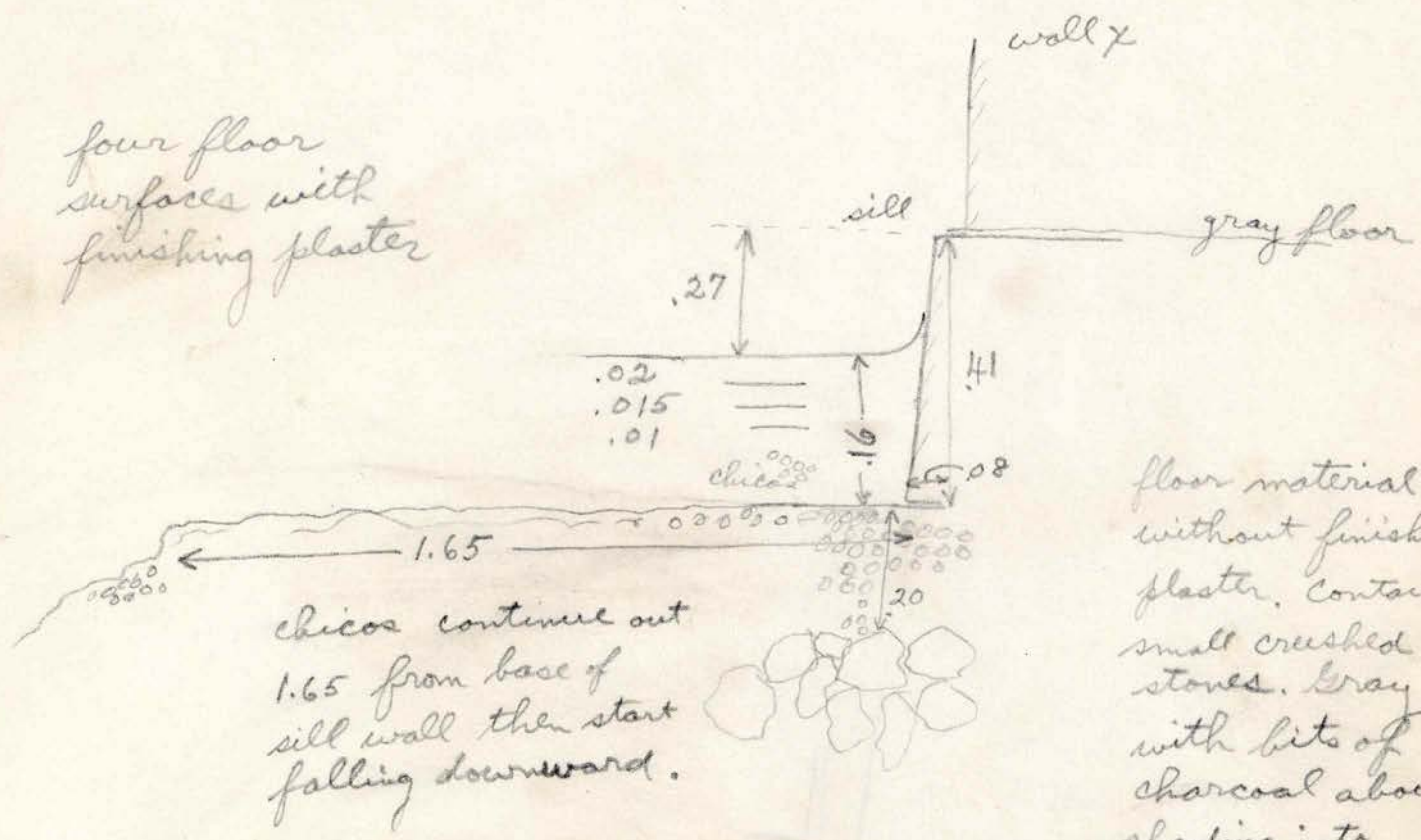

*chicos continue out
1.65 from base of
sill wall then start
falling downward.*

*floor material
without finishing
plaster. Containing
small crushed
stones. Gray
with bits of
charcoal above
shading into
yellow gravel
+ stones. Goes
under bottom
of sill wall.
Medium rock
fill below it.*

PIEDRAS NEGRAS 6/23 1936 STR. 0-13

OP. No. MUSEUM CAT. Cresson Bldg + Plat

SCALE SEE PHOTO Nos.

REMARKS Pier, rear of front room

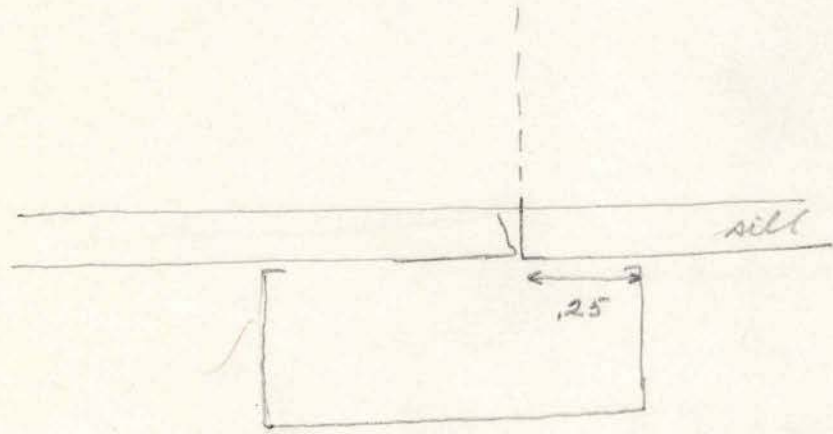

on sill — plaster (—)
 .04 thick — 3 layers of
 white finishing plaster
 occupying .02 on top of
 .02 of gray base with
 bits of charcoal

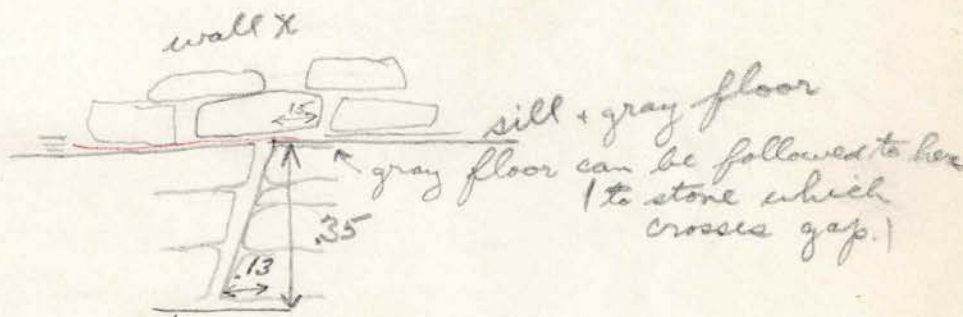

finishing plaster of top floor,
 crossing crack + turning up.

1/4 in
→

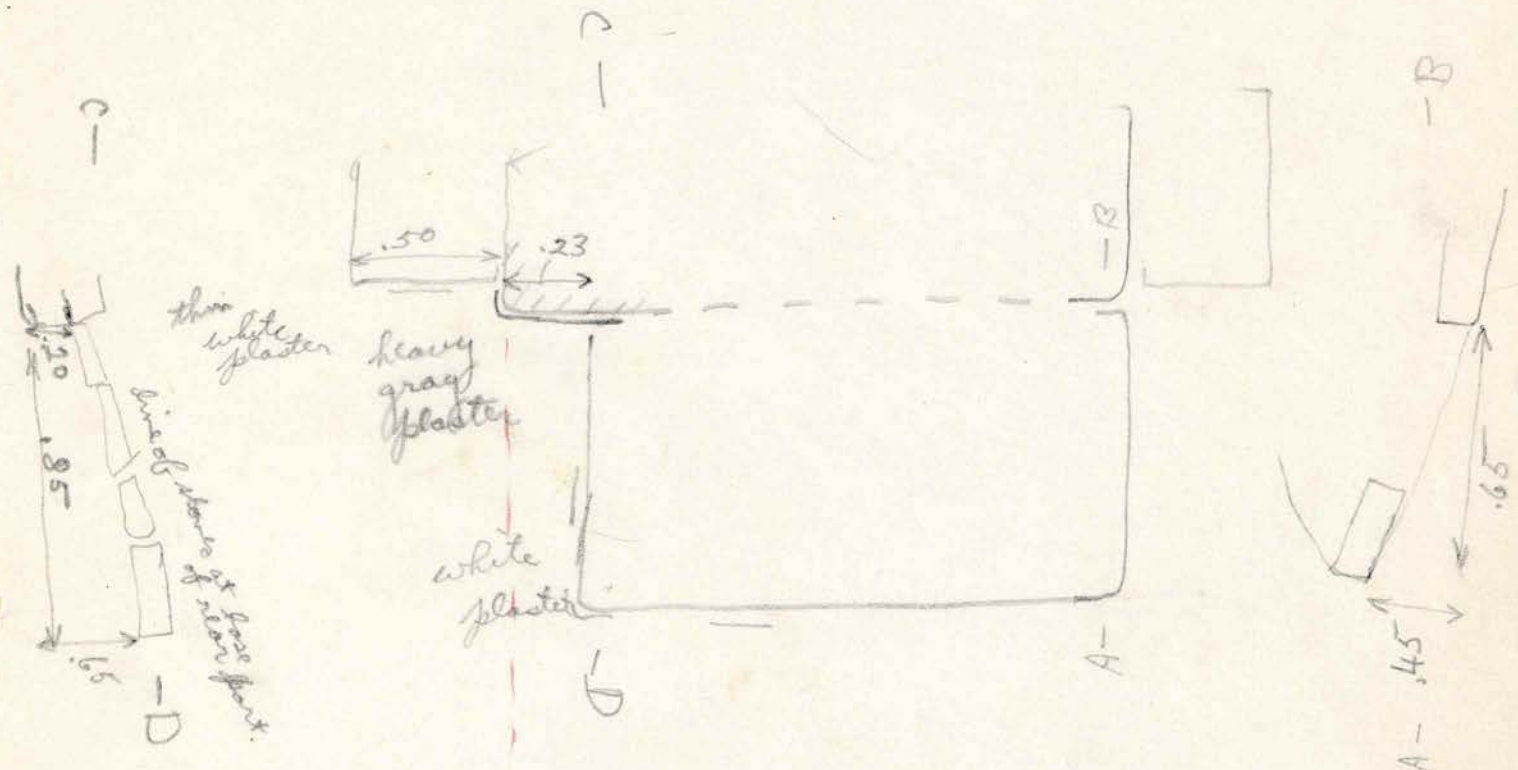

from rear

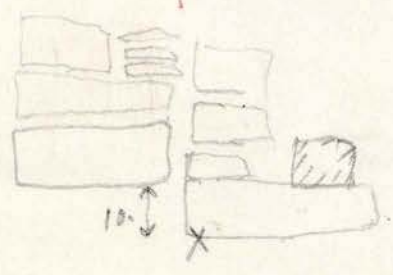

point X, is .60 below
lt. rear base of
lt. rear corner of
rear addition

CR 255M, 1A36
Piers

Front pier — left side of building

red plaster wall against central front part.

red points

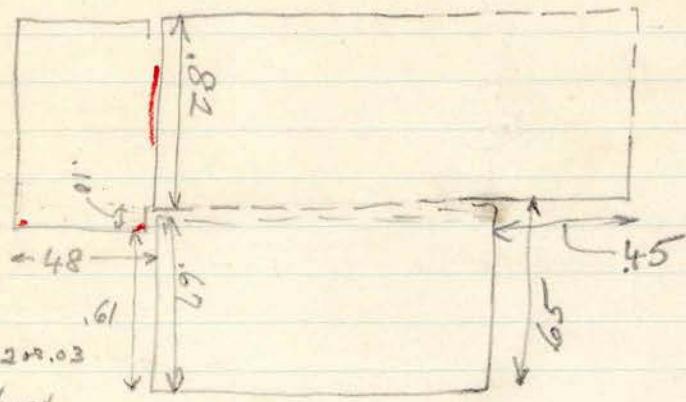

yellow floor 02m.03 thick under rear part + left wing.

above yellow floor under left wing is gray floor .10 thick at rear with finishing plaster on top.

yellow floor with gray surface under rear part

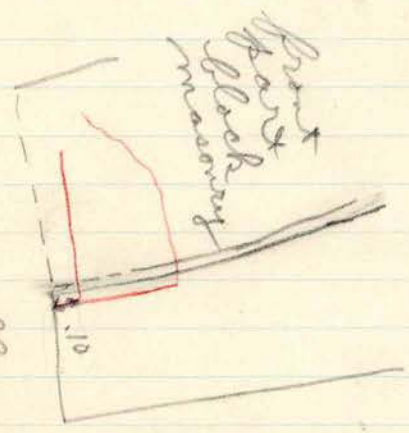

gray floor cavity from .10 at rear to .05 towards front

rear part slab masonry

left side

right side

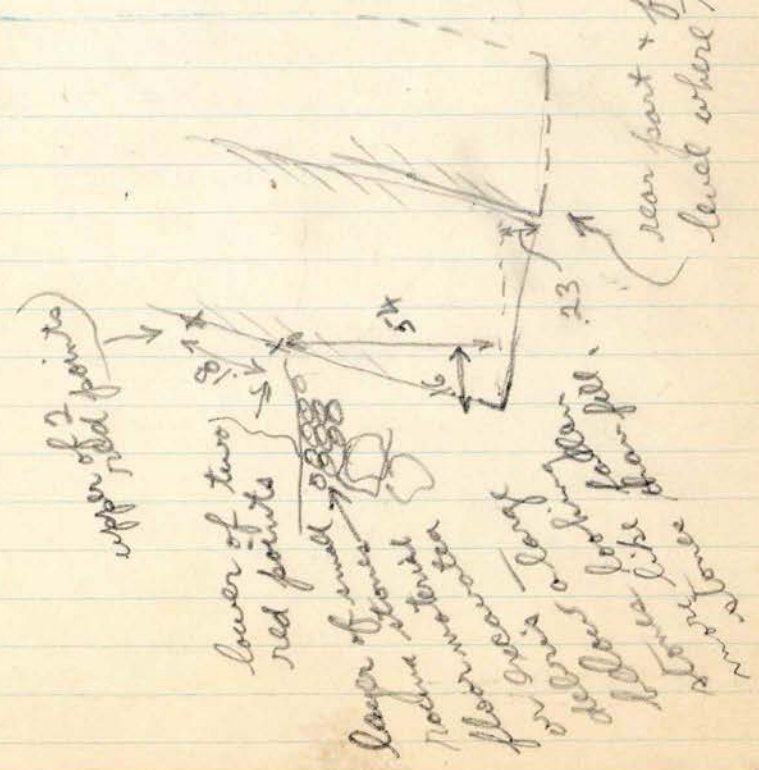

Cresson, 1936
Piers (floors)

Floors under left front pier

No floors seen under central part.

under left "buttress", finishing plaster floor, which is about .09 above bottom of central part.

under rear buttress, two floor surfacings — one directly under stones (finishing plaster on yellow plaster) and other about .02 lower (finishing plaster on gray plaster)

Gray plaster (possibly same as under rear buttress) seems to turn up under left buttress₁ — ^{going from rear to front} about .09 below its base and about .06 to front of its rear.

red = added later

36-18
PIEDRAS NEGRAS 5/28 1936 STR. 0-13

OP. No. _____ MUSEUM CAT. _____ *Creson*

SCALE _____ SEE PHOTO Nos. _____ *Bldg-Cornice*

REMARKS Cornice at rear of left wing of building near where it joins central part of building.

one stone of second row of upper zone in position

Broken off from front corner but this front rt. corner is apparently in position + is in line vertically with stone below, indicating that entire upper zone was vertical.

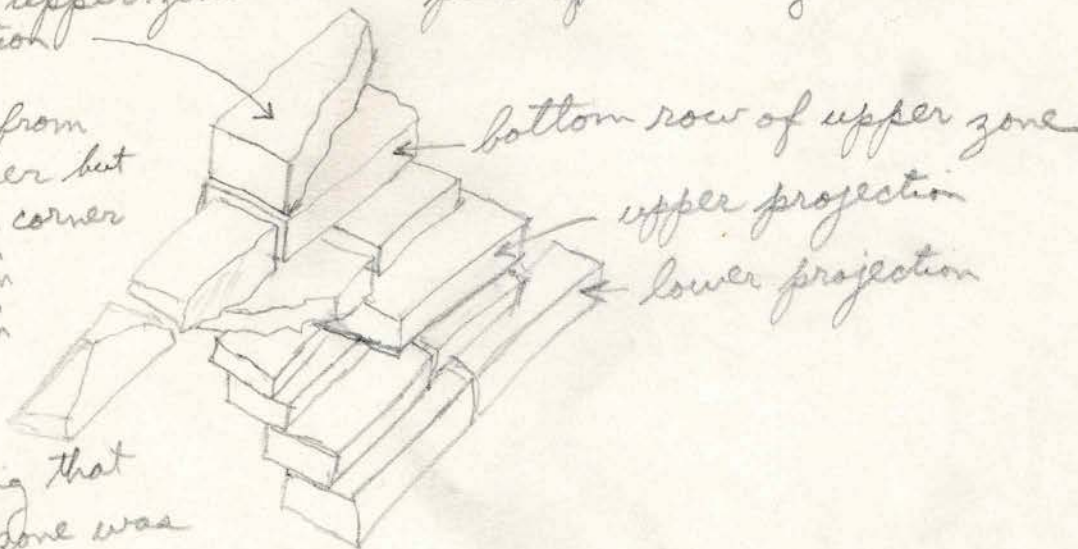

PIEDRAS NEGRAS ³⁶⁻¹⁹ 5/27 1936 STR. 0-13.

OP. No. _____ MUSEUM CAT. _____ Cresson, 1936

SCALE _____ SEE PHOTO Nos. _____ ^{Platf. Platform} LEFT

REMARKS Left rear corner of central part
of building.

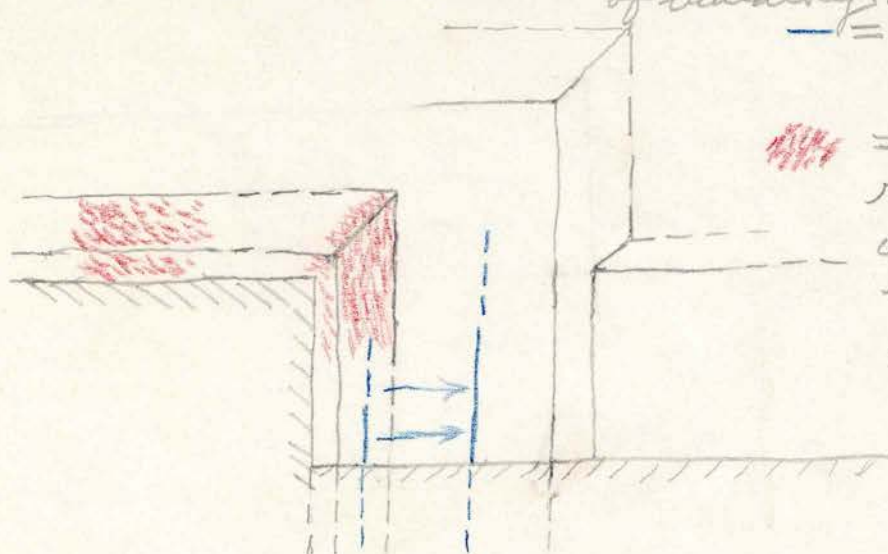

— = battered secondary wall
■■■■ = well-preserved red-painted plaster on plinth, substructure wall, + base of house wall.

Plaster at base of wall —
.015 thick. Painted red. Only one surface observed



Plaster on plinth — two layers, each .015 to .02 thick. Surface of top layer painted red.

Plaster on substructure wall — .03 to .04 thick; all one layer; gray, speckled, + full of bits of charcoal. Has three thin surfacings of plaster, middle one painted red. Inner one is coarser with striation marks + may be only a foundation for red-painted surface. Same from top to bottom of wall.

DEBRIS SECTIONS

0-13
4/24/36

Cresson, 1936
Sections,
Bldg + Bldg Plot

SCALE — 1:100

Right side of building.

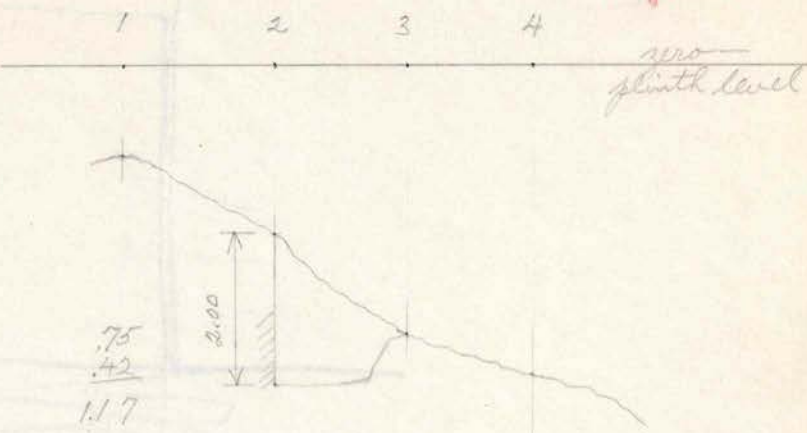
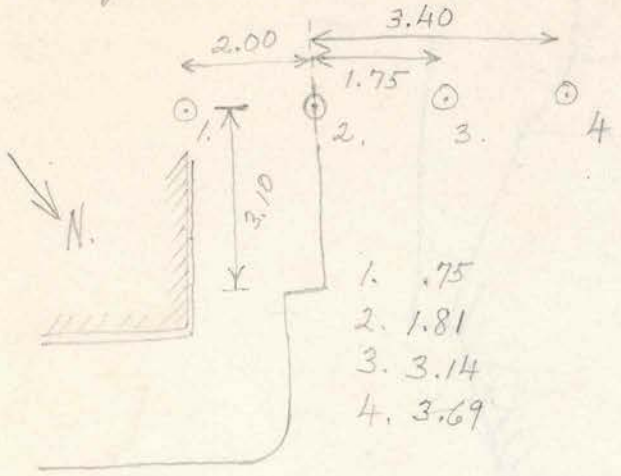

From intermediate position
point 1 is 2.50
zero point is 1.33
all read down
zero point is same as below

2.50			
1.33			
-1.17			
.75			
-4.2 is hi.			
	1.17		
		1.81	
		.42	
		2.23	
			3.14
			.42
			3.56
			3.69
			.42
			4.11

Rear of building to right of center.

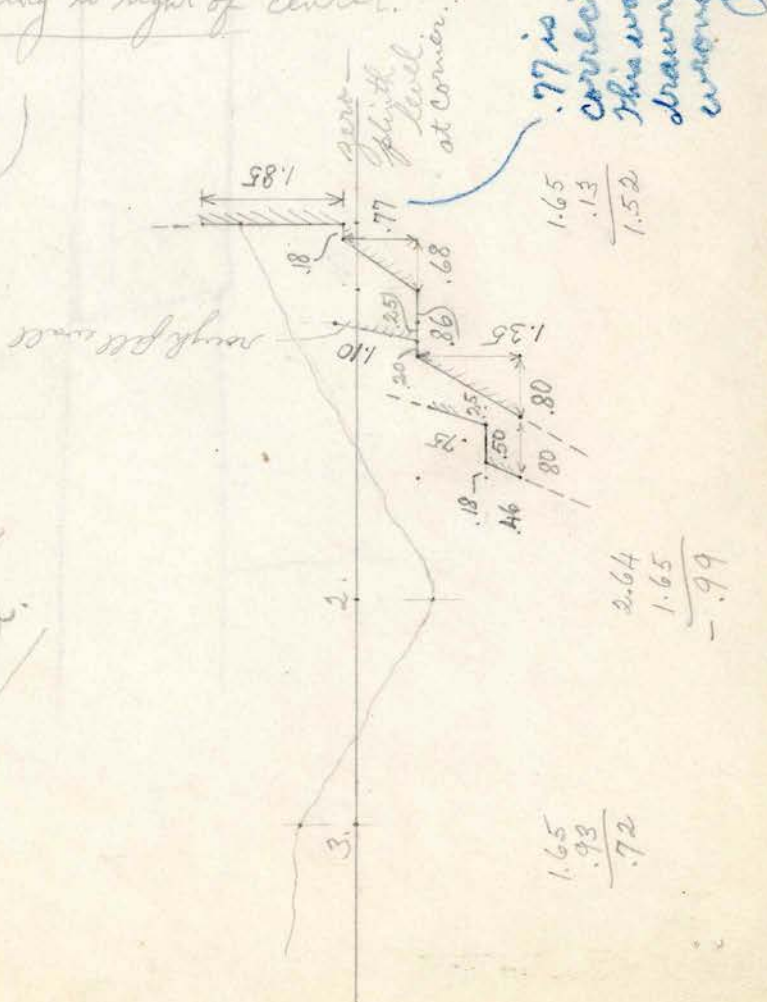
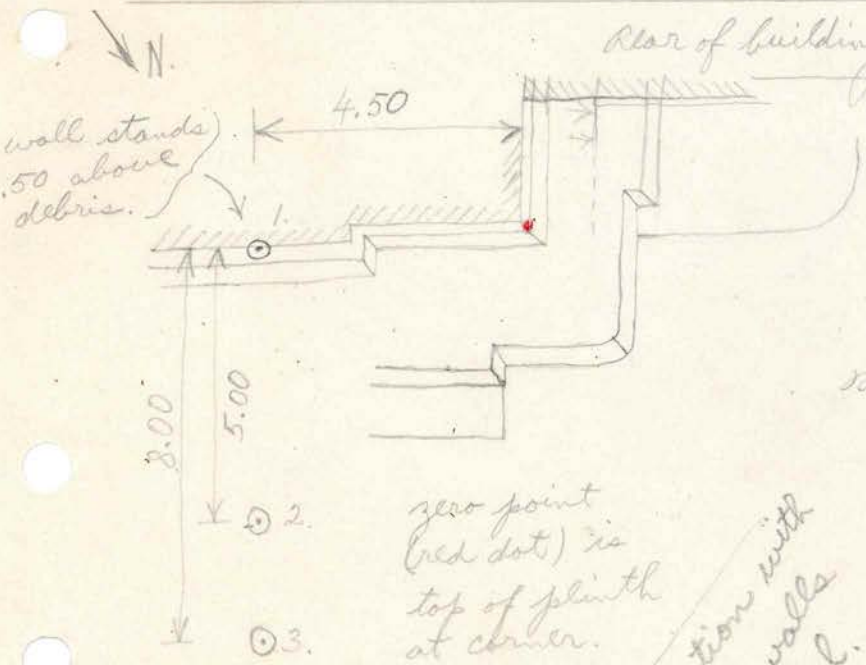

1.77 is correct.
This was drawn wrong.

zero point (red dot) is top of plinth at corner.
debris section with level, but walls without level.

hi. reads + 1.65

- 1. .13
- 2. 2.64
- 3. .93

all read down

8-10

10/10/10

10/10/10
10/10/10
10/10/10

8.5

8.5

8.5

8.5

8.5

8.5

8.5

8.5

8.5

8.5

8.5

8.5

8.5

8.5

8.5

8.5

8.5

8.5

8.5

8.5

8.5

8.5

8.5

8.5

8.5

8.5

8.5

8.5

8.5

8.5

8.5

8.5

8.5

8.5

8.5

8.5

8.5

8.5

8.5

8.5

8.5

8.5

8.5

8.5

8.5

8.5

8.5

10/10/10
10/10/10
10/10/10

10/10/10
10/10/10
10/10/10

10/10/10
10/10/10
10/10/10

10/10/10
10/10/10
10/10/10

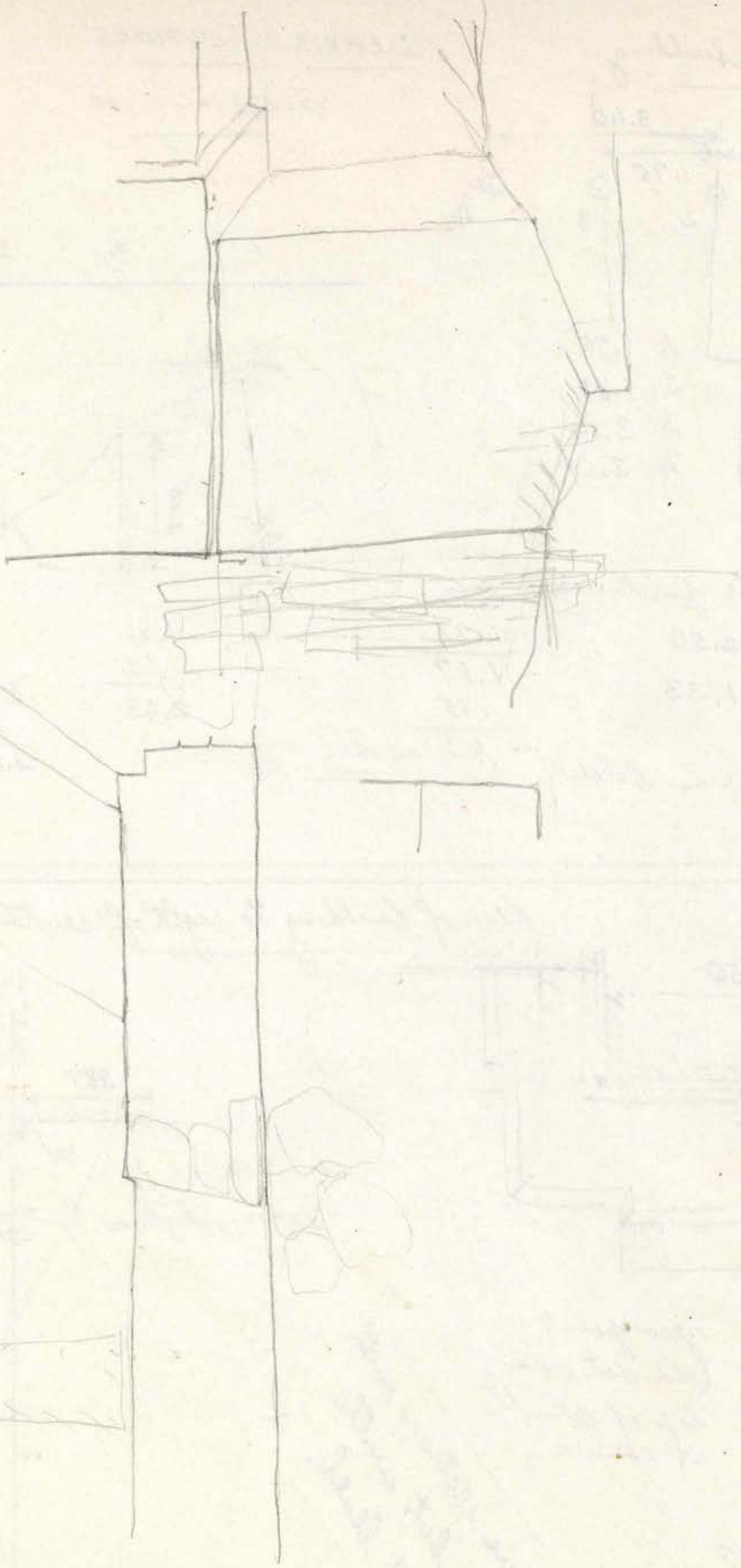

PIEDRAS NEGRAS 6/23 193 STR. 0-13

OP. No. _____ MUSEUM CAT. Creson
Pl. 100 - lava tunnel

SCALE _____ SEE PHOTO Nos. _____

REMARKS _____

on panel's left

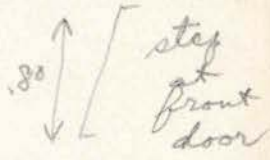
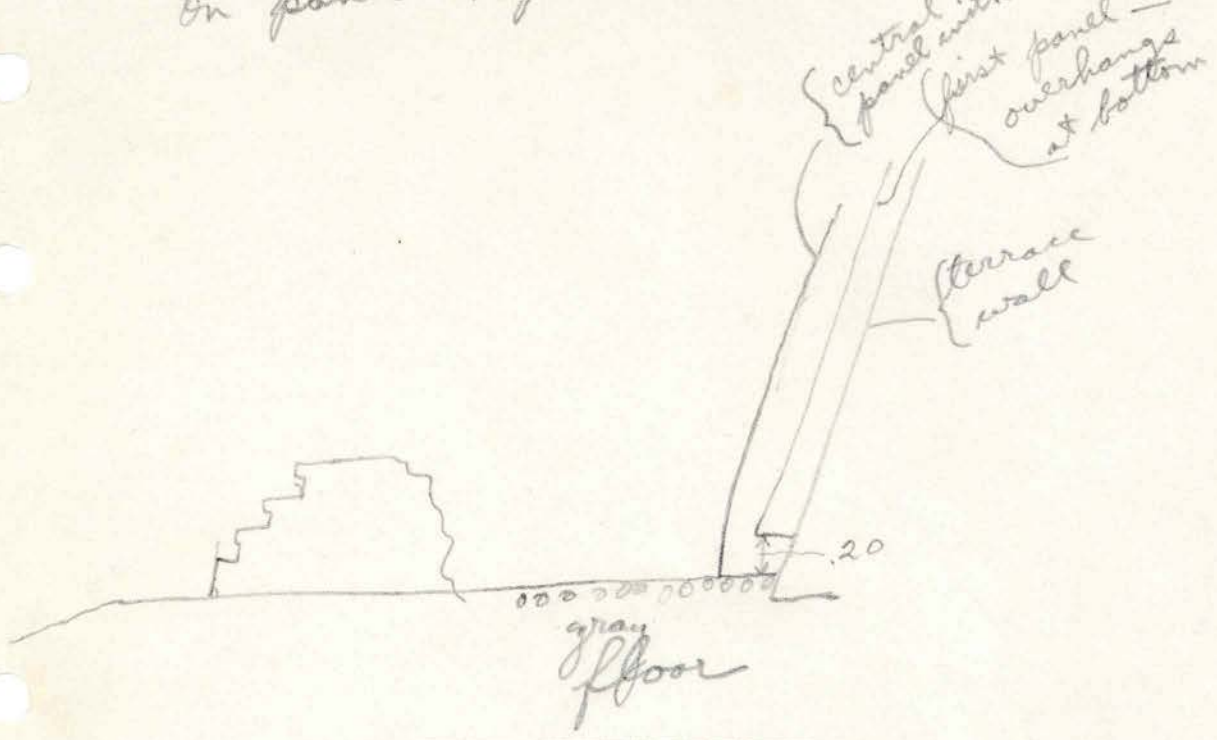

on Panel's right

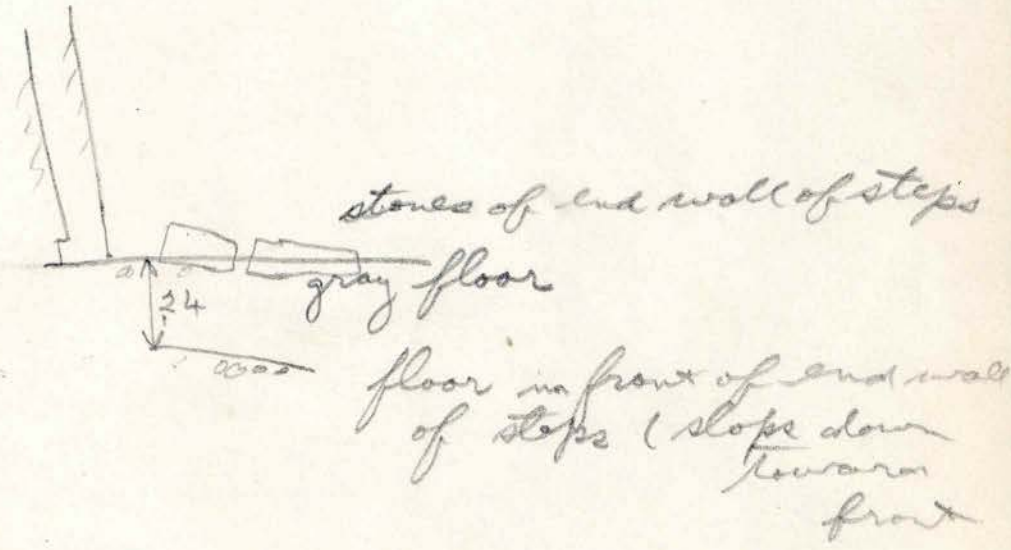

PIEDRAS NEGRAS _____ 4/29 1936 STR. 0-13

OP. No. _____ MUSEUM CAT. _____ *Cresson*

SCALE _____ SEE PHOTO Nos. _____ *Bones of
rept.*

REMARKS _____

Bones — in debris to rear of terrace wall at rear of
right wing of building.

to .50
.75 out from terrace wall.

.95 toward center of building from inset of corner.

1.50 below top of terrace.

Second set of bones.

.45 out from terrace wall

2.40 toward center from inset

1.35 below top of terrace

Object
Cards
&

Groups of bones at corner between base of terrace at rear of rt. wing + base of terrace of central structure. Floor at base of terrace at rear of rt. wing has two surfaces — one .02 above the other; ^{this is 1.00 out from wall (see next page).} Lower one runs under terrace wall (rear of rt wing.) Dirt above floor hard packed with clay, small + medium stones, + sherds. Bones go up to .20 above floor. Flat bottomed bowl — broken — one of bottom + side sherds with foot lying on side. — bones scattered thru earth around bowl. Some very small pieces of obsidian. Many bones directly on stones — either small slabs or good-sized blocks which look as if fallen from terrace wall above them. apparently no bones on floor — lowest are about .10 above floor + highest about .20 above floor. Finger bones among others — no particular location. No skull bones.

Cantales - burlex

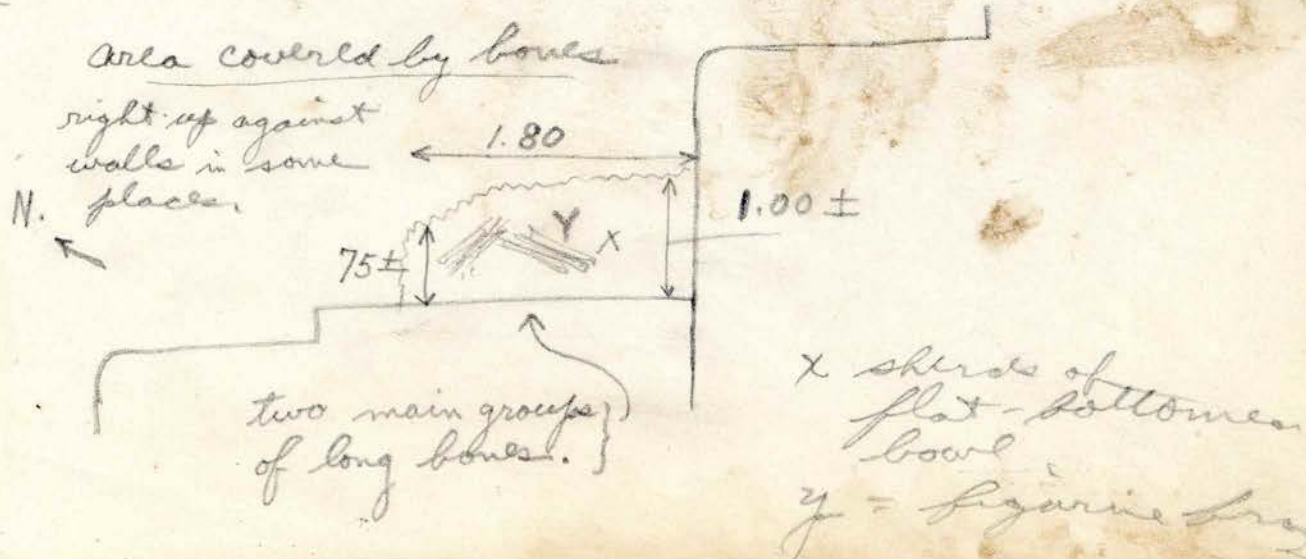

PIEDRAS NEGRAS 6/4 1936 STR. 0-13

OP. No. MUSEUM CAT. Cresson

SCALE SEE PHOTO Nos. Pms 20 rear

REMARKS Group of bones (cont.)

Floors (cont.) — next to wall at base of rear terrace of rt. wing are two floor surface — one .10 above the other. Lower one goes under wall; upper one steps against it. Upper one here may be same as upper one 1.00 out.

Bones are above upper floor.

.40 out the two floors were found — upper one .03 above lower. Here bones were .20 to .25 above upper floor with fallen stones + dirt between.

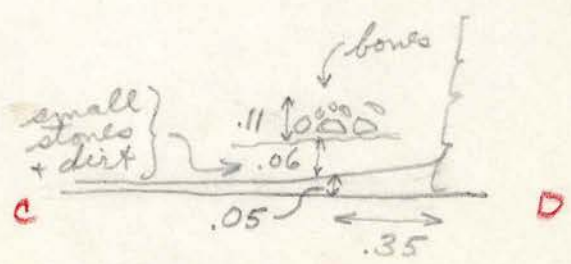
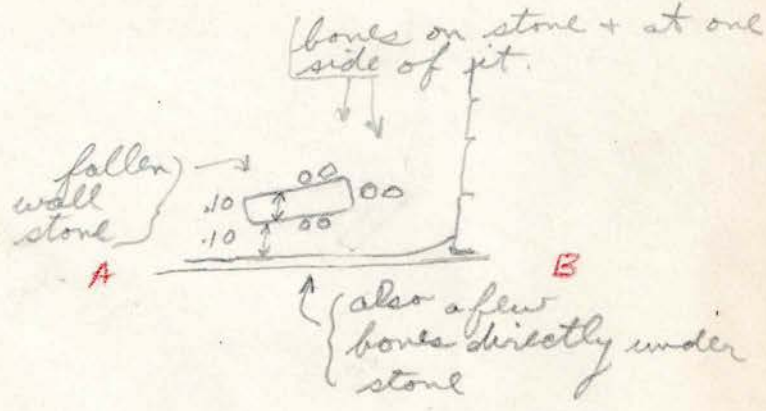
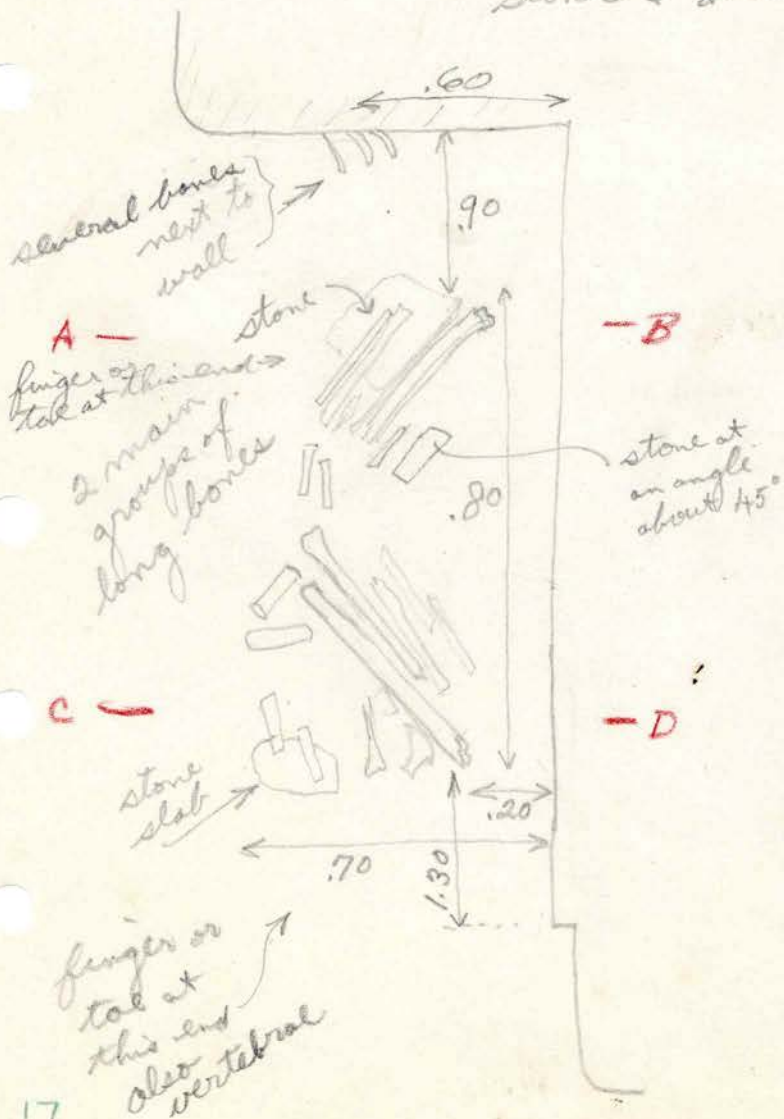

a few sherds mixed right with bones.

0-13

4/23/36

Cresson

stucco, cache, Piers

Large stucco fragment in debris above wall of substructure on rt. side of building. Exactly in line with wall, + facing out. On level with cornice at corner of outset of substructure. Is 2.90 to front from outset of substructure. Bag V.

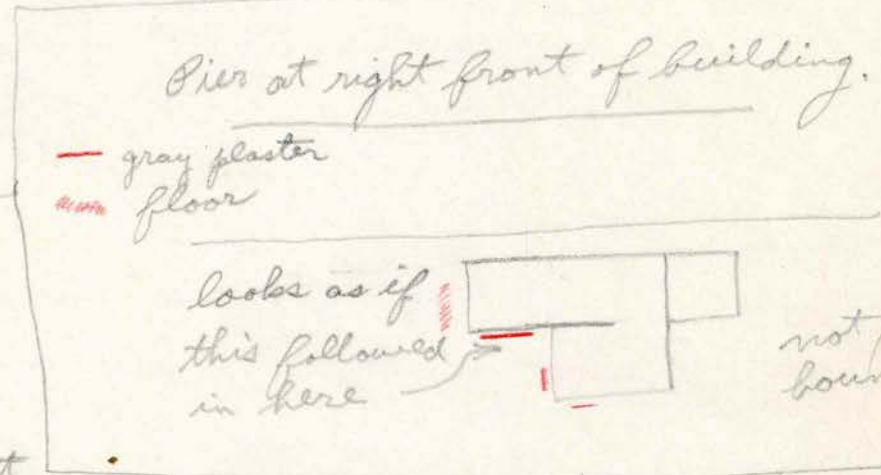
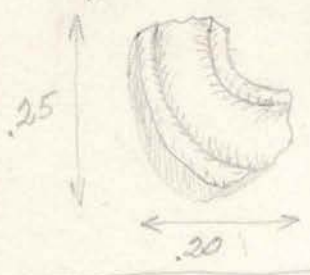

Column Altar.

Found on surface of excavated debris in front of left side of building. about 2.00 from edge of deep excavation + 4.30 in front of pier on right side of left end doorway. about .75 below level of front step.

Cache, in small fill below floor of front room behind T-shaped pier to right of left end doorway. (right end doorway of observer facing the facade - L.S.)

5/11/36

cache

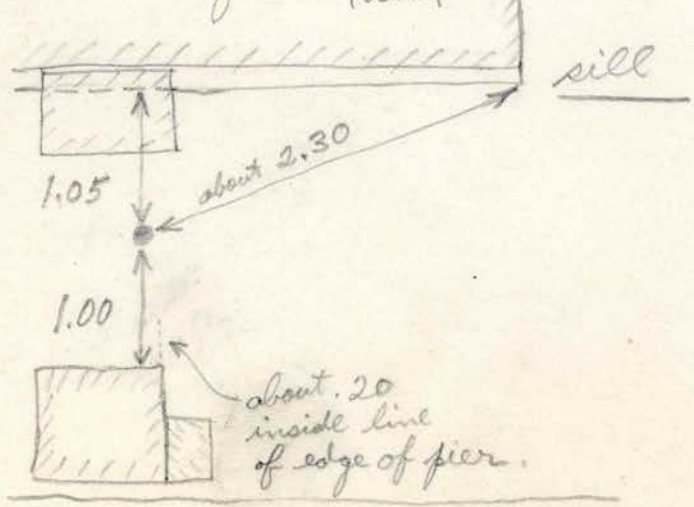

Bottom of cache bowl is 1.00 below sill level. Bowl broken into many sherds; many sherds "nested"; bowl fallen to front + lying almost on side horizontally. Furthest front sherd is about .30 to front of position measured. Highest sherd about .15 above bottom of bowl. Sherd furthest to rear is about 1.05 in front of sill. Lowest sherd about .10 below bottom of bowl.

PIEDRAS NEGRAS 5/12 1936 STR. 0-13

OP. No. _____ MUSEUM CAT. Creson

SCALE _____ SEE PHOTO Nos. Coche.

REMARKS _____

Cache (continued) — for position see previous page.

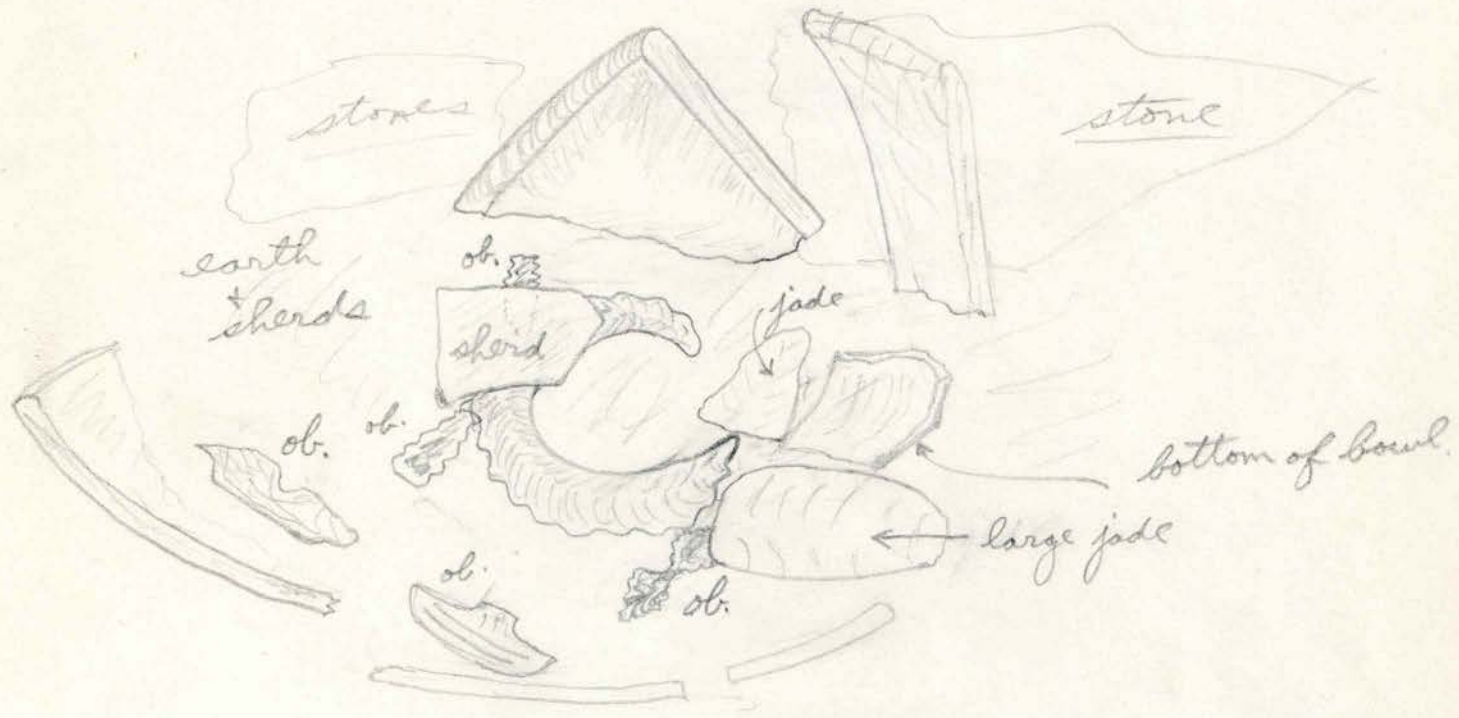

Floor of room apparently destroyed. Falling stones of rear pier are only about 1.20 above highest sherd.

36-27
PIEDRAS NEGRAS 5/5 1936 STR. 0-13

OP. No. _____ MUSEUM CAT. Cresson
Col Altun

SCALE _____ SEE PHOTO Nos. _____

REMARKS Column altar.
see sections with soldering wire.

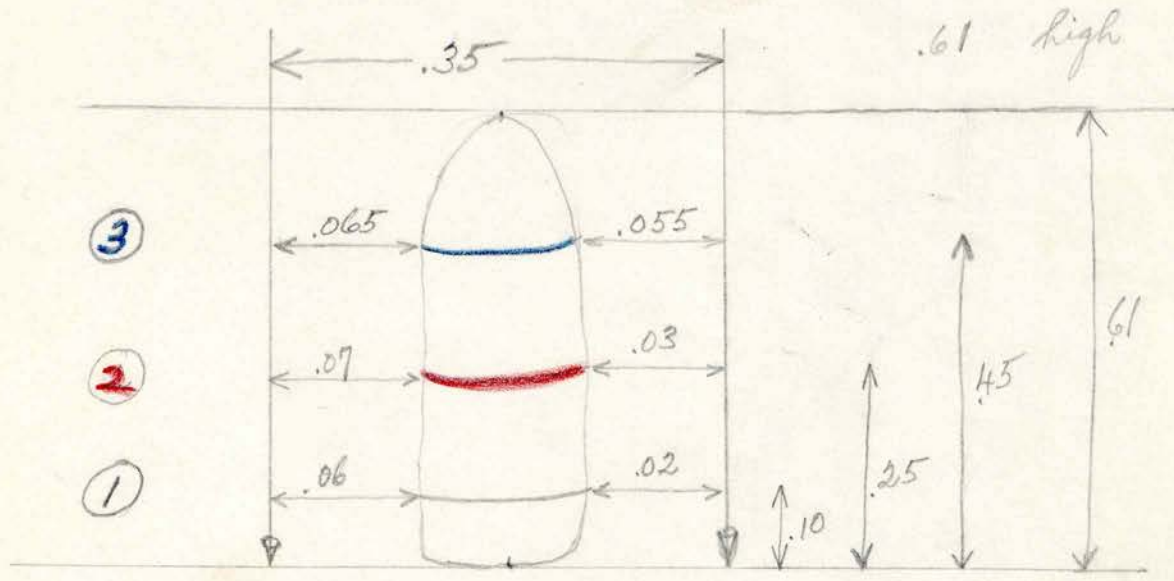

hard
grayish
white
plaster
only 1 or 2
mm. thick

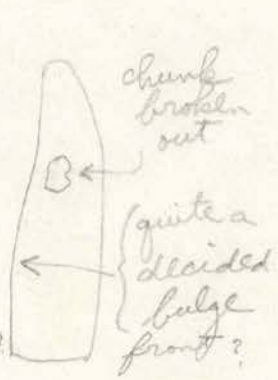
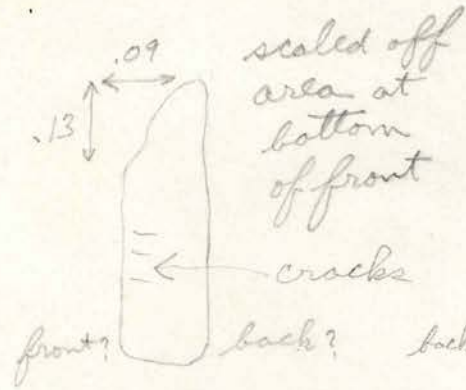
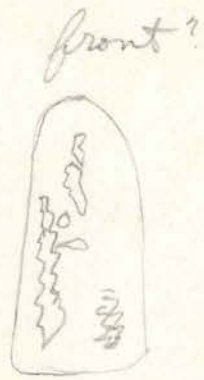

36-28 0-13
CIVILIAN, 1836
Col Altan

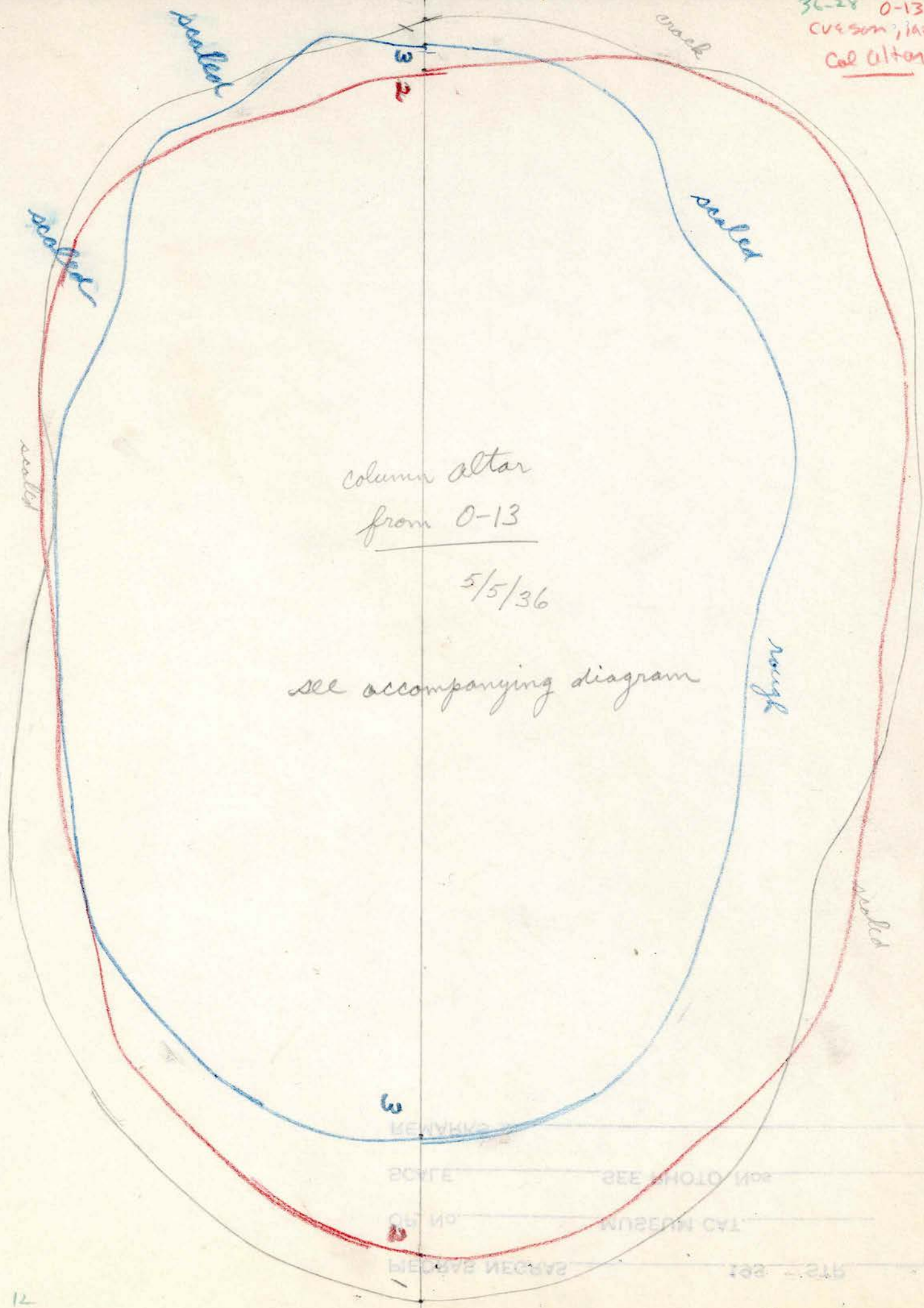

column altar
from 0-13

5/5/36

see accompanying diagram

front (?)

front (?)

PIEDRAS NEGRAS May 4, 1936 STR. 0-1.3 36-21

OP. No. _____ MUSEUM CAT. _____ CRESSON
M.S. #16

SCALE _____ SEE PHOTO Nos. 337

REMARKS Position of sculptured slab

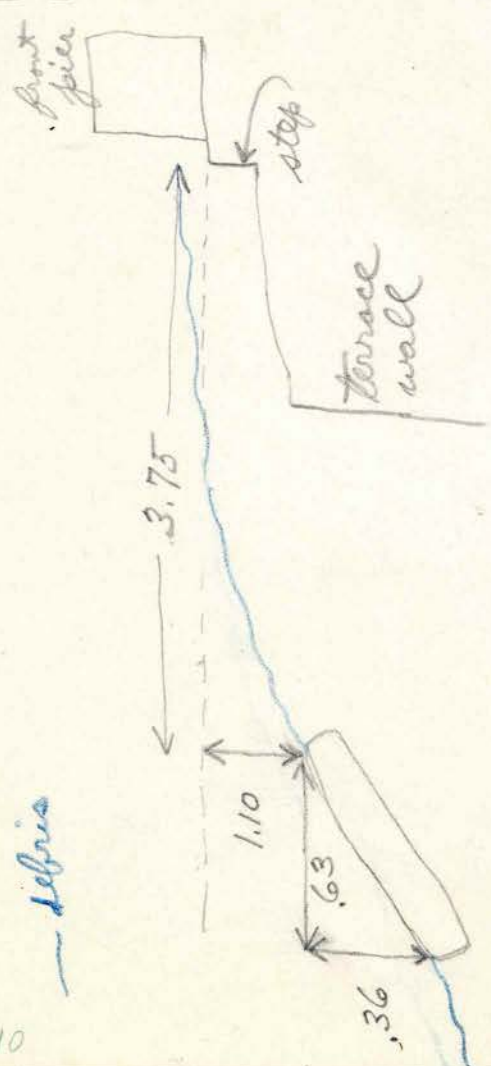
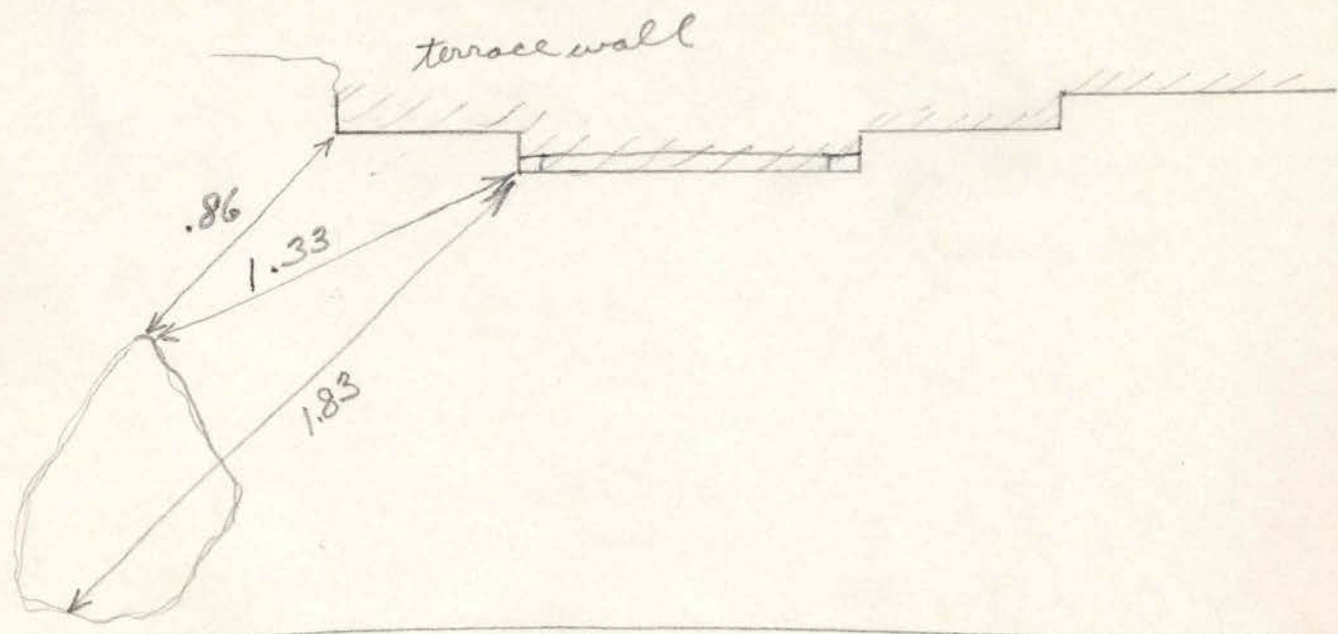

sculptured face down.
 Top of design toward building.
 Bottom of design away from building.
 Parts of surface from top to bottom
 covered by greenish coloring due to weathering,
 indicating that it was exposed on the surface.

debris

1936

36-30

0-13

Cresson.

ms #16

Sculptured stone - M. S. S. #16

Dimensions -

- .75 m. maximum length
- .40 m. max. width
- .09 to .11 m. thick

Plaster - some white, some yellow mortar.
mostly soft, but some of white plaster hard.
across eye was thin layer of plaster as if
possibly painted on. this also occurred in a
few other places but where it did it partly or
entirely hid the lines.

Back of stone - smooth but "wavy"; several "humps".

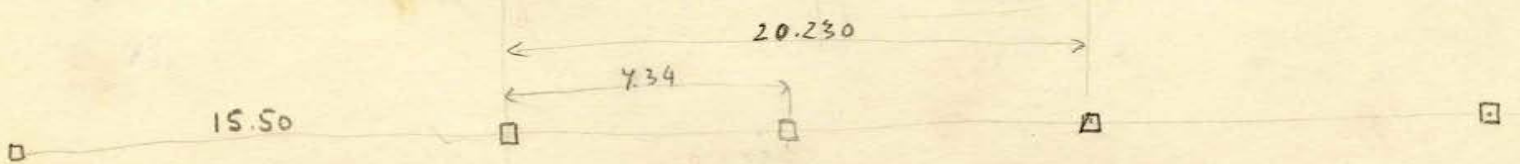
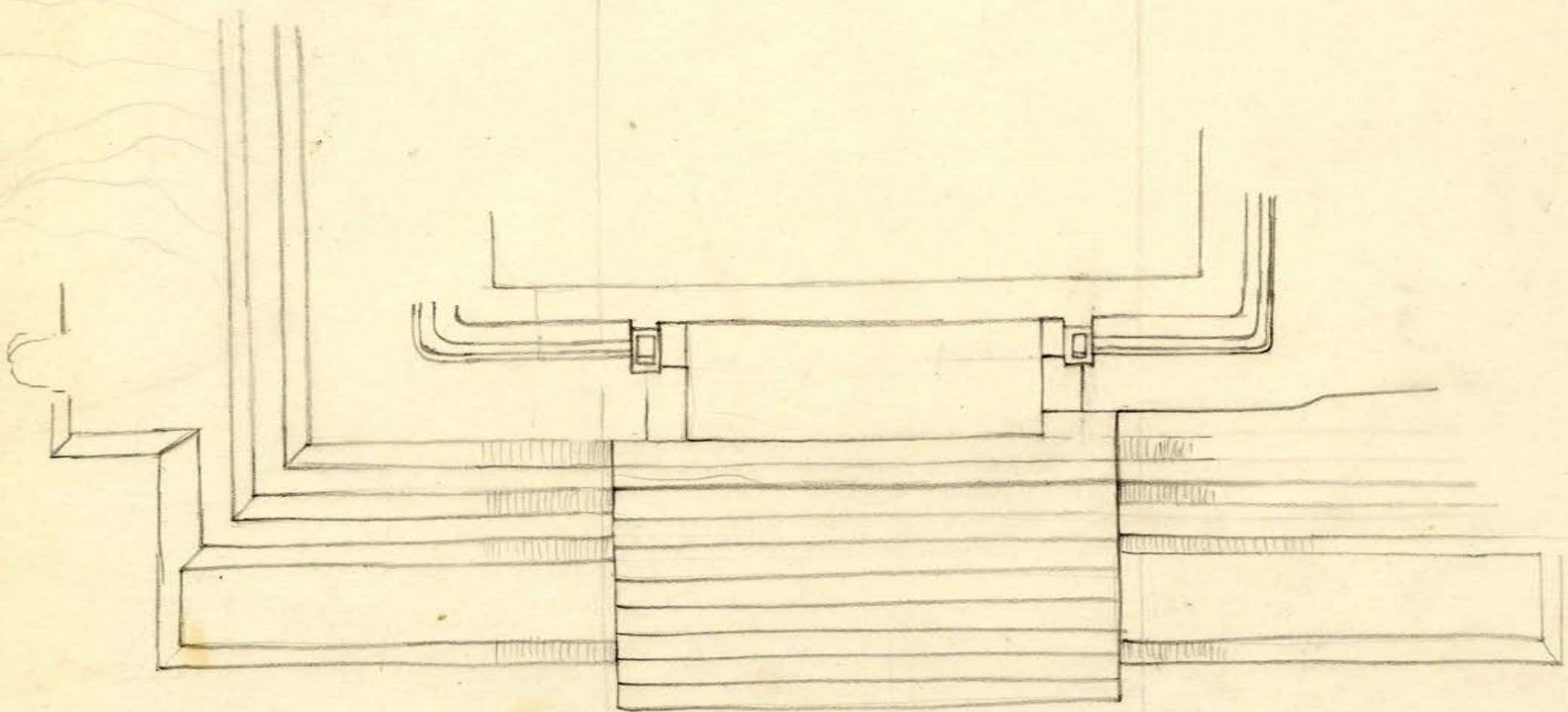

Probably

Wyer, 1931
Sta. 0-13

1931
Wyer

From - Weyer, 1931.

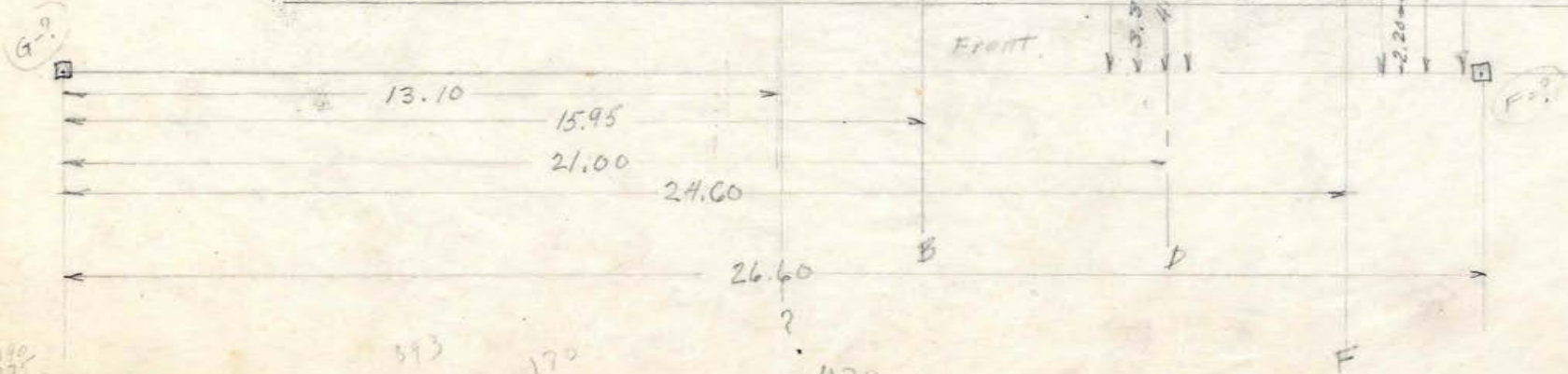
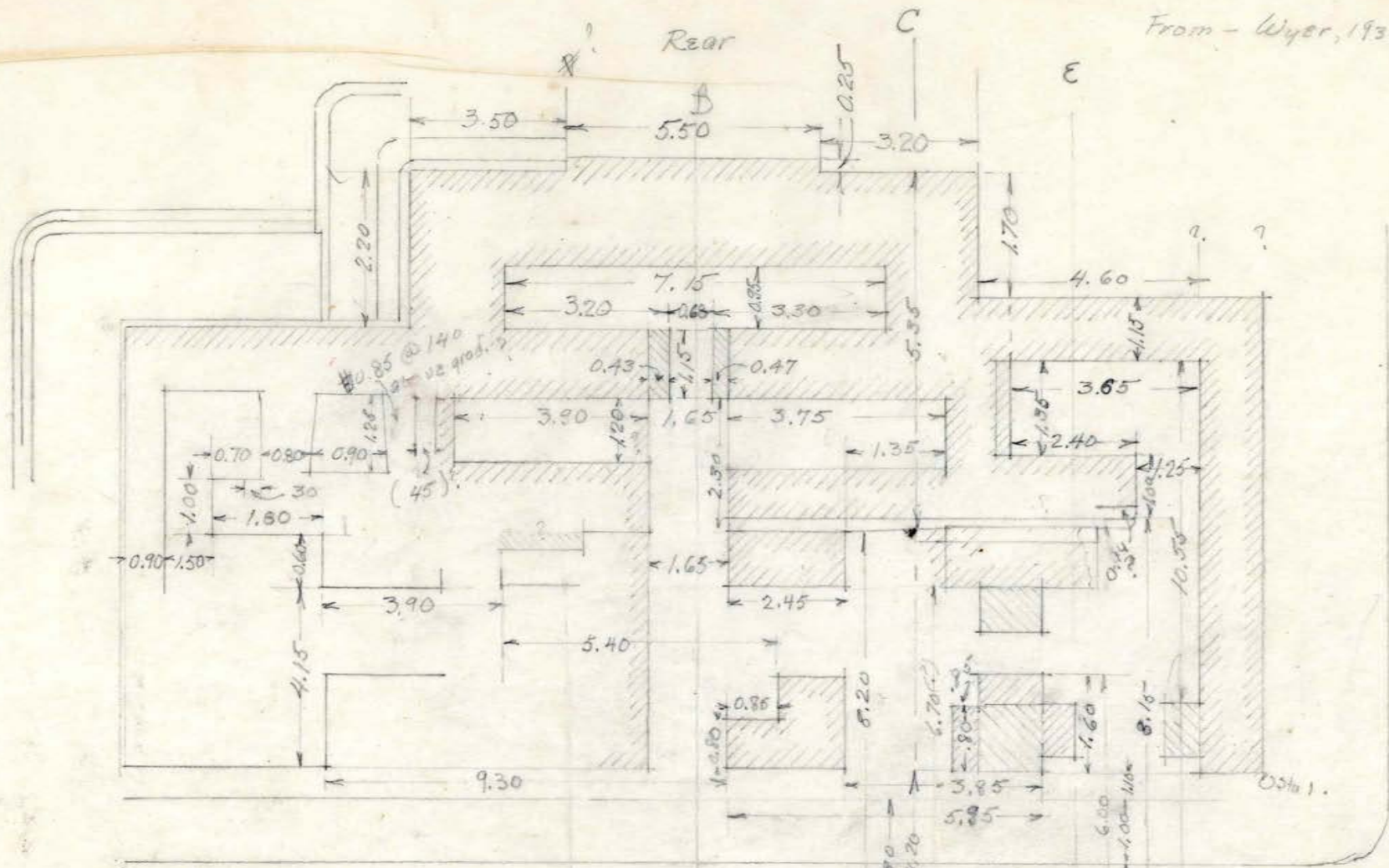

Tracings
of Weyer
Data, 1931

Structure O-13

45
340
370
165
130
593
170
175
135
470
70
330

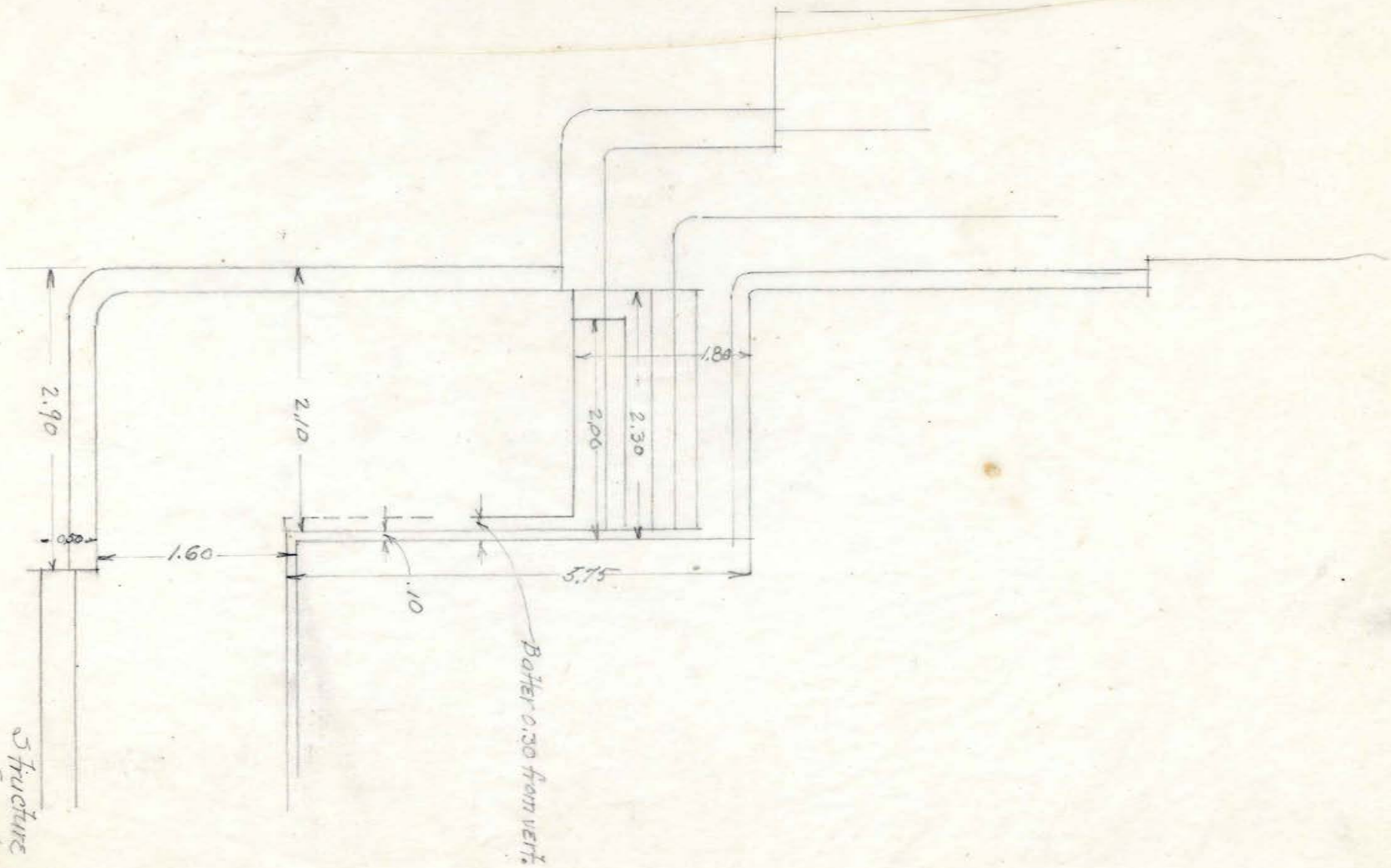

Structure O-13
From ledger notes - 1

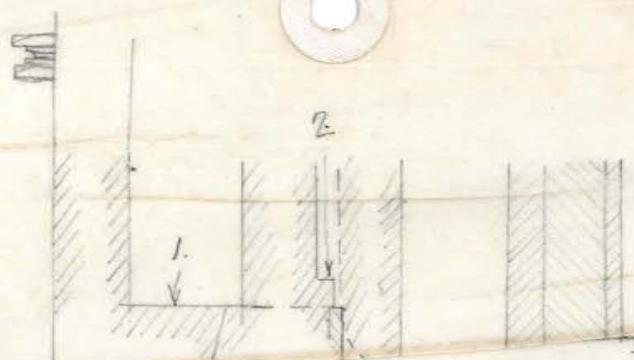

	Vert. Ang. I.	D.E.	
1.	+15°13'	0.117	4.20
2.	+17°18'	0.112	4.41
3.	+9°40'	0.057	2.650
4.	+8°18'	0.094	2.585
5.	+9°00'	0.056	2.115
6.	-9°19'	0.071	0.00

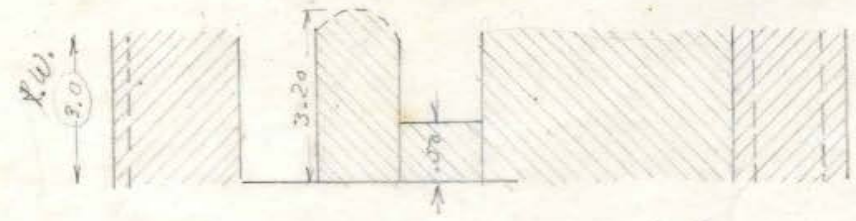
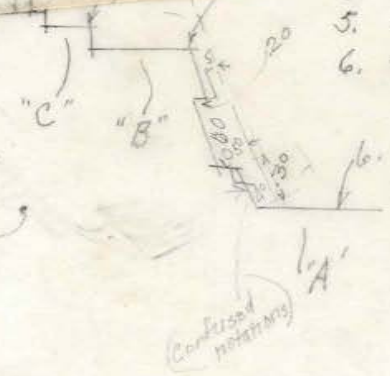

Structure O-13
From Weyer's notes-19

Wall of this level (1.20 above floor of room) is 0.44 inclined outward.

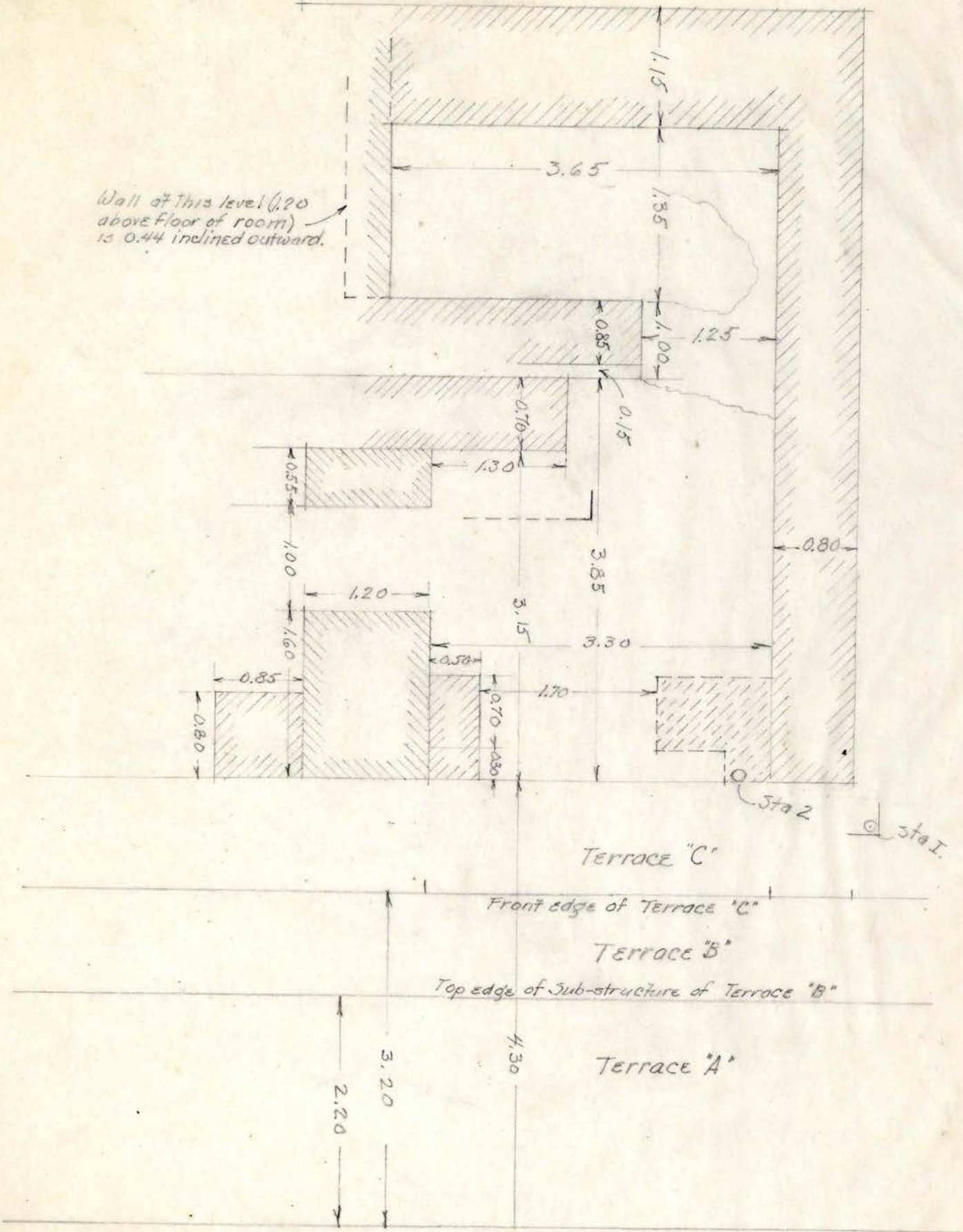

Structure 0-1/3

From layer 81

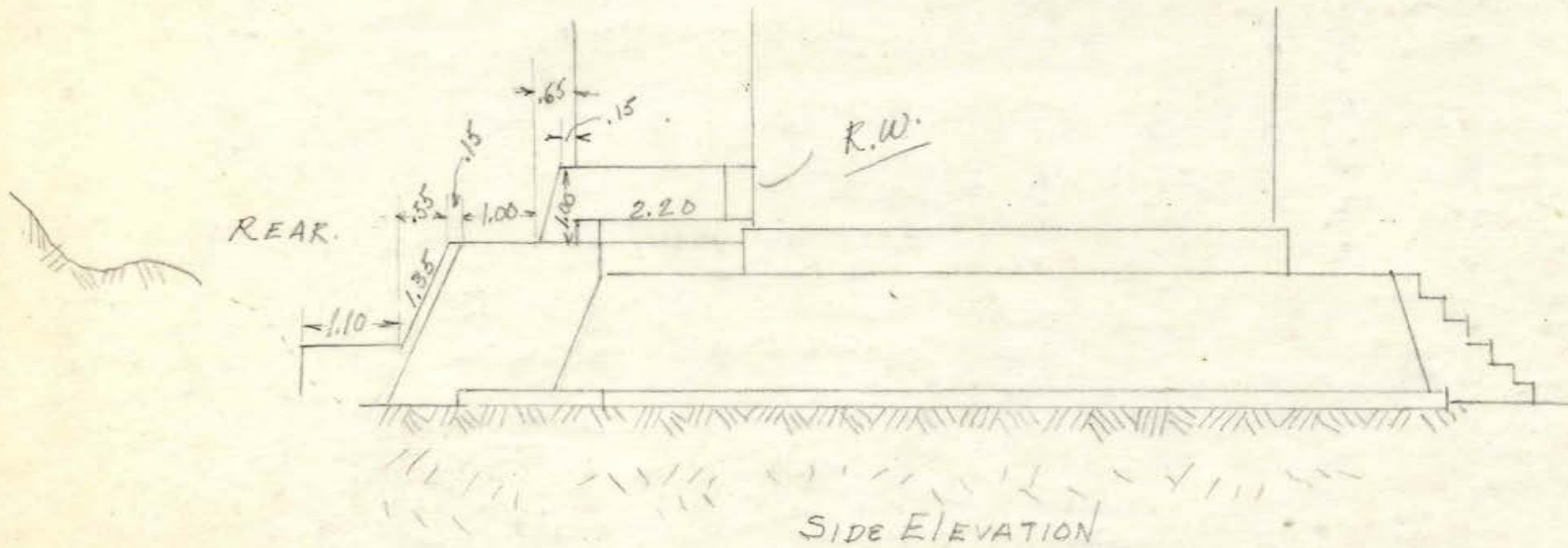

Structure 0-13
from Weyer notes-193

270

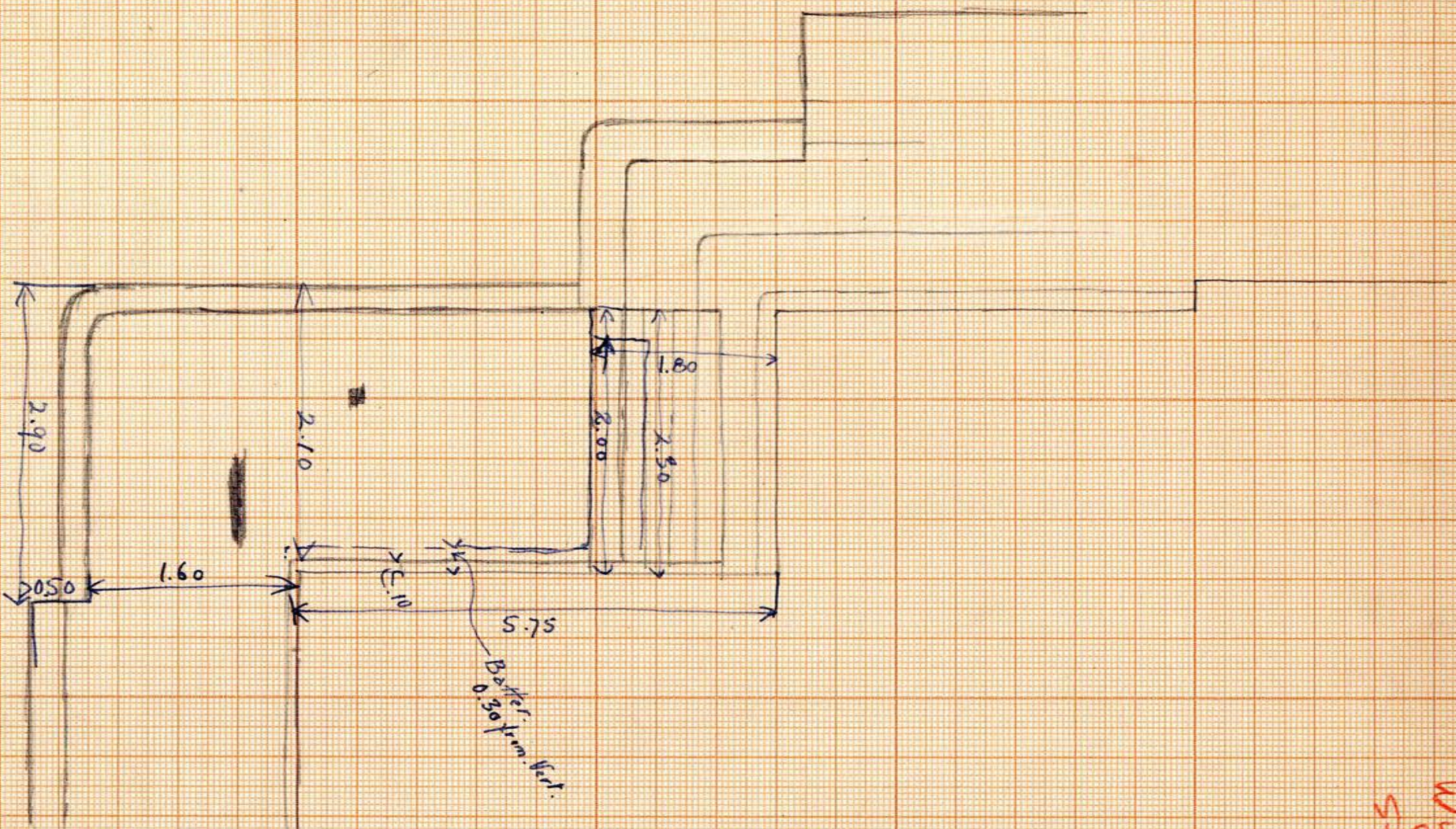

Wyer, 1931
Str. 0-13

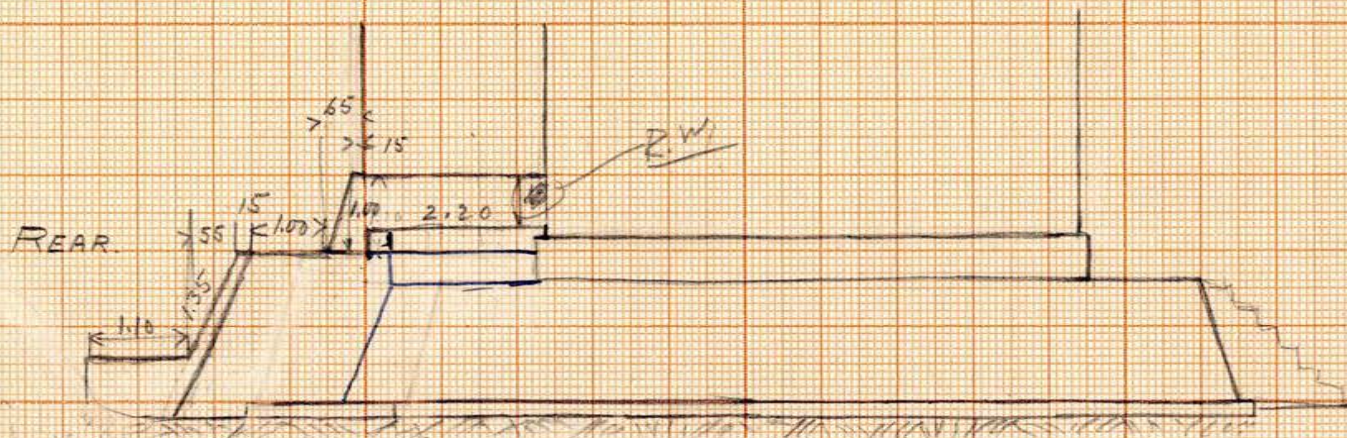

SIDE ELEVATION.

Wgsn. 1931
Sta. 0-13

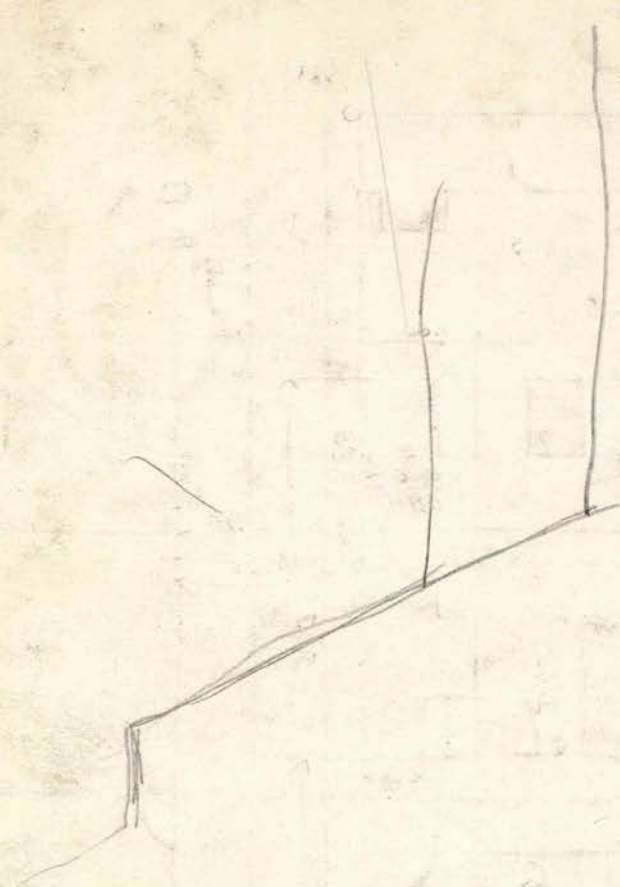

8.17
4.30
3.87

1.28
2.40
3.68

3.65
2.43
1.22

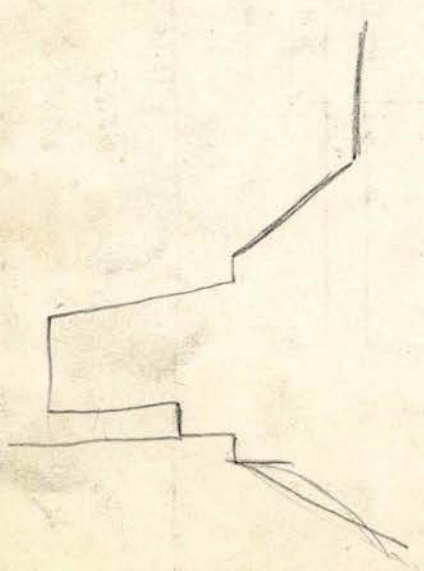

1.00
1.5
58

27-2

1.450
- .305

1.145

1.395
- .915

.480

1.385

R

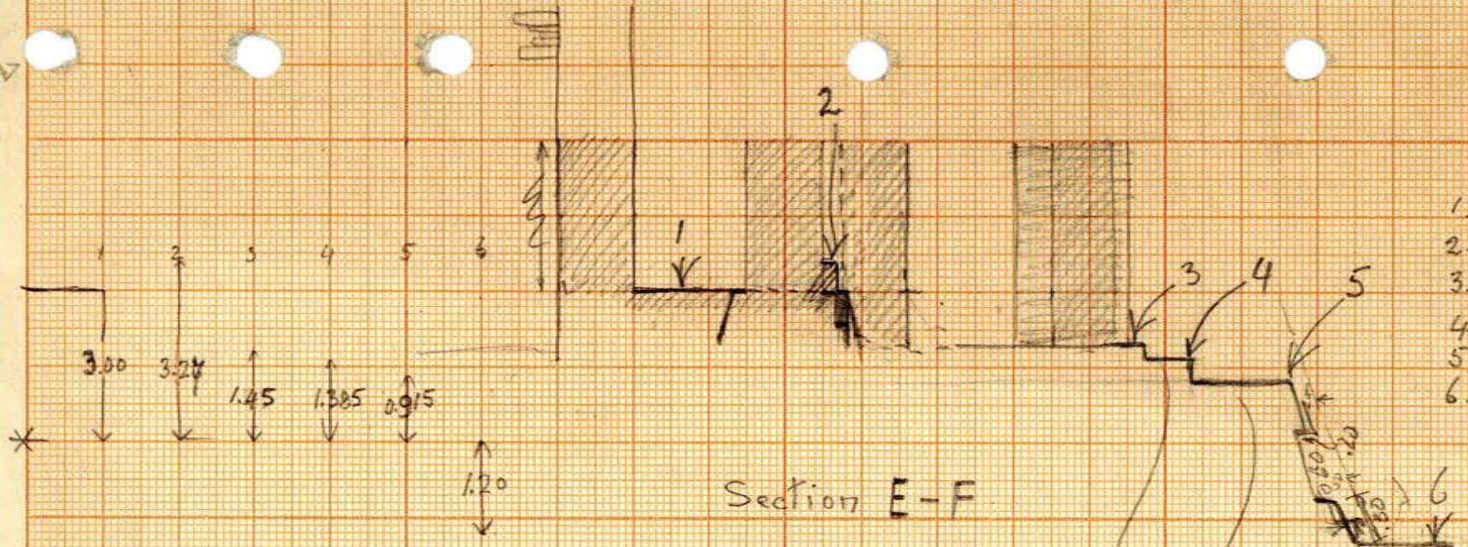

	Vert. Ang.	I.	D.E.
1.	+15°13'	0.117	4.26
2.	+17°18'	0.112	4.47
3.	+9°42'	0.084	2.65
4.	+8°18'	0.094	2.585
5.	+9°00'	0.056	2.115
6.	-9°19'	0.071	0.00

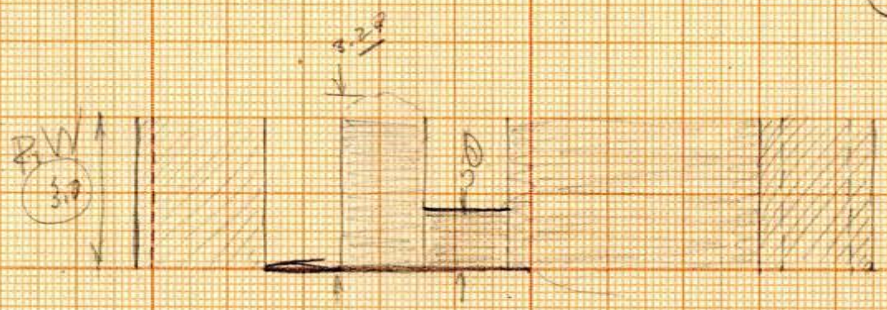

1.20
.92

.28

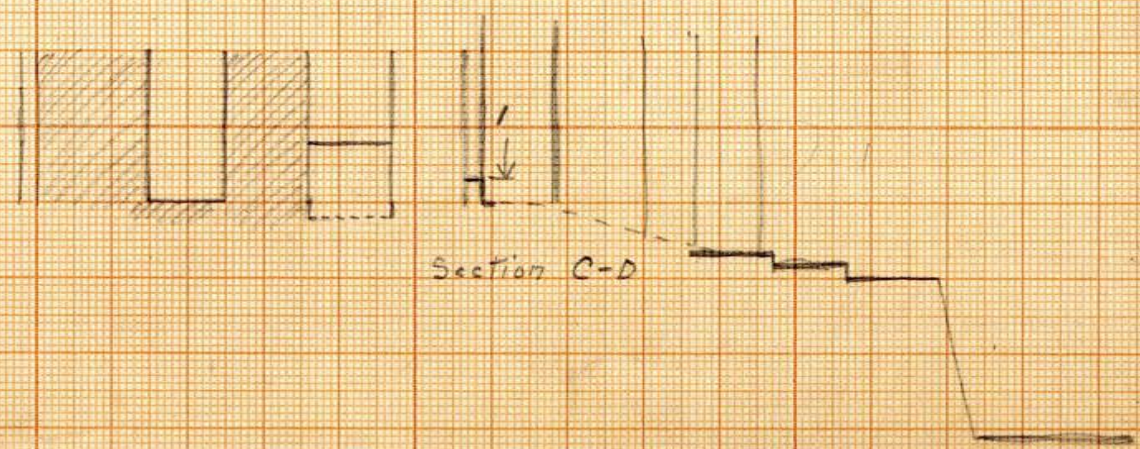

Wgs. v. 1921
Sta. 0-13

WYER, 1931

5110-13

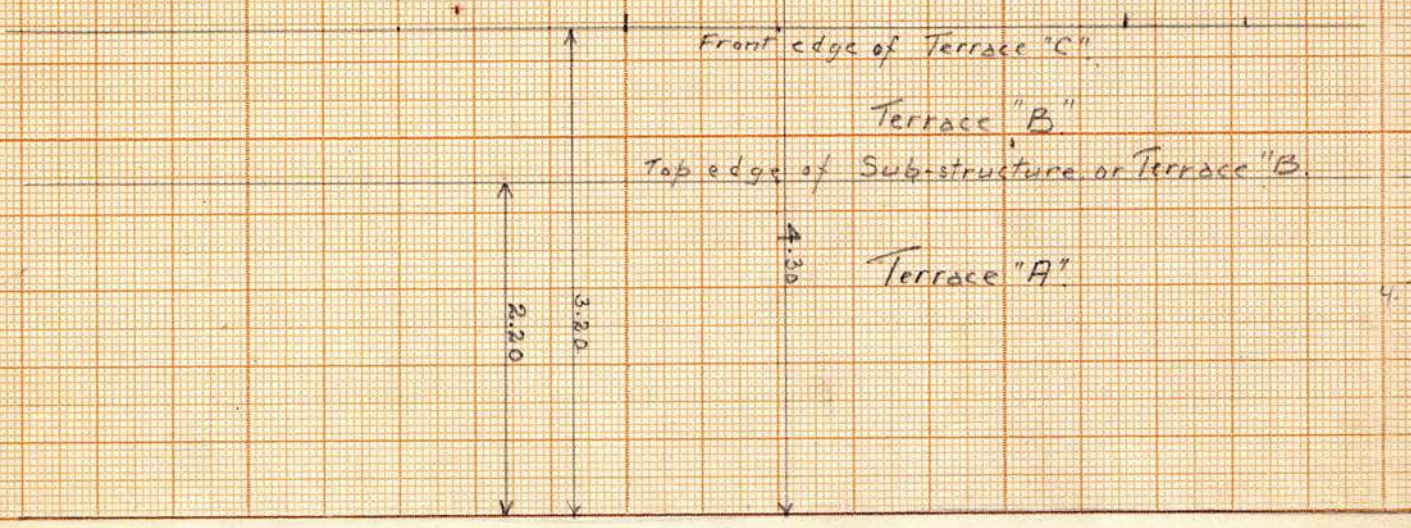
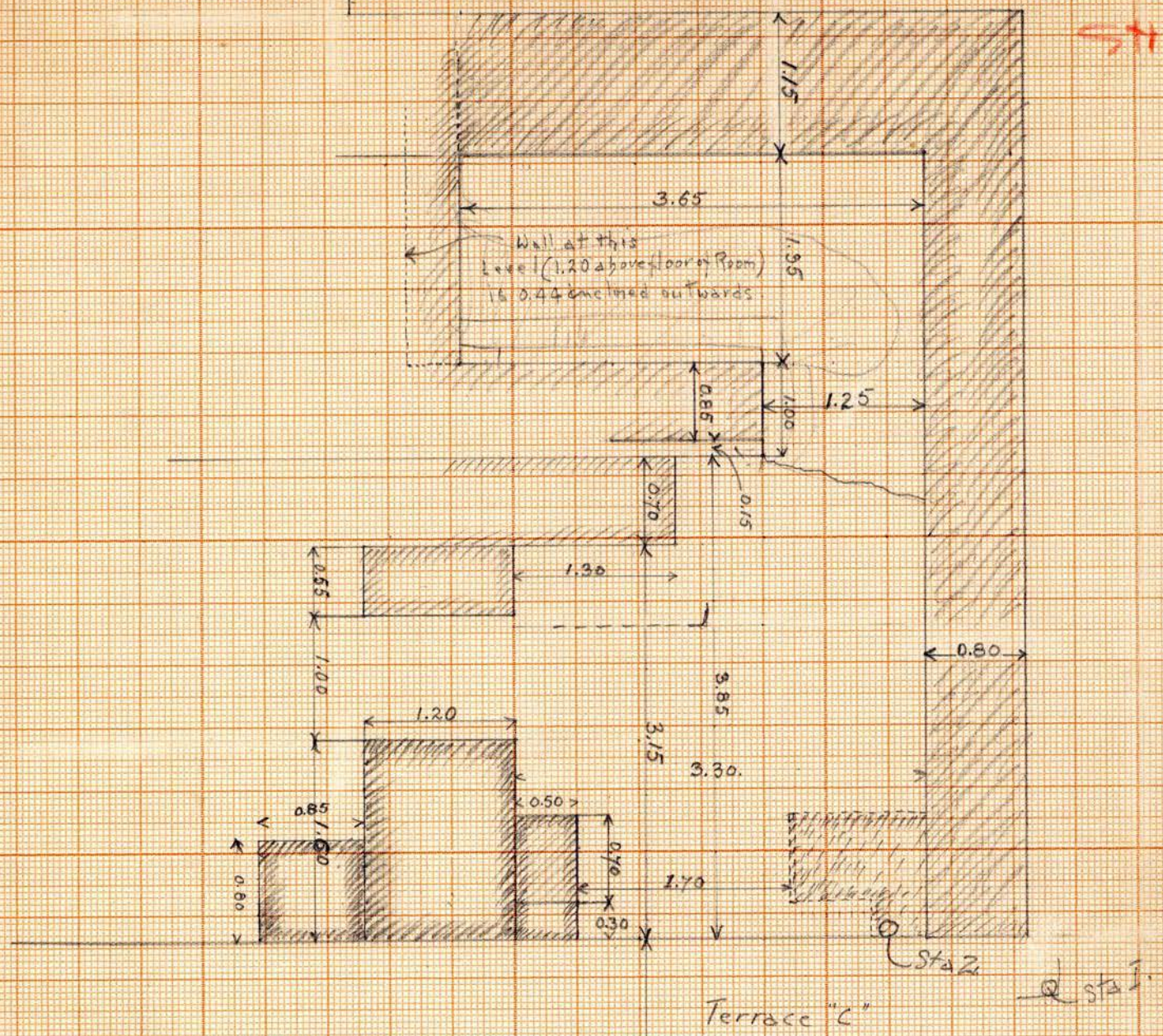

3.10

1.10

4.30

3.20

1.10

5.00

1.00

4.00

9.50

Point 8 360 tiles from inside floor
(number 260)

Meson: O-13 (31)

purple lines trace from Wallington

Pencil lines made by Meson on job.

1932

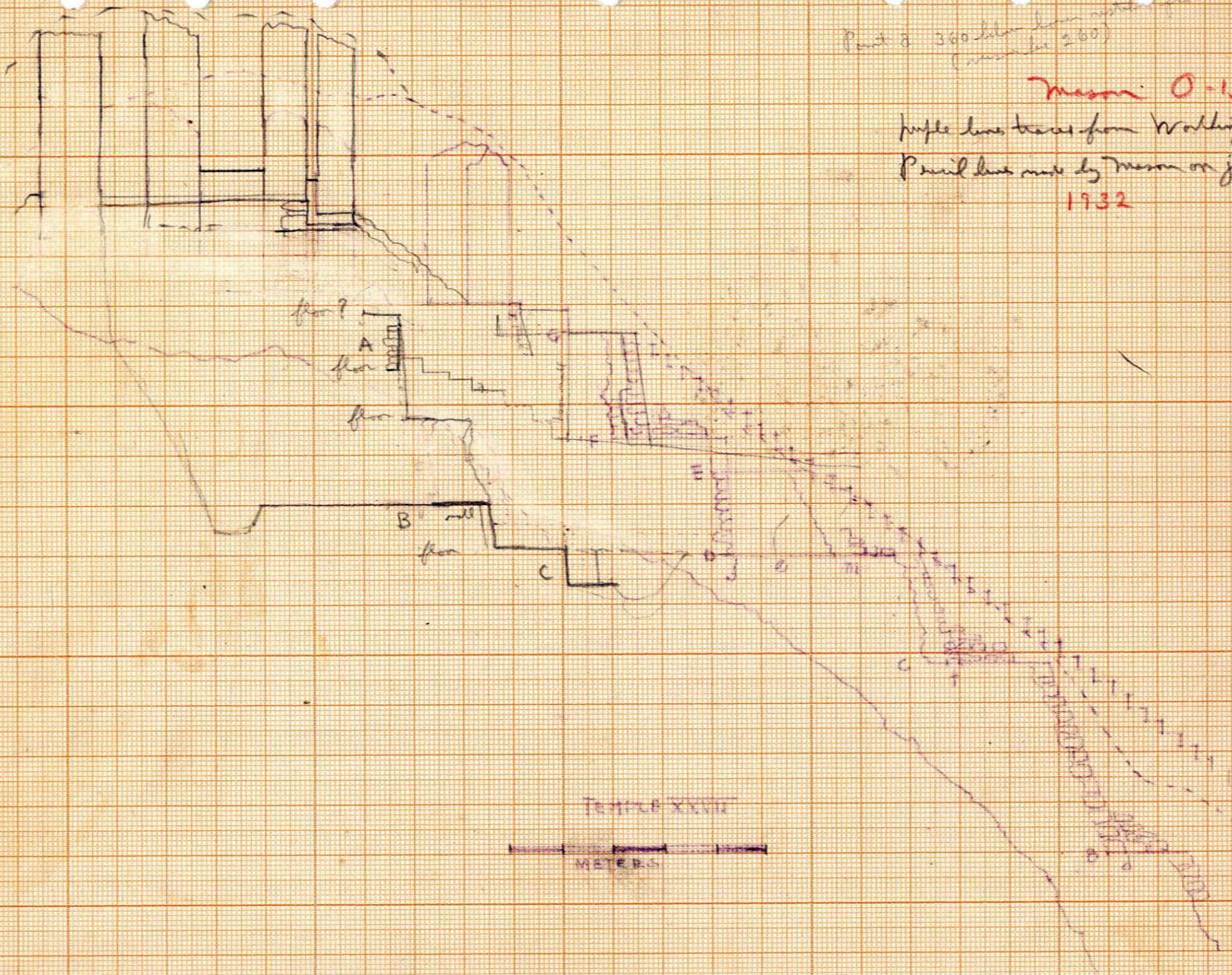

22?

Put to scale
differently

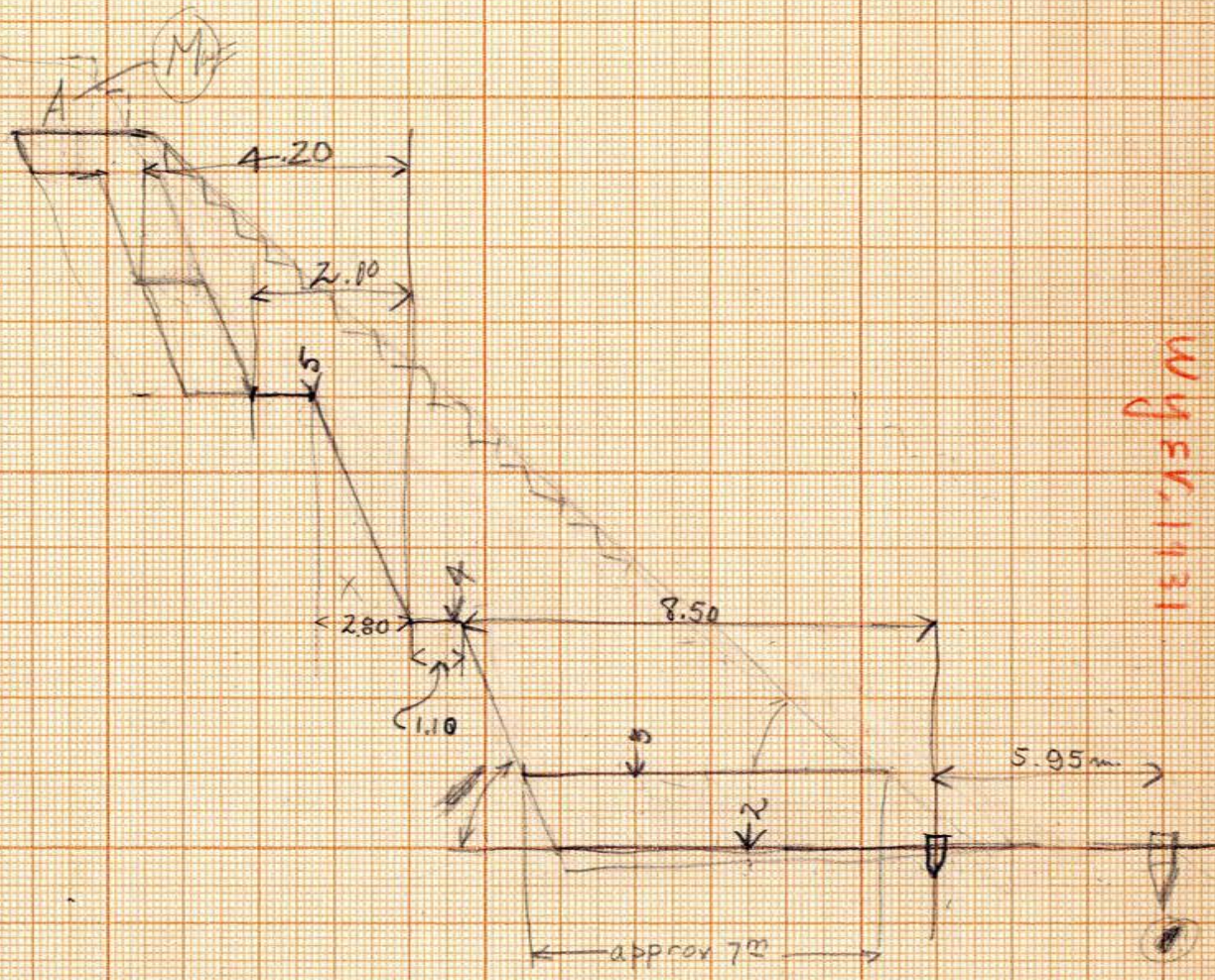

WGS 84 1131

54m
0.13

Handwritten scribbles and marks at the bottom left corner.