



SH-14 → 1932-5

STR. J-13  
(OLD NO 52)

52

STR-J-18  
54

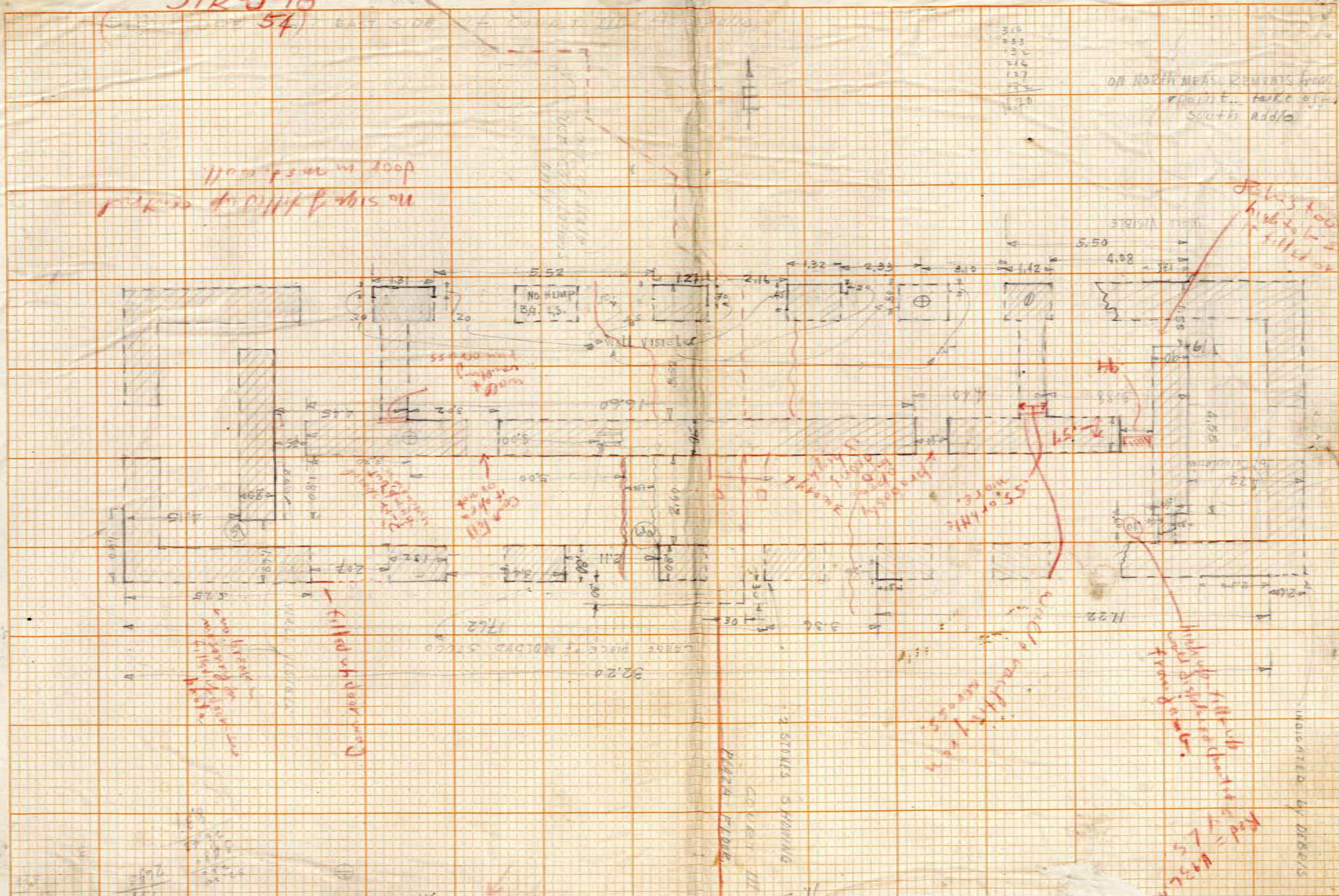

no sign of filling of ground  
door in north wall

ON NORTH MEAS. DIMENSIONS FROM 11115  
point... take off 20  
South side

Red ink  
high to be  
filled at point

No Hump  
36 45

Small VISIOL  
count  
+ door

Red ink  
fill  
of  
ground

Red ink  
55 or little  
more

Red ink  
filled up door way

Red ink  
filled up  
front door

Red ink  
Red  
H33  
H33  
H33

PIZZA FLOOR  
3 STONES SHOWING

INDICATED BY DIMENSIONS

SH-15 → H32-S

STR. J-18  
(OLD NO 54)





STR'S J-21 & J-22

(58.7)  
57

12.40  
12.40

12.40  
12.40

12.40  
12.40

12.40  
12.40

12.40  
12.40

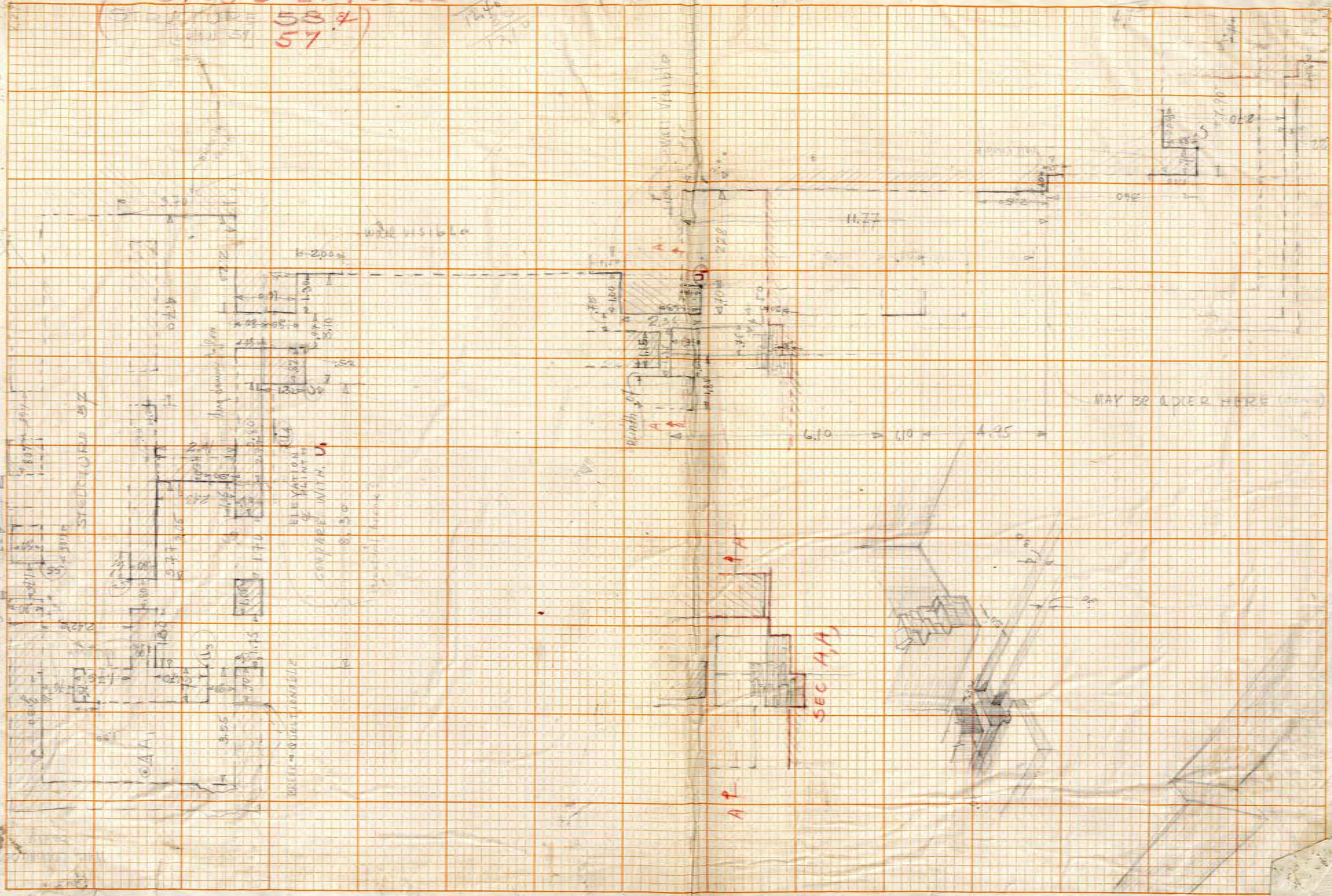

SH-16  
→ 1932-S

STR. J-21  
STR. J-22  
(OLD NO'S. 57, 58)

STRUCTURE 57 (523)

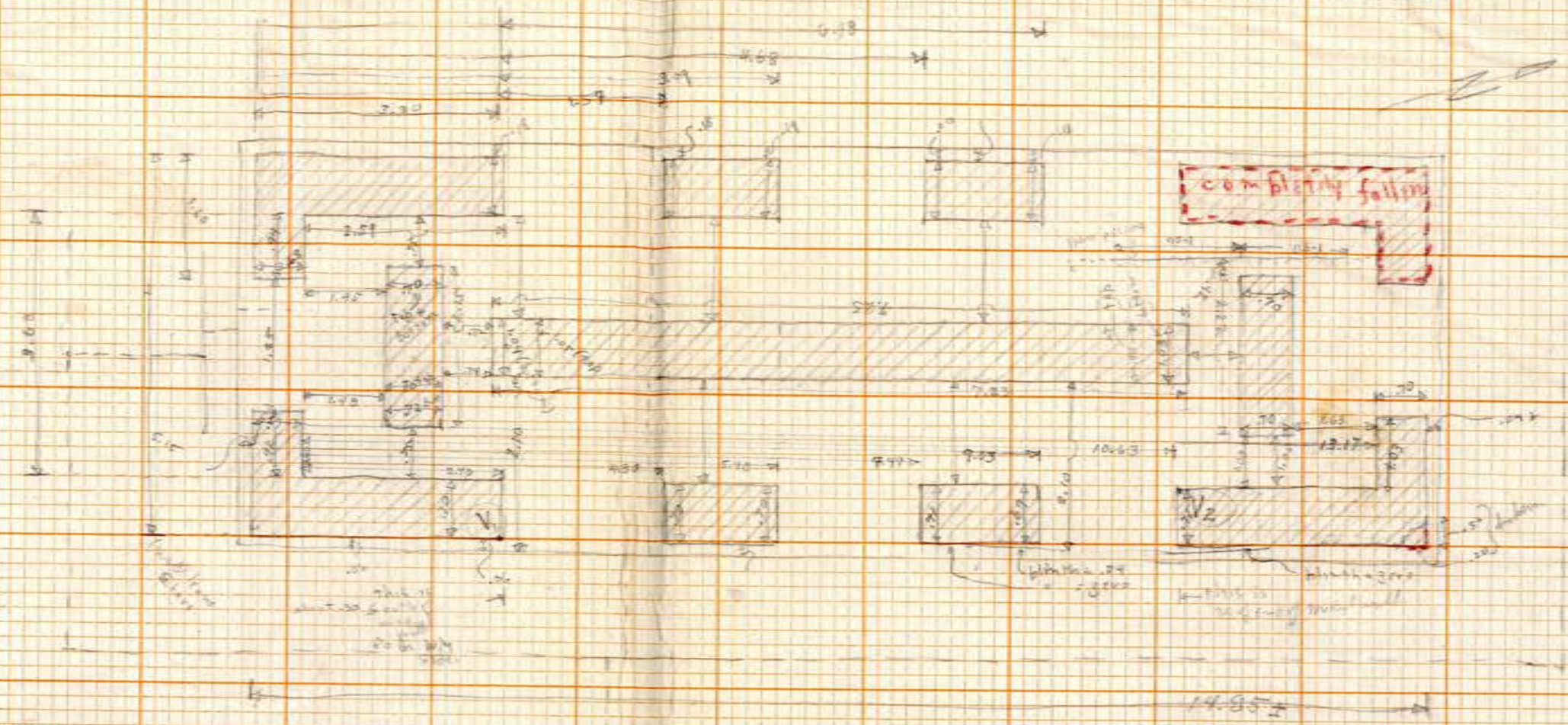
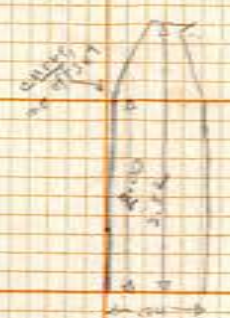

New facade

L. Army 1.57

L. Pen 3.04  
 1.37  
 1.52

C. Pen 4.08  
 3.49  
 .99

R. Pen 6.18  
 4.42  
 1.50

R. Pug ?

Act. Facade:

L. Pug 4.30  
 2.70  
 1.60

L. Pen 5.90  
 4.30  
 1.60

Over Pug 7.49  
 5.40  
 1.54

R. Pen 9.03  
 7.49  
 1.54

R. Pug 10.63  
 9.03  
 1.60

115th Avenue  
 Summer 1933.

Peris

3.04	6.18	5.90	9.03
1.57	4.42	4.30	7.49
1.52	1.50	1.60	1.54

SH-17

SH-17

132-y

STR. J-23

(OLD NO. 59)



Sta J-23

Shw 032 (1933)

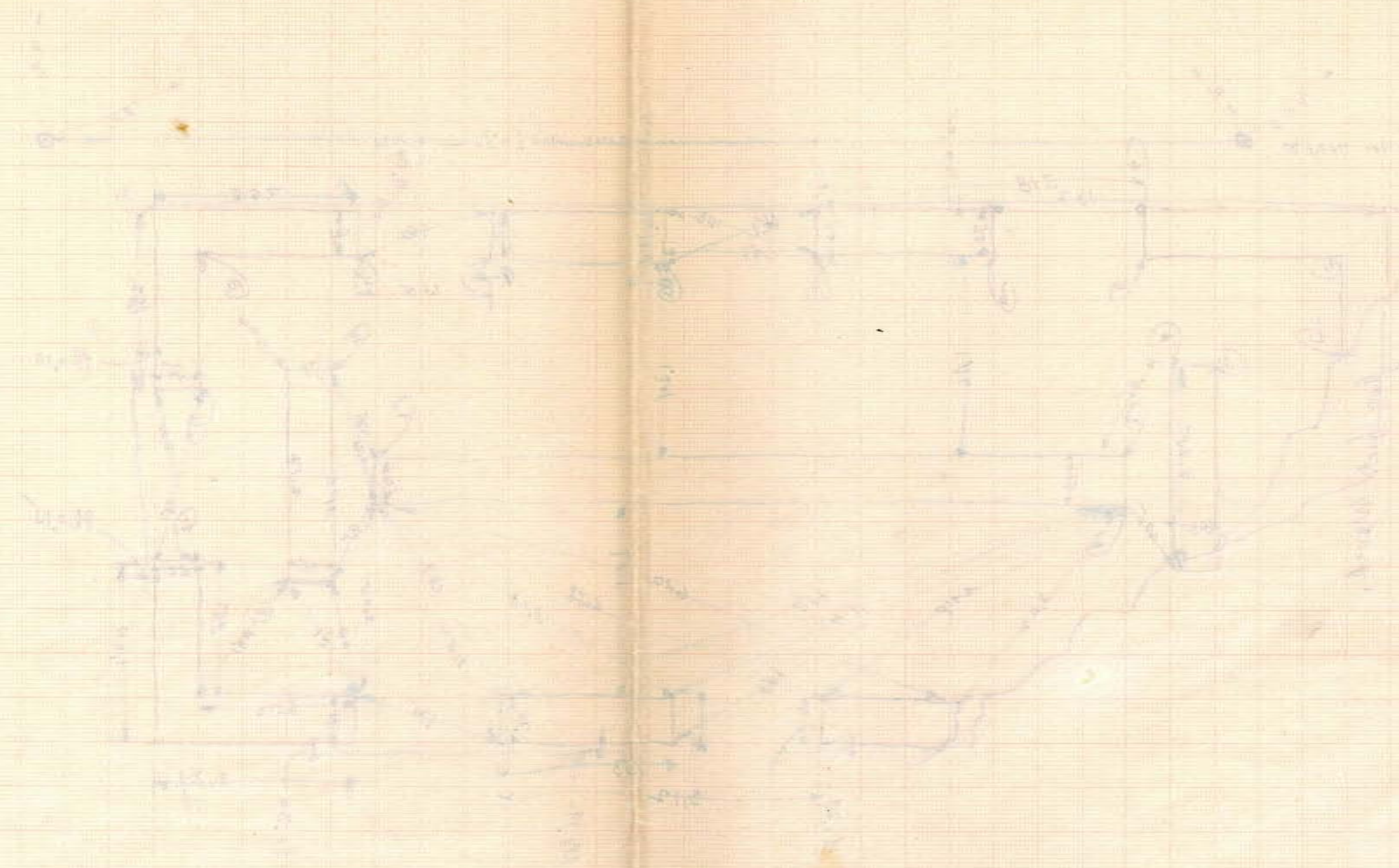

20 40 60 80 100 120 140 160 180 200

511 I-10  
SECTION THRU  
NEW TRENCH

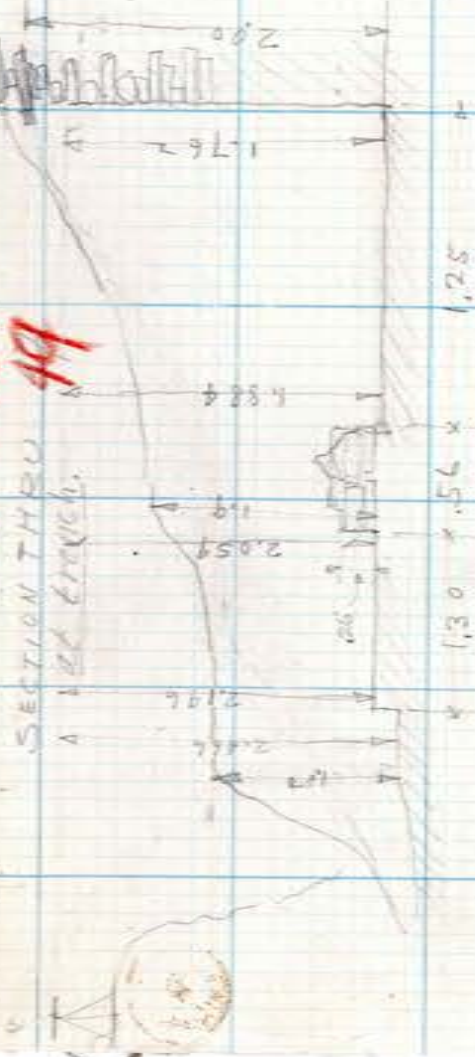

511 I-11  
SECTION THRU  
NEW TRENCH

See Note Plate #2 for s.i.o. forker  
Trench - quarry vault spring at about 225

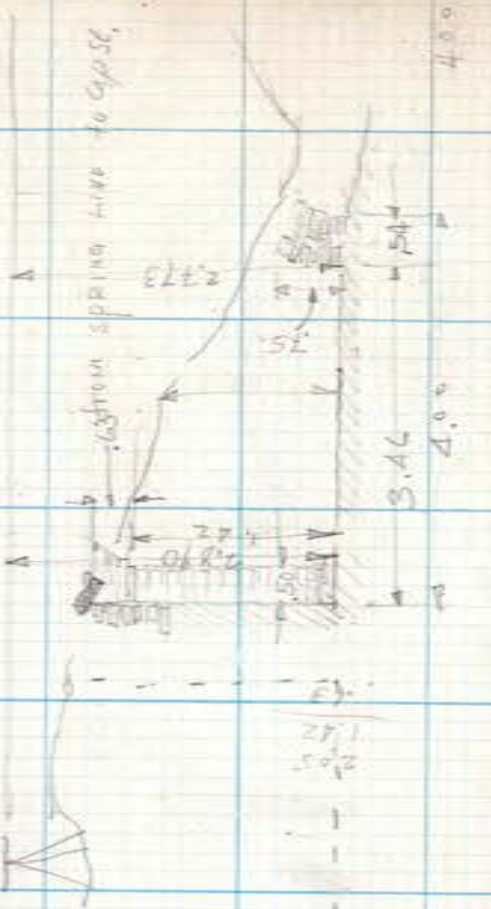

511 I-13 & SECTION THRU TRENCH, 52

Readings taken from same set up as 51.  
Aeroby connecting floor levels + cover level  
from 51.



SECTION THRU TRENCH, 50  
511 I-22

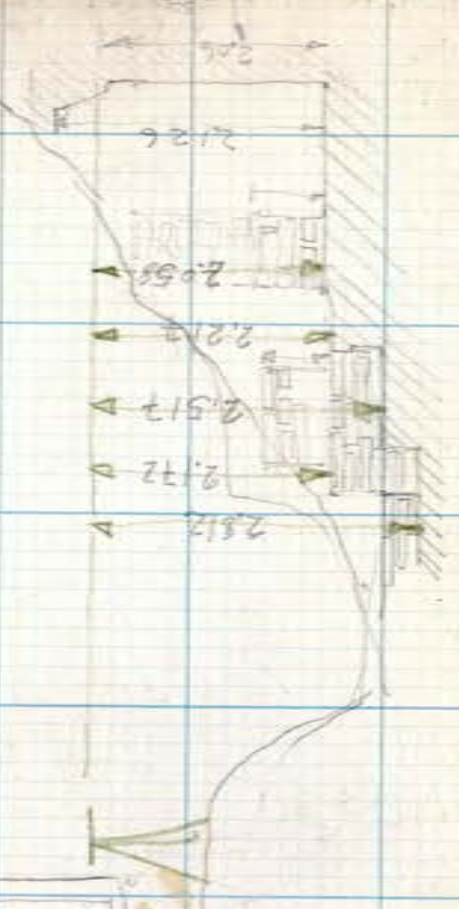

511 I-21

SECTION THRU TRENCH  
N & S.

51

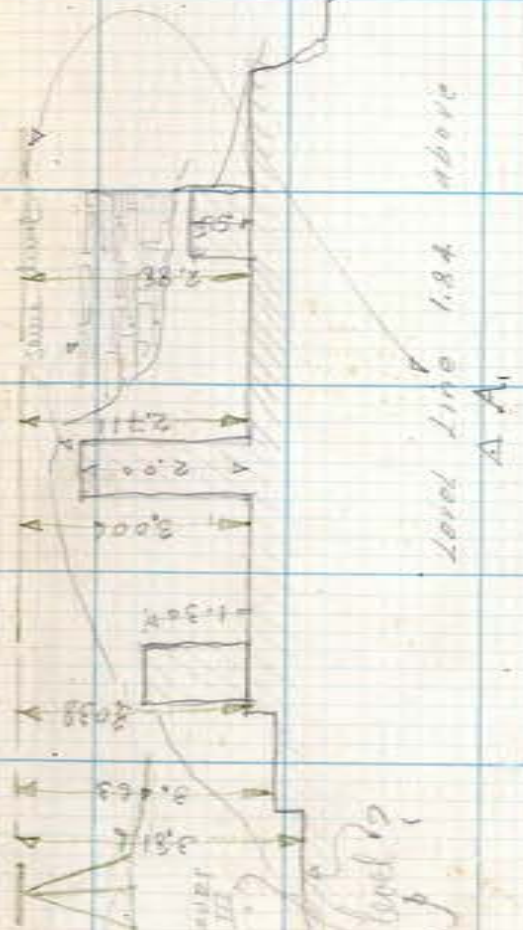

SECTION TRENCH, 54  
FROM SAME SET UP AS THAT OF 57

51 I-18

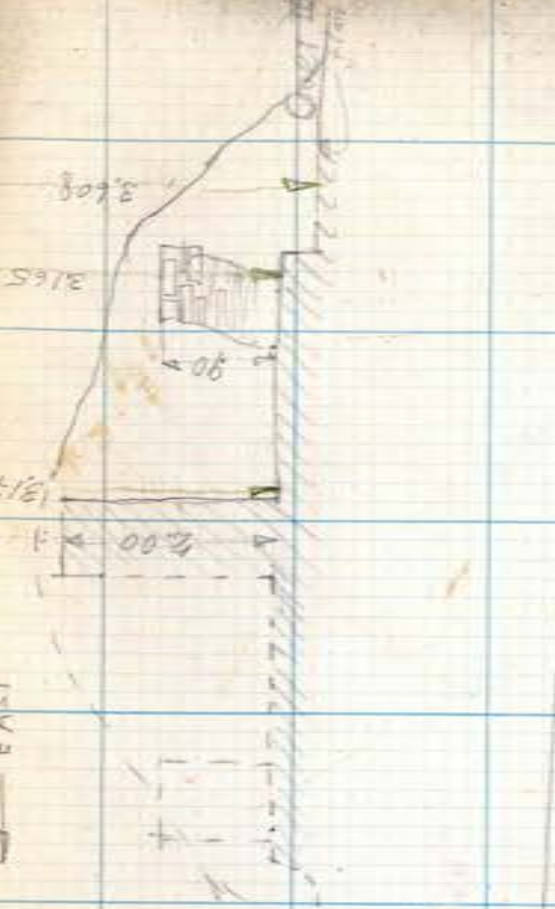

SECTION  
THRU TRENCH  
E & W  
511 I-8  
47

SEE OTHER NOTES L.S. FOR ENTRY OF VAULT

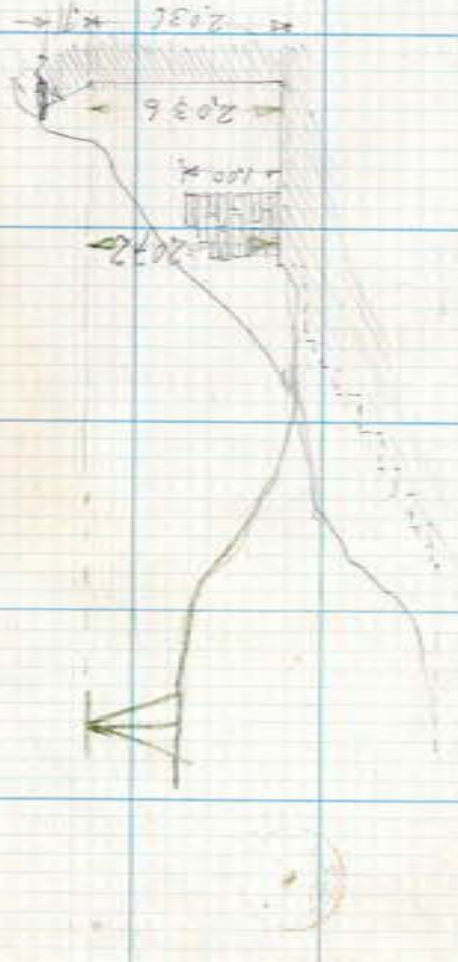

1.074  
1.15  
1.86

CROSS SECTIONS

SN-18  
→ 1932-5

STRS, J-10, J-11, J-13,  
(49) (50) (52)

" J-22, J-21, J-18,  
(58) (57) (54)

" J-8.  
(47)

STRUCTURE # 42

(Structure **K5**)

1939

1057 - PLINTH & FLOOR LEVEL BEING

1056 - CORNER OF WALL & ALSO Ht. of Wall above floor level

1050 - point on ledge level also height of wall above ledge.

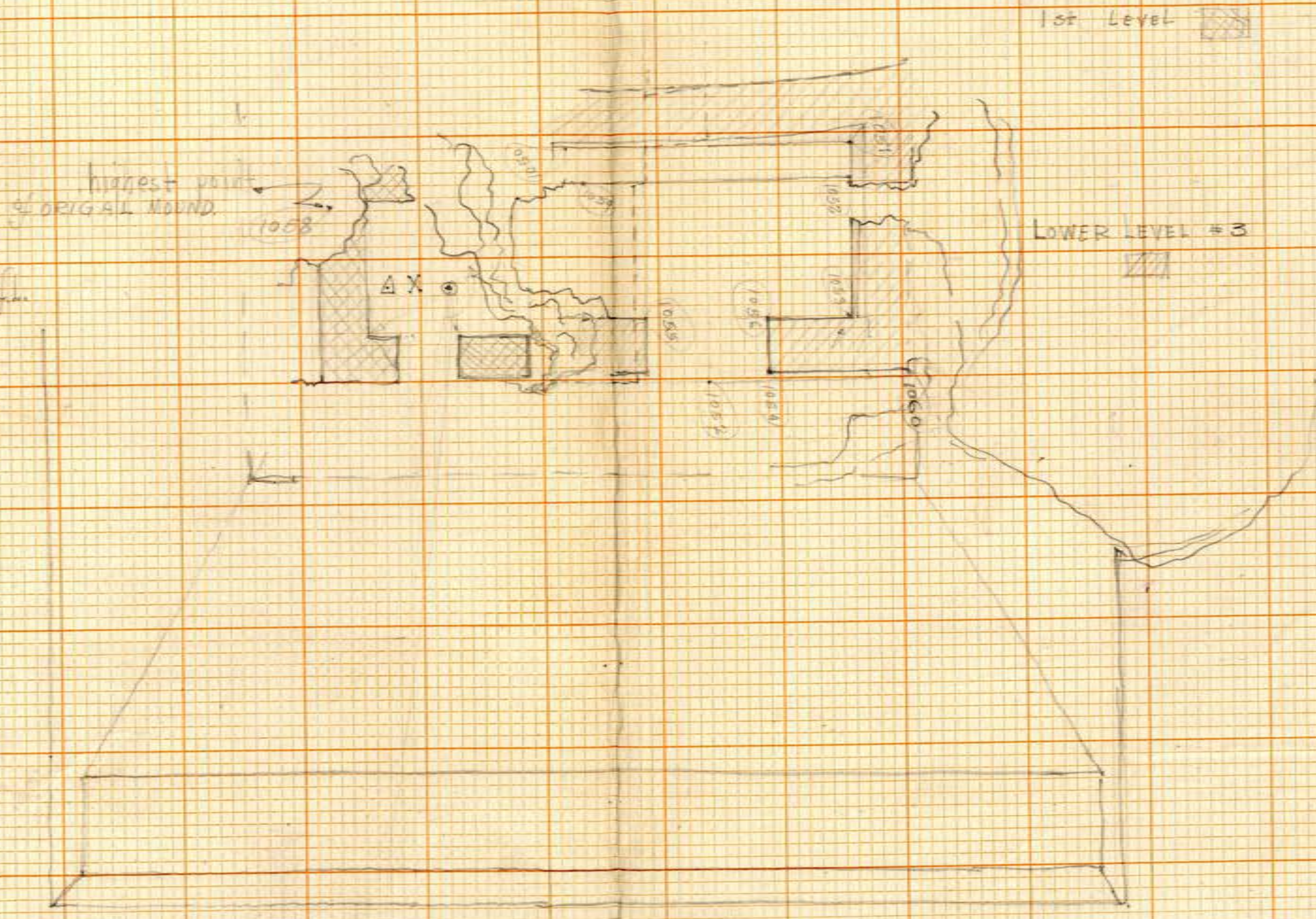

488

St. K-5

1932

304  
194  
2.24

331  
181  
1.86

13  
133  
26

⑦ is stake is about 30 above floor. Estimated floor

Tape - from ⑥ to ⑧ = 1.91  
 + ⑧ to ⑦ = 1.63  
 + ② to ① = 1.87  
 + ① to ③ = 2.45  
 + ③ to ④ = 2.41

Diff. in Elev  
 from 15 to 13 = -2.24  
 from 15 to 19 = -1.86

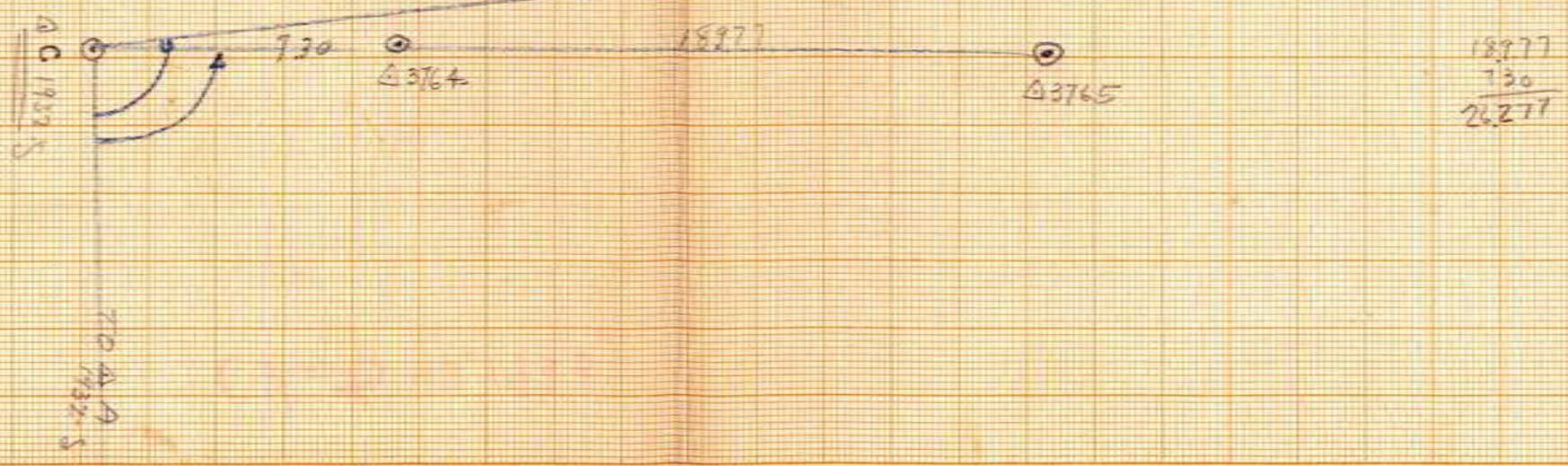
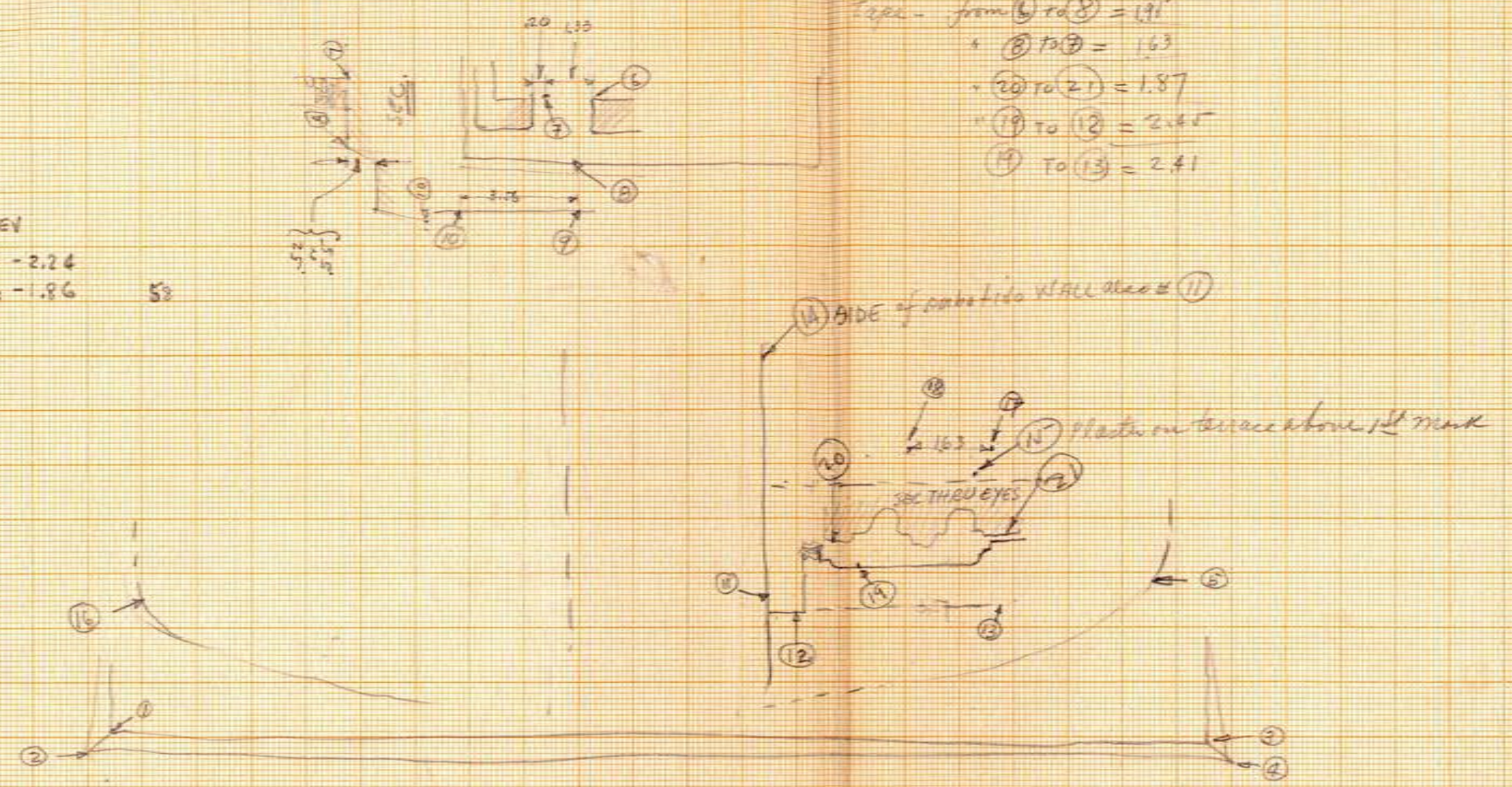

Survey numbers used placed with care  
 for this year were on stakes  
 measuring other year were of numbers

SHEET 40-1933-5  
 STRUTTYPE R...  
 KENNEDY ENGINEERING CO., N. Y. 40-1933-5  
 MILLHOLME

SXK K-5

(Sheet 40, 1933)



①

②

③

Handwritten notes in the right margin, possibly describing the diagrams or providing a legend. The text is faint and difficult to read.

Vertical text in the right margin, possibly a page number or reference.

ROUGH TRACING of PHOTO - #33-159

approx locations of pts for Plans,  
See drawing of map sheet and

fields map sheet (40)

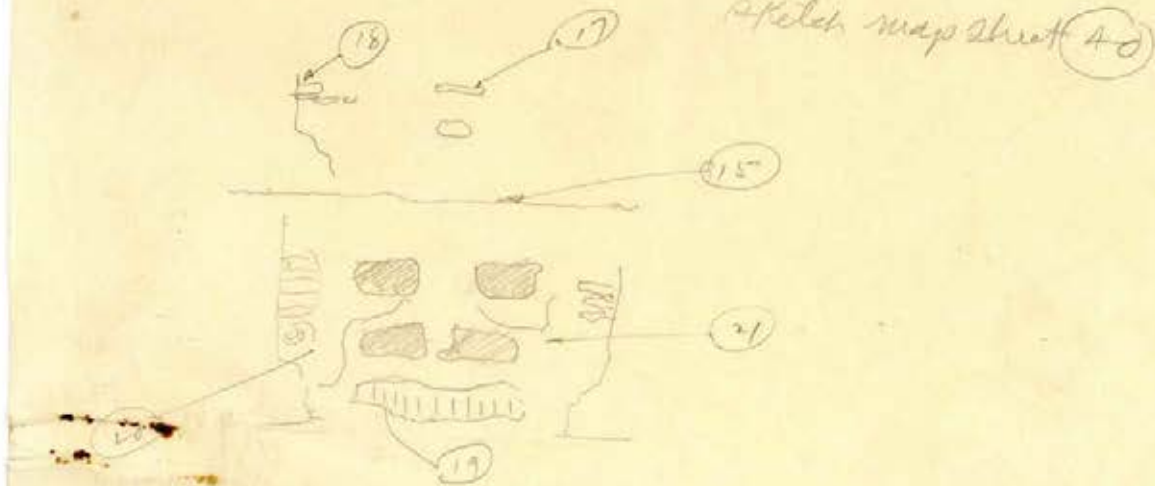

STRUCK 6-11  
K-6-13

Jan 3200-2-15.23  
13-13.23  
1-9.15  
3-7.38  
4-14.67

⊙ ΔC  
1932-5

ALSO SEE SH. 29 1933-5

26

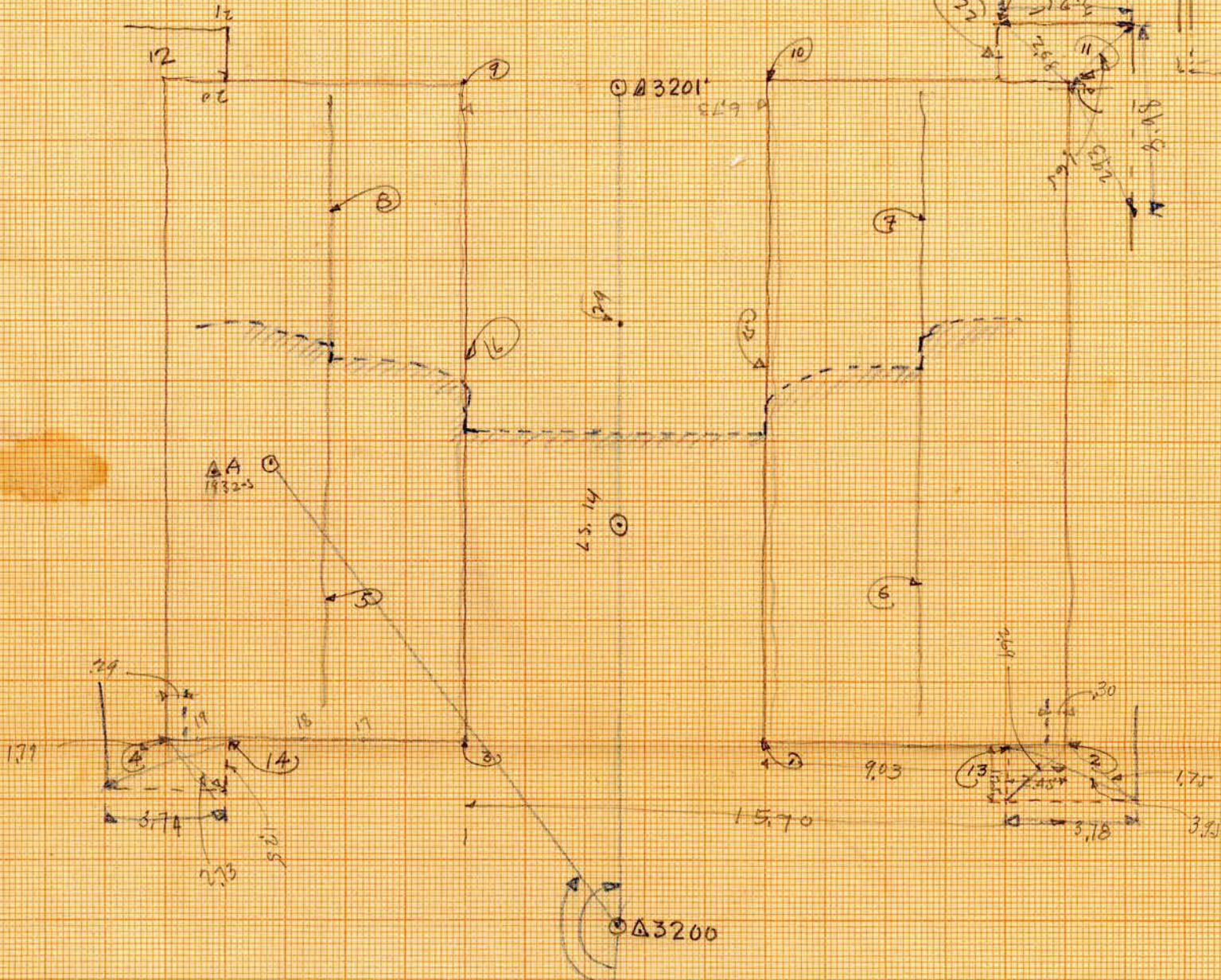

ROCK CL.  
3205

360' 62  
360' 41  
360' 21

360' 62  
360' 41  
360' 21

TO Δ B A  
1932-5

St 1-6

Sheet 30(1473)

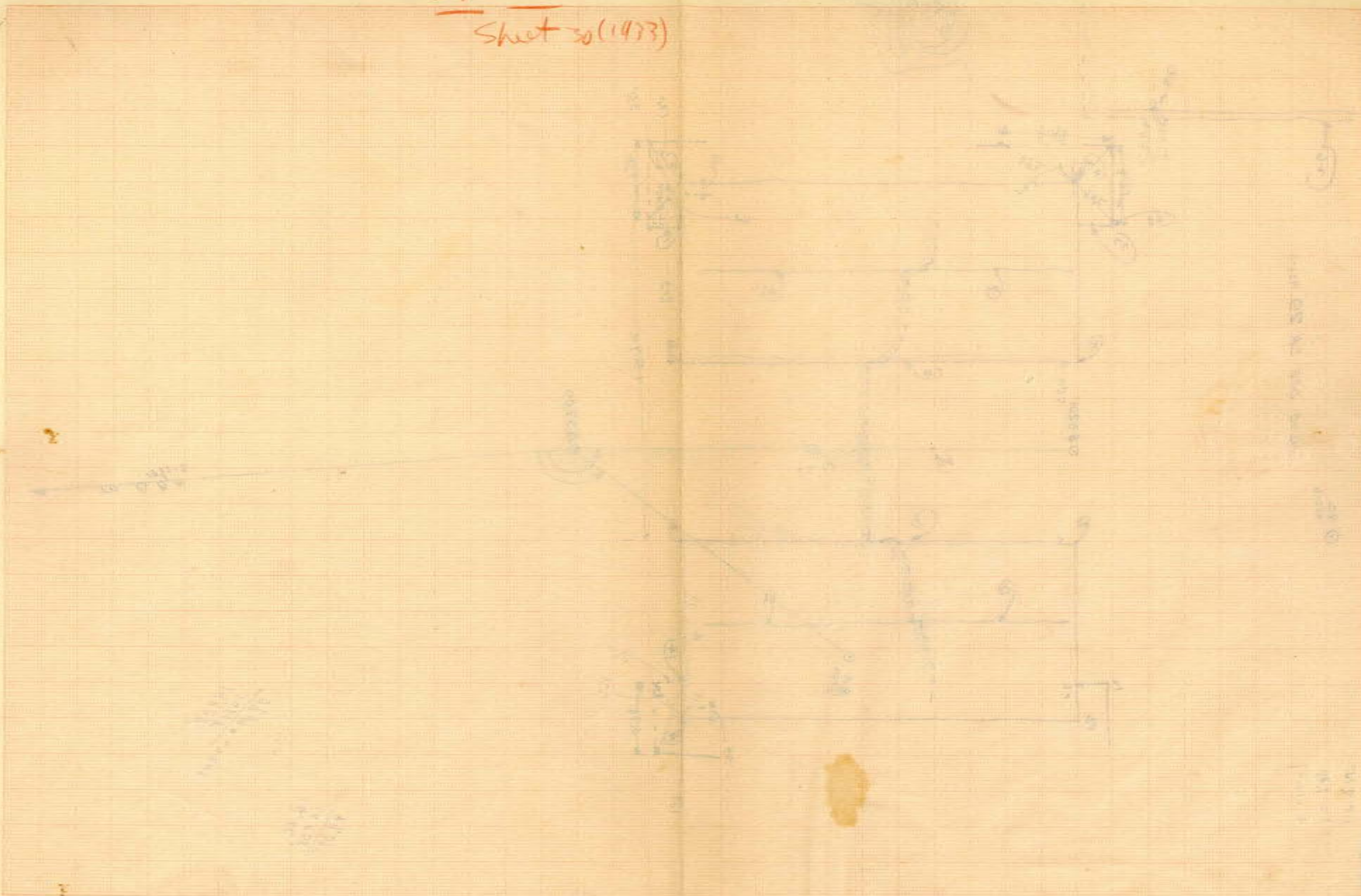

Vertical text on the right margin, including punch holes and some faint markings.

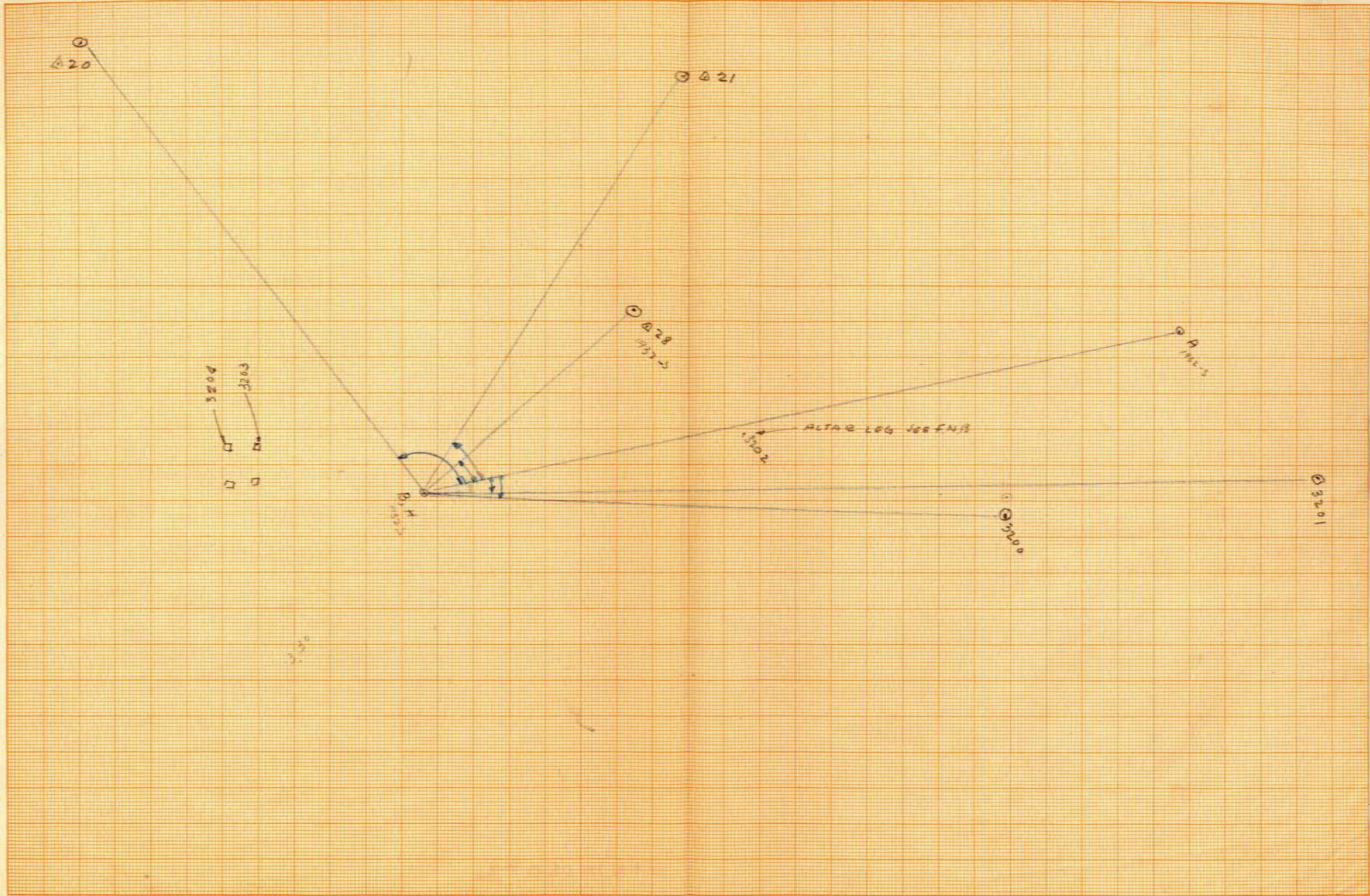



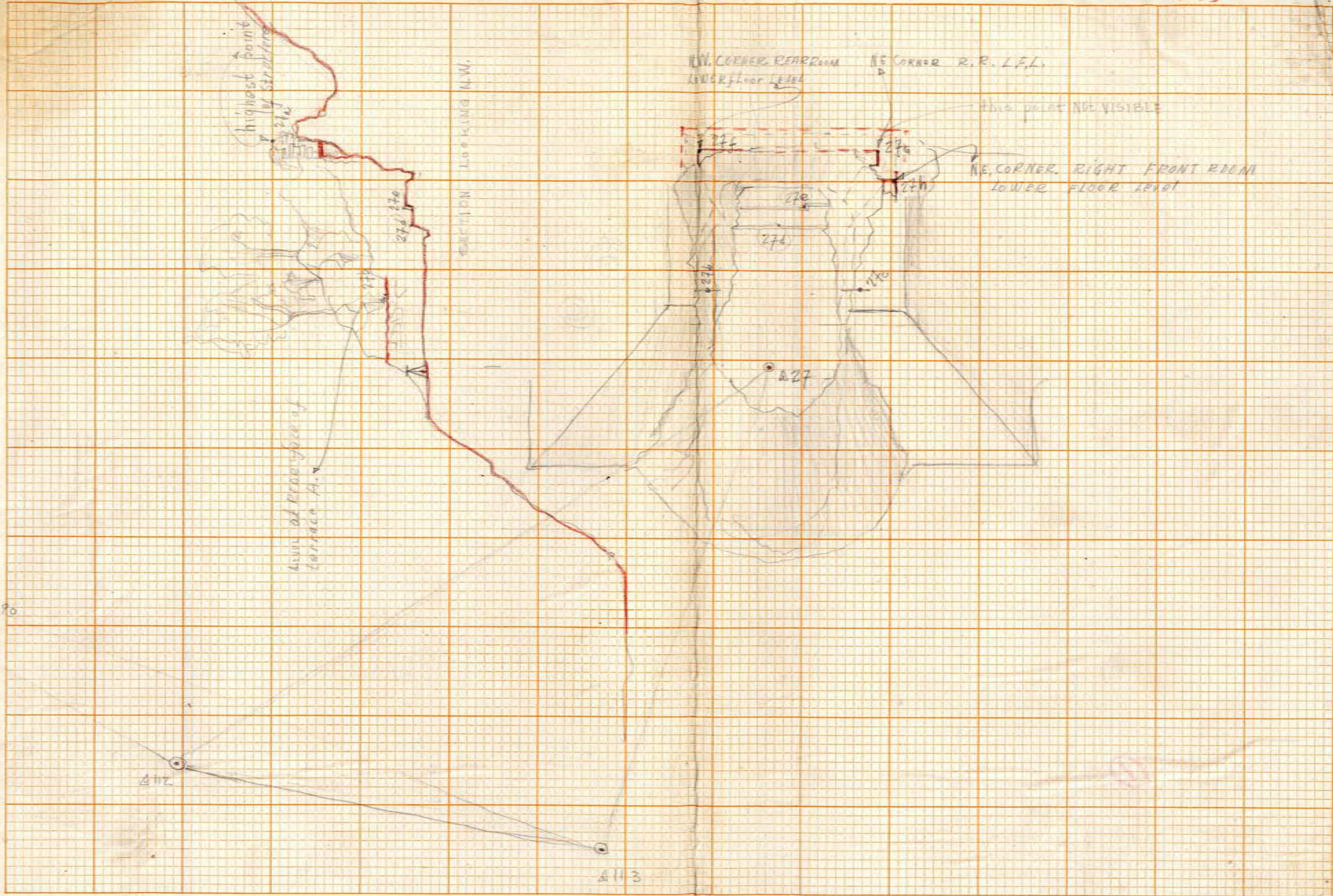

SA. O-13

1932

Levels for Section of C-F  
 Reading at 27 = 0.152 = top of column  
 Reading at 27 = 0.371  
 Reading at 26 = 1.382  
 " " 25 = 2.912  
 " " 22 = 3.623  
 " " 23 = 3.582

CHANGED TO 22 Reading at 22 = 1.643  
 23 1.412  
 8-A 3.728  
 edge of wall → 8-B 3.509

CHANGED TO level 8-A  
 Reading at 8-A = 1.246  
 8-B 1.531  
 4 = 3.615 Top of steps  
 Δ 323-D 3.584  
 776 3.83

MAP = 1010.17 = 3.13

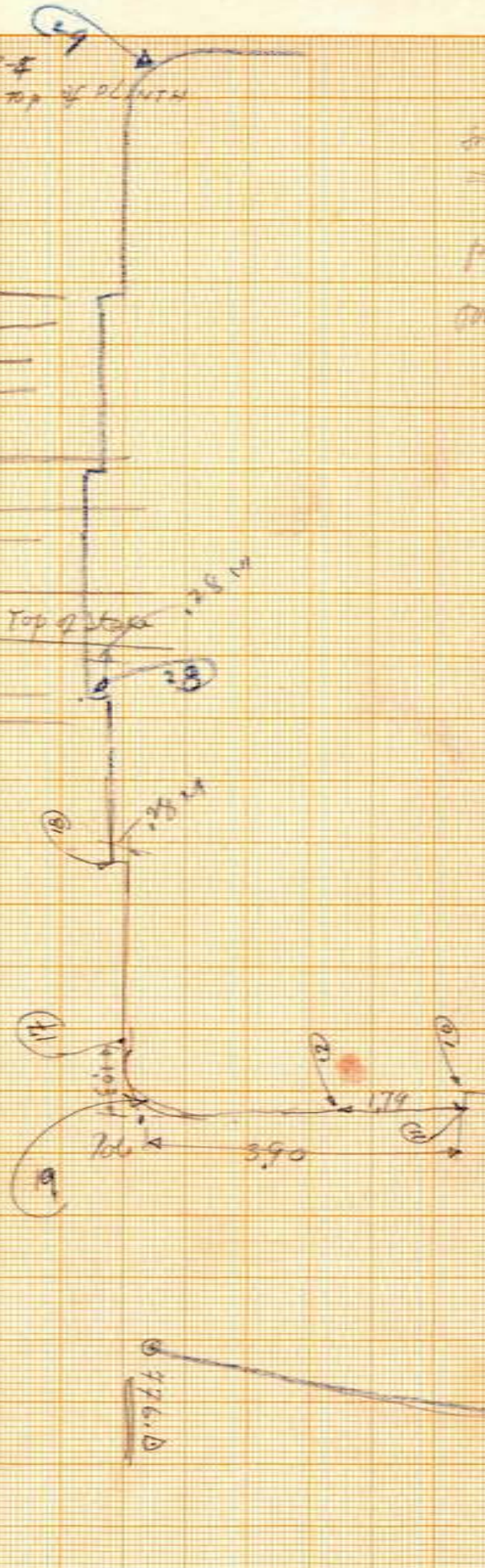

from 25 to corner = 0  
 22 " " = 1.45  
 17.75

from 8-A to edge = 1.45  
 from 8 to corner = 2.0

281024 = 11.00  
 18+28 = 257  
 From 28619  
 181017 = 2.23  
 181017 = 2.49

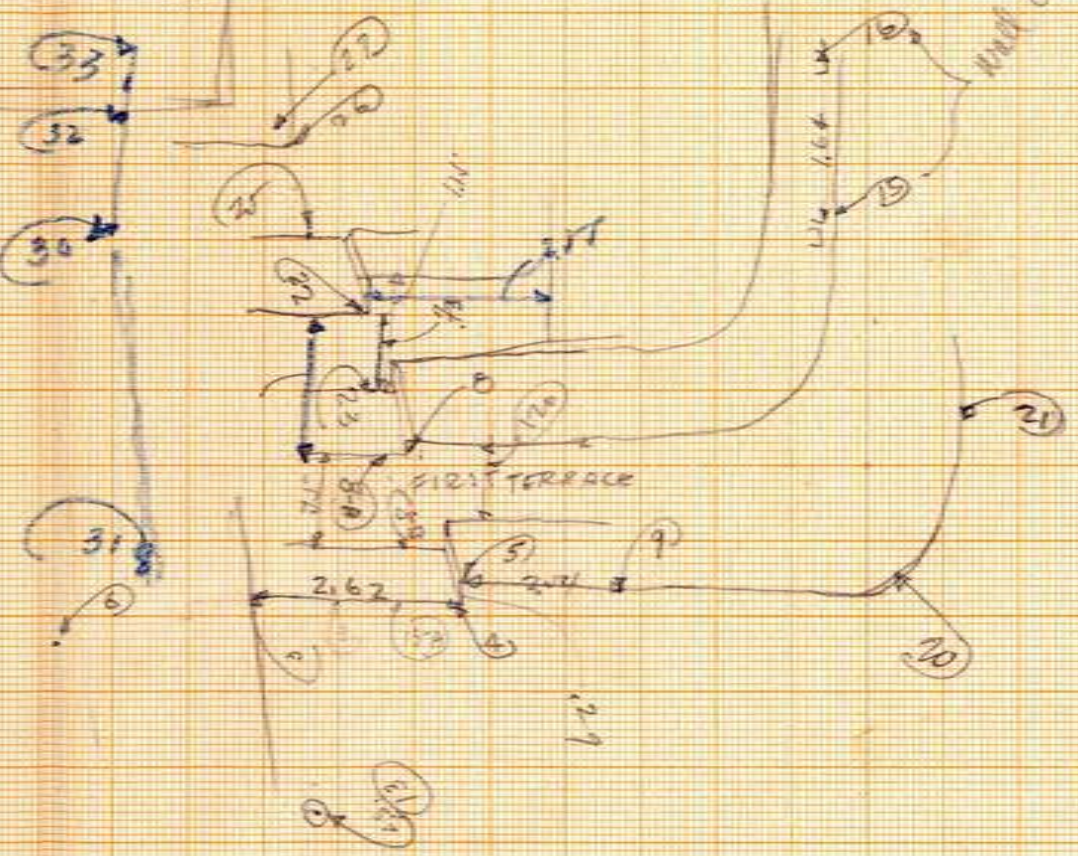
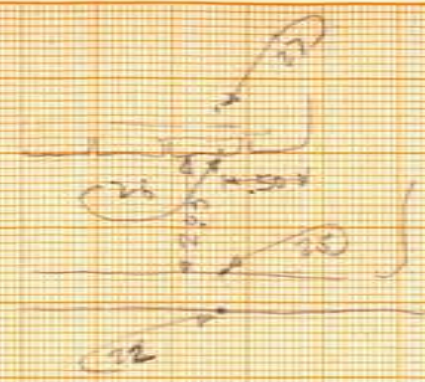
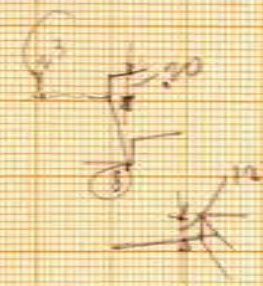

SM 31  
 1933

SM  
 R-3

RESER CO. N.Y. NO. 281-14  
 MILLIMETER

Sta R-3

1933

Sheet 31, 1933

Handwritten notes on the left side of the page, possibly describing a section or area.

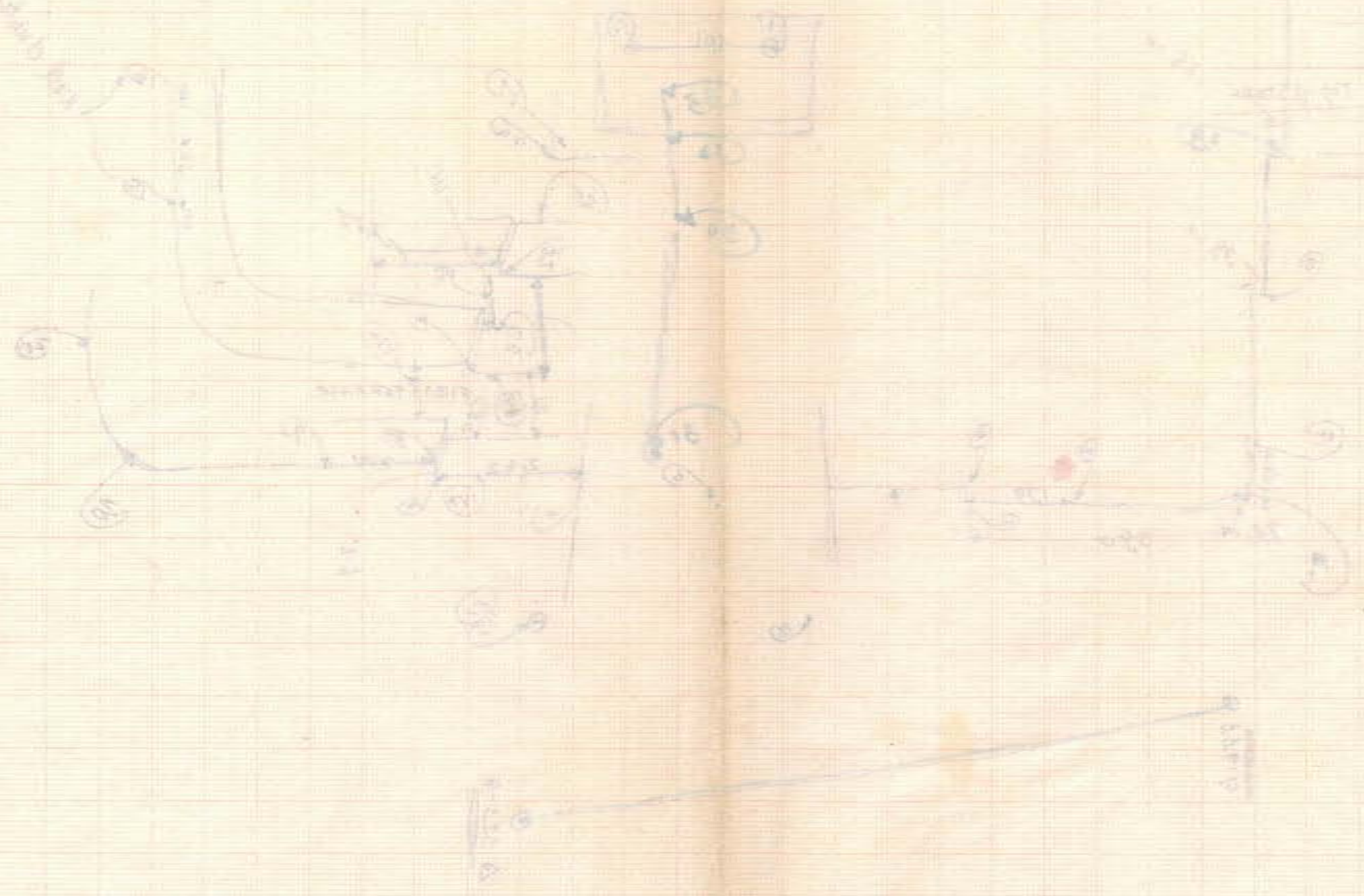

Station	Height	Remarks
1000	27	Top of wall
1000	26	Top of wall
1000	25	Top of wall
1000	24	Top of wall
1000	23	Top of wall
1000	22	Top of wall
1000	21	Top of wall
1000	20	Top of wall
1000	19	Top of wall
1000	18	Top of wall
1000	17	Top of wall
1000	16	Top of wall
1000	15	Top of wall
1000	14	Top of wall
1000	13	Top of wall
1000	12	Top of wall
1000	11	Top of wall
1000	10	Top of wall
1000	9	Top of wall
1000	8	Top of wall
1000	7	Top of wall
1000	6	Top of wall
1000	5	Top of wall
1000	4	Top of wall
1000	3	Top of wall
1000	2	Top of wall
1000	1	Top of wall

Str. R-3 Plan. Pencil on tracing paper.

Removed to:

Piedras Negras—

Oversize Plans and Drawings—

Str. R-3—

P-46-3



TEMPLES # 40 + 5 ( Structures R-3 + R-4 )  
SEE LATER SURVEY - 1933  
1923

821a) Start to MEASURE  
821b) STR. from  
SEE SPL SHEET

833-a only corner of top  
terrace visible.

Pts. 820 + 810 on top of STR.  
along line of stones

See H. M. ...  
SEE LATER SHEET

PLAN AT THIS LEVEL

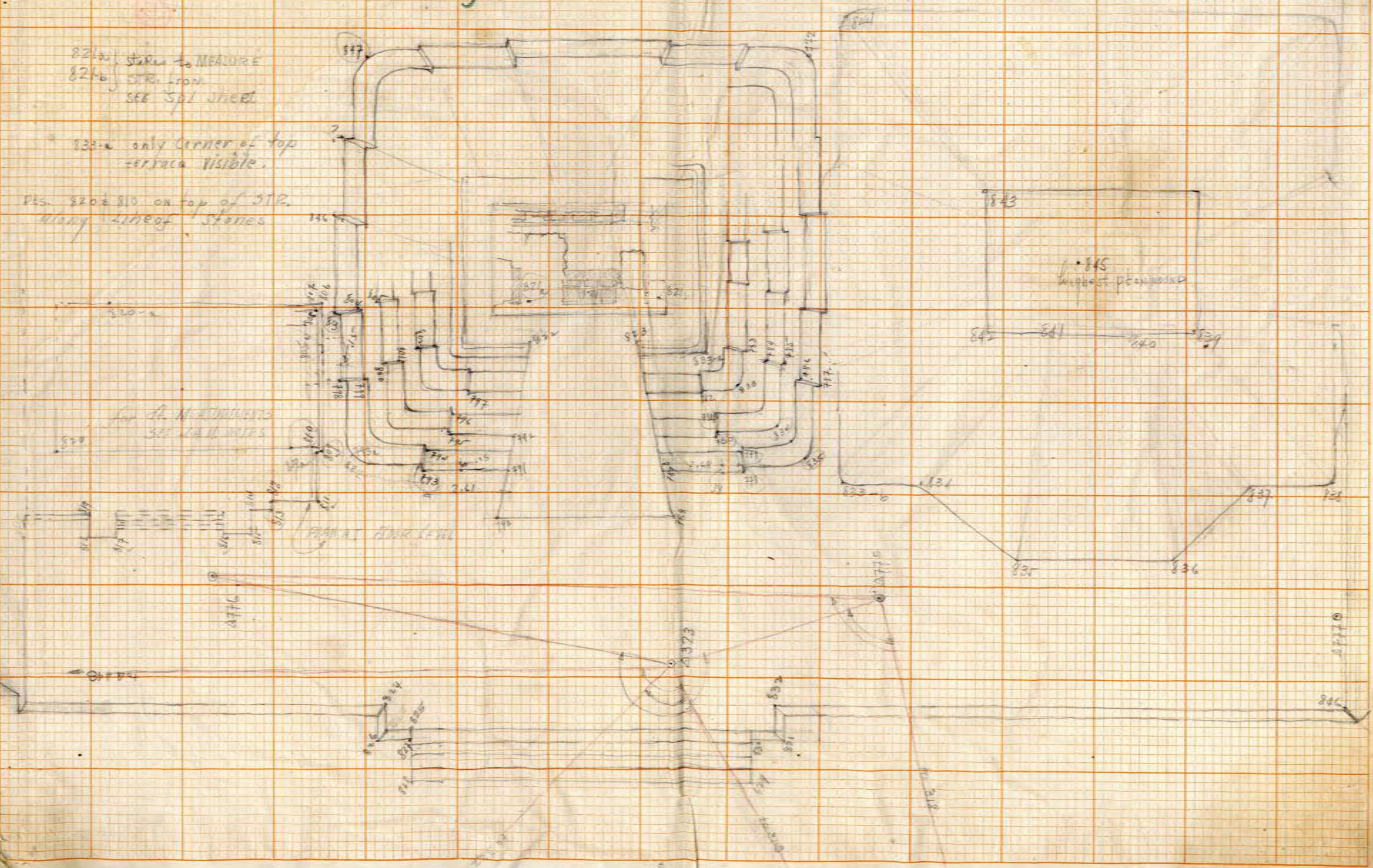

R-348-4  
(1932)







~~4-6-a~~  
Slip R-11-a  
1932



~~Handwritten~~  
R-11-6

Handwritten scribble

Handwritten mark

Handwritten mark

Handwritten scribble



~~K-66~~  
Mr. R-11-65

1932