

Mason
Piedras Negras, 1932
Book # 4

National
Manifold Writing Book

COMMERCIAL NOTE SIZE

Duplicate Form



No. 2841

Fits Cover No. 2822

2nd Friday May 7. Shroud; get the
 breezes, getting clouds. Helped get
 ftz of contents of milt. Pouches
 3 other men have found a well filled
 with filaria found yesterday, e + w.
 4 other men on # 27 near Escondido
 Nothing seen here yet. Here they
 let milt fall all day & covered it
 without moving anything of pupation
 On # 42, no form nor factors of
 just entered death recumbent bed.
 A mill of good masonry, set in
 blocks concrete, large blocks, running
 e + w from east wall for 260

+ the ends (downy?). Good
 straight right angled corner. On
 furniture, on line with plaster
 four yesterday, but not so high.
Probably not higher & was destroyed
 by water without seeing it. Is
 now 170 high above floor which
 is at base of ledge to north.
 Thickness not yet determined.
 Does not lie in north sloping east
 least wall & north seems to extend
 like other P walls full of milt
 well disturbed relations. At
 distance of 175 W of end of lower

3

wall at 175 2. of 2 end of plaster
 close is a fine wall of rubble
 P. one rubble without fill - without a
 faced stone, but perfectly vertical &
 straight and S. Probably continued to
 or beyond wall but torn out there
 No entries ~~any~~ ~~of~~ ~~it~~ ~~actually~~ to
 ledge. Os 185 one height &
 fully, like wall to east, originally
 extends high to top of plaster on
 level of floor slightly above. No
 capitals or wall stones found in
 all this, & fully timber roof.
 At east end of wall, lower

4

course suggests that east wall
 continues behind this e-w wall which
 was probably built against it.
 Saturday May 8.

Not hot, slight breeze, fleecy clouds.
 Just took picture of rubble wall &
 the it was filled, being dangerous.
 3 men here, Louisa butting gone in
 Jupiter for expected visit of Sr.
 Villaverde. This wall extends to
 ledge & fully to north wall.
 This wall of small rubble; finally
 red wall of larger rubble runs the one
 against this, & this meets the peak.

5.

Panda insists that the good masonry
 wall to east was never any higher and
 that there was fine rubble above it, other
 no floor at present level. I mean
 (or outer?) side of the wall was
 found at same width as pileata
 & therefore doubtless related. Wall
 -120 cm thick. Now clearing fell
 from rubble wall. || 4 m
 on # 2) clearing out fallen rubble.
 Nothing more. The good wall A,
 high of, fell. || May is continuing
 studies of art of monuments and
 ceramic stratigraphical work which

6/

letter has not given great results
 to date. Most of earlier data
 now destroyed in fire || P. now is
 continuing surveying, mainly in north
 group who are quantities of
 structures between pyramids 4-5 &
 river || Just has finished on another
 except for removal of burial and
 architectural studies, & is now
 carefully examining southern hill-
 count & getting most data of
 importance. || Arrives with Jim
 & occasional help from Abel,
 are examining pyramid # 4, being

7

left # 5. Factors of great interest
with terraces very plain & well
formed, central staircase said to be
in two middle, narrow doors, off-
sets & insets, floors, etc. # 4
fully older than # 5, the lowest
terrace of which apparently filled up
space between 4 & 5 to level of
top of lowest terrace of # 4, or
possibly to level of highest court
floor over top of lowest terrace.
A small stone or large lintel,
plain, found under debris between
4 & # 5. But megalithic

8

stairway, yet seen ledge from
south flag to terrace on fact of
4 (or # 5) 1165 along front.
105 to flanking extent of terrace
at rear which is about 350 wide
on each side, though on average at
ends as to make definite level marker,
total width of flanks ~~about~~ about 1720
(adds to 1865). Then set back
about 3 m more to lowest terrace
which seems to be joined with flags.

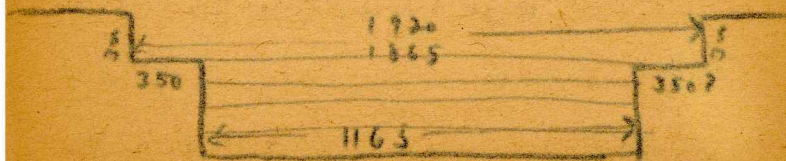

9.

Steering well preserved with straight
 foot line. Blocks which slope
 at angle of ca 19° (35%) or 15°
 (23%). Front rows are level as
 is to be expected. ~~Part~~ of T of
 row (9th tier or more) about 195
 above coast floor at about 330 but
 from foot edge, average of 82 cm.
 Looking terrace level is at high level,
 but some level as broad terrace above
 about 170 above level of coast.
 Stone blocks of terrace evidently
 lay flat not so large as on next
 coast & often fixed with short side

10.

to front. Steps ~~are~~ now about
 80 cm wide & 25 cm high at foot.
 The 2 feet from 35-110 along
 & up to 95 cm high, but some
 heights of less with than 80 cm.
 of step & fully fixed & centered(?)
 No plaster evident. Largest block
 used $150 \times 65 \times 20$ and $115 \times 75 \times$
 20 . Front wall of flanking terrace
 built of smaller irregular stones
 selected for straight face. Nature
 of main terrace well maintained.
 Sunday May 9.
 Hot but good breeze. Part of

Edward's gang not working today & work ceased on #27, 5 men on #92. Most of Lutz's gang leaving for Fred. Villanova arrived about noon with much good news. Exchange is 3.10, started Fruit Co. will also make note on reduced tonnage, etc. I give no tonnage & large work. Spent morning in camp & up to mission afternoon // 5 men with 2 hours had made great progress on #92. Unfortunately the east wall plaster of upper tier had fallen & destroyed much of

plaster on section of wall of 3d floor immediately beneath it. Bare probably intact yet. Another rubble wall said to have been found but most of it fell. (Of little quality: large stones, some of them with straight faces, but filled porous, & with many interstices. Some rubble is left. Run also north & south at distance of 210 from east wall. It extends to an across ledge at back (north) // daylight's showing in west end built like that in south end but with higher

13

rise & greater rise. Slips step
out out of place but intentional
stones very irregular, but slope
fairly, about now, 17-18°. Just
eyes often leveled in 2 paces, low
we noticed, riffs on slope in
spite of slope of trend:



Write letters till 11:00

Monday May 9.

Hot, rather dry, slight breeze.
Very hot. Spent all morning in
camp writing letters supposed to go
off at noon. Now decided not
to go till tomorrow. Up to river

14/

after lunch Villanera left in
early morning for up river. 11
4 men with 2 burros on # ~~39~~
#42 have nearly cleared floor of
3 tier structure. Large entrance?
between mill & higher mill is 360 +
wide. Both mills of same thickness.
West on river bank filled. Base
height due floor at present a little
more than 200, thickness 110 cm.
Height of other ~~two~~ ^{two} upper excavation
level about 180 cm. & former
excavation level fairly was at
same height on fairly filled mill.

Total floor height may therefore
 be calculated from earlier notes.
 Lower of filler wall or plaster is
 about 370 from foot of ledge to
 $n + 5.00$ from foot of wall.
 Plaster rises with it about 85 cm
 from end. So facing on 3 sides
 with rubble fill. On one side
 opp. built on 2 sections, least
 70 cm of thick, long & rather
 wide blocks, also thin of roughly
 quadrangular blocks in rough courses.
 Lower facing wall of equal width
 at east is of different masonry.

much more to east although
 equally straight & vertical. Here to
 east or rectangular stones in courses,
 or relatively flat faces. The
 east wall is more or less a north
 terminal wall, western portion or
 wall of much better masonry.
 Western face was plaster covered
 & was fully vertically lined,
 long & short alternately on face,
 but not very marked. Lower of
 east wall of former section stones
 almost vertical, also bonded. ² Jailed
 east edge of rd of west wall as

being dangerous. East rubble wall is
 mostly intact, at present not so
 vertical but with few intrusions
 of layer stones. Also probably
 rubble walls on south side of
 east wall near west end of this wall.
 Possibly one now destroyed a little
 west of west end. Another probably one
 about 35 m. in (west of) from
 west end. Orientation, not quite
 vertical, built of large blocks.
 Beneath floor is a wall E. & W.
 at ca 30 m. S of S side of
 eastern E. & W. wall, parallel to

this wall. The height is 525 from
 foot of N. ledge & 650 from N.
 wall. ~~Against west to south side~~
 The probably is well up the wall on
 which 3rd low temple rises, the 30
 m. north being fluted. This is
 near base of foot of actual base of
 temple dome & consequently probably
 near foot of old pyramid. Against
 west to south extending up to surface
 of pyramid on foot face, 2d floor is
 well seen with rubble fine rubble
 without fill below, thick layer of
 earth with large rubble in it, and

large rubble with little earth
 above this. Rubble on upper layer
 without earth probably not full but
 intended fill, suggesting discon-
 tinuity of structure after 2d floor +
 subsequent reconstruction. On pyramid
 # 27, 4 was making. In a masonry
 they have been removing great fills of
 rubble + we saw on higher level,
 being bit lower excavations full of
 and we further in towards by top.
 Excavation level now about at top
 of wall C which does not hit top.
 + they are carrying back into

rubble excavation above floor at top
 of wall B. Wall C fell out com-
 pletely + only rubble is seen below +
 around it. On floor, + in
 previous notes, a floor was
 noted above this wall B, but on
 excavation, good plaster floor is
 found. This has been carried back
 about 150 m + the very steep
 slope of 60° or more of rubble to
 floor of vestibule, a fact which will
 bring fallen with everything in fact
 of this. Edge of wall B runs about
 6 m. below upper floor of

nestle, and about 6 in in front of
 front part of ear doorway (620 +
 580 on floor)!! Chamber is containing
 work on pyramid 4, now being
 space between #4 + next small
 chamber to east which has some
 cylindrical stone doors on it.
 Chamber space like that between
 #4 + 5. Only 115-140 wide.
 Both of good masonry; roughly
 rectangular blocks, generally lay in thin.
 Small pyramid well situated. Also
 wall of #5 batteries with ~~offsets~~.
 An ~~entire~~ burial found close to

wall of small pyramid, partly lying on
 ledge of this wall but close to
 side of it, apparently buried after
 ledge had been covered over. Probably
 small child. Write more letters at
 night, etc. + lower floor.

Tuesday May 10

Helen + Charles, still, but a
 rather dry. Punch went left on
 account of illness, put snow in
 his face. 3 men on #42. 4 men
 on #27, - Alberta then in place of
 Esteban. Made another photo of
 burial in vault. Try to help

Dave with his hand. This is
 very puzzling. Bones, as in result,
 apparently in better position but
 very missing & about all very much
 decayed, bones disintegrated. No
 ribs evident. Skull unbroken, 155
 cm from top of cranium to only
 to be found. As to be in good
 position, in this. Bones much
 broken but fully complete, a few
 other long bones in good condition.
 Dave says the plaster floor lay over
 all with slab over head. Bones
 certainly beneath under plaster floor,

some about 5 cm from top of
 floor, other more. Some lying on
 ledge of wall found to east, &
 some at low level, 5 cm down,
 on earth just under floor. Some
 fragments found in rubble at stairs
 beneath floor. Not sufficient
 below floor for burial in flesh.
 I study to see surface to be
 used burial. Dave says there was
 no high floor, only full from
 2 pyramids. Probably a burial place
 in apparently better position & fully
 a sacrifice. We also have been

strong to make ordinary burial
just under floor, but possible.

Wednesday May 11

Excavation on #27 had proceeded
until close below inner doorway of
upper temple & two days work making
below the high cut, no floors
seen close but close well B, the
last floor W all C dropped &
left in dress floor. Decided to
fill walls of temple above & to
hunt next floor below, then to
clear debris and make up four
lowest floor. Began to fill



plaster thickness at door jacks.
Architrave of doorway - rubble.
Probably some corbel with joints fell
in ~~some~~ section under floor of
next central room just west of vestibule
over white safety, central section was
left, but impossible to make this
safely. One fact I forgot that
it went too late. West section of
long wall in front of central rooms
seen. Masonry set in yellow,
probably mainly plaster. Base of
this wall is about 6.5 below floor
of vestibule which seems to be same as

base of lath plaster of door jamb.
 Wall between rear + front rooms also
 seems to be nearly facing with yellow
 earth filler. Rear wall of nest
 entered room goes down deep into
 upper floor, probably to depth found
 last year further in in the room.
 Jamb removed from doorway, showing
 original wall to be about 145,
 thickness of wall 120. Plaster of
 rooms nearly laid up, mostly of
 very large blocks or slabs with
 facing decomposed lime, not yellow
 but gray. These lathings start on

good
 plaster floor at height about same
 as vestibule floor. On W side, lathings
 + all at base for present total height of
 175. At east side a projecting ledge
 stone at height of 180. Pattern of
 wall of yellow gravel fill, with small
 rubble + stones. Wall built on
 good floor about 30 in below level
 of base of plaster at vestibule floor.
 Last floor of nest entered room
 at level of base of this wall at rear
 of room. Plaster shows well on
 base against the wall + masonry
 is excellent, with very well selected

roughly rectangular blocks with
 good straight face and few small
 cracks. Should have noted this as
 one of the examples of masonry. At
 the base, the floor beneath the plaster
 of the door case is well plastered &
 plaster turns up against end of wall
 against which plaster buttress was
 built. The front of the log wall
 on front of the next central room is
 40 less than the rear of the wall but
 is about 90 thick, but it does not
 seem to be filled. Rubble fill
 below 7' or so front register

fully out at base of wall but 20
 or so higher. The top of the
 plaster of floor beneath plaster of
 door turned up against end of wall
 against which it was built, as before
 noted, but plaster of this end of wall
 continues straight down for 25 or
 below floor and buttress to level of
 base of main wall. Several layers of
 plaster flowing seen under buttress
 top floor and buttress. Under
 floor and buttress found 5 inch
 bits of floor red mud, apparently one
 corner & 4. was about equal size.

all  form a deep, one
 up ft, or lower 3 or 4, dit
 noted . Also in fragments
 Low road ~~is~~ only dit with
 at feet, doubtless formerly nothing
very important White Cedars &
 Minors are falling walls here,
 set Allida & Maxine to help
 Securus & Gaspe on # 12.
 Eastern section of south e. - w
 wall continues to east beyond
 of eastern landing wall. Still
 being followed; probably is another
 landing wall of the temple.

Very hot day & humid. Perfectly
 still & almost cloudless. ~~Good~~
~~pleasant~~. Sped most time flying
 which would not take to road,
 probably 13 to Pella, but includes
 between 25 & 33 for Guatemala.
 33 originally fine but 25 better
 preserved. // This well in good
 condition, perfectly centered & good,
 but poor quality of masonry, large &
 small stones, poorly selected, few
 straight faces, no suggestion of
 courses; large interstices. Floor
 of large room extends clear across

and does not stop at ledge in front of mill, but ledge has been filled up or raised with rubble & plaster floor continued across. Cannot be called a "good" floor & is ~~more~~ certain in only one place on south side of cut near to rubble south ledge mill. This S. ledge is ca 25-30 wide, & mill at front is 40-50 high above lower floor, which is ~~plaster~~ rubble plastered. At distance of 185 from W. end of E. section of mill, a rubble mill crosses lower floor

from north to S. (Some rubble is found above upper floor level?) Ledges only to height of upper floor about 40 in. Both with rubble, but on S. rubble mill lower. Ledge mill apparently plastered. Rubble mill is with 150 or 180 from east end of W. section of mill, this is long narrow on account of fall. At cut against about north, upper (2d) floor is from 40 to east end to 80 at W. end above top of east section of south mill. Therefore is 220-260

higher than main 3d low floor,
 260-300 higher than floor in part
 of south bay, and 170-210 above
 north ledge. The south side of
 the east section of the S. well is
 followed for at least 910 feet
 from W. end, which is 30-50 m
 greater than that figured for
 length of N. side of this well (265)
 plus width of east well (100-110).
 East well at this point therefore 195
 thick. Esquima returned only at
 low, and above that all fallen.
 I allowed a short distance to

mouth and made certain of it.
 Some rubble fell outside it. But
 when east well was cut through at
 joint further north, fell seen was
 like debris, rubble filled with gog
 and no interesting. West
 section of well is, as suspected,
 a pier, not a well section,
 indicating that this lower temple
 had several doorways, probably 3,
 very wide. Apparently only 120
 wide, but same as thickness,
 making it square section, only 30
 m behind (or off) for rubble

n-s. wall. This w. end of this
 pier is about 2 m. from central
 line n-s of upper temple, & since
 east entrance is about 370 wide,
 it may be presumed that central
 entrance was of like width and
 that 3 low temple was fairly
 well entered with upper end of
 construction somewhat as below:

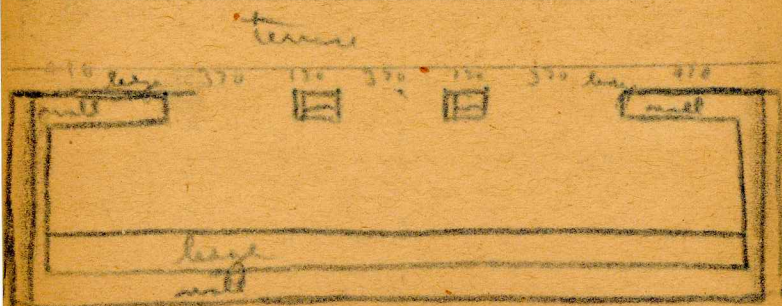

This is very long & wide room &
 could have been roofed only by
 timbers. No capitals found in all
 excavation. Alder was apparently
 larger than ~~was~~ now recent ones.
 Floor at south beyond ledge
 wall is very uneven, it will
 in most places be soft. Ledge
 wall probably continues to east end
 of s. boundary wall & this case
 is broken out well, but shall be
 joined. Going towards west, ledge
 wall seems to disintegrate about
 150 east of east end of plaster, a

is uncertain beyond this. That
 be investigated further. At 130
 S. of ledge well is with edge
 of well, indicating first terrace of
 foot face of pyramid.



11 On 27, E. side. Numerous small
 chert nodules of the filler
 debris, several small plates - most
 of red footwell, from a number of
 plates debris & a good amount
 of chert in case of red plate

which P. could be dissolved last year.
 Red & foot well at a low
 floor level & as level on large
 rubble fill runs on below floor
 (yellow yellow clay mud to
 cement stones together of foot well)
 well. Remains more about spray of
 mud is certainly cement. At
 level of slab which fragments which
 was broken into litters or plates,
 is a trace of such large thin slabs
 & also that, stones begin to
 fragment to form mud. Only a
 few of these above C. S. + this

was beginning of spring. Lintel
fully set on that. But then
we added to strengthen lintel, but
of course could not be done.
Boring of cores in return -
for.

Thursday May 12.

Same weather, hot, cloudless as still.
I signed a little at camp & you
Litor were in hand. We talked
around with Satinaya & decided to
send #29 to Butanda in return
for #13. #3 now working on #42.
South of plinth ledge at south

end of south wall, is a terrace ledge
130 wide ended by wall 30 high.
At base of this a floor (?) with
its east edge about even with
west end of south wall. Probably
therefore a step. Is 50 wide.
Length of step not determined,
but probably at least full width
of east entrance to temple. No
further excavations to be done
here, as debris to south & west of
here is very high & perplexing, as it
is considered from that this is part
of temple. Plinth probably continues

for entire ^{length} width of bldg, what
 is mentioned as plaster on pier to
 not is used. // No terminal
 walls or limits to floor above were
 ever found. // There seems to be a
 high rubble wall extending from
 first floor to floor of 2nd stories.
 This wall runs off on n. s. just
 about in central line of bldg. It runs
 central pier of upper terrace & about
 9 m east from east wall of bldg,
 making room about 18 m long. This
 is about 2 m west of least rubble
 wall seen. Seems to run clear

from rear wall to front of pier
 of upper terrace & consequently at
 least to s. edge of lower room
B wall of large rubble with
 many interstices. Rubble wall 2 m to
 east end against pier & also over
 s. ledge where it is reduced to
 one tier. Possibly ledge n. of
 the pier was higher, as the block of
 rubble wall at the front has straight
 edge on ledge but height to top
 is 80+. Block ledge at edge of
 s. wall continues to s. E square &
 then curve to east wall & over

round, 25 for all north, 20
for all east.

Friday, May 13.

Unlucky day? Let's see. As
usual, clean, still a lot. Per cent
till 7:30 - then up to #92 which
is now well cleared. 4 numbers:
Ready for photography. Now cleared
next as far as actual height
triple at which first high rubble
mill was on: s. That this was
actual base of 30 lb triple
also found by discovery of another
perfectly altered stone, identical with

one of floor above, which I had
found in approximately former
position, on floor above, & covered
with stones. The rubble mill was
built exactly over this so that it
appeared in wall when face
of rubble mill is exposed. Center is
about 270 from rear wall + 160 from
edge of ledge which is 130 wide. Center
is ca. 925 from base of east wall +
ca 30 in from irregular face of
rubble mill. Approximately under
stone in light triple is about 1 m
behind (w. of) stone of 30 lb triple

which has been replaced only in
apparently, not in position. Rubble was
carefully piled around stone, not touching
it except at top. Stone entirely
black, + earth around it black.

²⁰ Stone entirely built around it, probably
upl. in case. Stone about 30 above
floor and is of about circular
cross-section, about 20 in. S. x 25
e. + w. Tilted slightly, hinged to
w.  Pushy + slightly flattened
faces. Floor around it broken +
loose, probably layers denser at
top, and flat top. Rubble wall

extends from north landing well
across ledge as far as excavated +
about entirely for full width of
ledge. Probably also to full height
of this floor, but torn out to same
height over ledge + probably slightly
elsewhere, 3 or more ft. This
indicates that rubble fill was not
there in original, but was later
filled up in sections marked off by
walls, with charring mark or giving
additional strength. At west end,
ledge is 130 wide + 15-50 high.
Set over to further, other side of

on terminal wall from stairs while I
 noted right light for photography. As
 nearly 8 m. from former light (?)
 part of road to front floor. Pur-
 pose of rubble walls, such as the high
 one on stairs in center of they
 may have been to mark or floor
 above part of features of floor
 below. So far no features found
 of outer side of on terminal wall.
 After photography, an excavation
 began in center of room. At
 first layer - small stones, much
 mixed with earth - contained

down for about 1 m. at closing
 time. Tapped rubble fill. No
 outer face of on terminal wall
 yet discovered. Rubble wall which
 is east of high rubble wall containing
 black altered stone & white outcrop
 about all removed except for section
 against pier whether than for rubble
 - in 2 faces. Is about 55 wide
 & very nicely built. ~~At~~ Outer
 face of north wall found. Seems to
 slope outward at top & e. filler
 apparently 110 or more, dirt used
 rubble & continues down.

Saturday May 14.

Hot, sultry & still. Probably getting ready to rain. Don & Ann left for home early this morning. Report about Todd said to be incorrect & he is expected tomorrow. Spent several hours figuring on books - got sick of it. Am not sure if we have not a thousand dollars more than calculated. Set John to work on books. 10 Am 92, 3 men are digging for under floor & one falling down into well or into

side to find first terrace. # 27 4 men excavating. From top of latter well at rear of terrace A, a floor was laid for 280 cm, joining over top of foundation all at 125 level (n. of) top of latter well. At this 280 cm just there is a discontinuity with above terrace all, & a floor continues without at 40 cm greater height. Probably excavated for by self of rubble foundation. T b 125 cm just is the top of the well of terrace B & C (G & H on floor) & is

shown on plan. 280 in front is
 about at first edge of great water
 pit to e. (directions made on
 east side of cut) as shown, + plots
 about correctly on plan. At this
 280 in front the very little base of
 a wall at elev 170 in below lower
 floor at back. Edmunds says this is
 one of steps of staircase excavated &
 torn out + ascending to floor it may
 be so. At 110 in or of the = 120
 in down to base, is the base of a
 good better wall. Base of this is elev
 110 on east side, 990 on W side

front of latter wall at base of
 lower part towards A (F-plan)
 Probably therefore the upper wall (A)
 shown on plan is referred to in
 preceding notes. Base is about 650 ft
 wide ~~side~~ of main wall from row of
 turrets, (6 as shown on plan) & about
 320 below lowest floor of main row of
 turrets & base of feet wall descending
 rows, upper row shown on plan, and 110
 below upper floor also it. Shows
 excellent plaster floor at base,
 especially on W side, ¹²⁰120 wide,
 the depth of 25 in + the other

same. No floors or walls intact north of
line.

Measurements & weights of bases:

Stela # 6, 92-108 X 307 X 56 ca 3
 " 40, ^{upper}, 108-134 X 258 X 56 3³/₄
 " 40, ^{lower}, 130-143, X 295 X 60 3
 " 15, ^{lower}, 220 X 75 X 60, = 1 1/2
 " 15, ^{upper}, 141 X 88 X 54 = 1 1/2
 " 13 226 X 110 X 56 = 2
 " 14, ^{lower}, 107 X 93 X 59 = 1 1/2
 2 legs etc 4, 130 X 97 X 61 = 3/4
 1 " " 4, 107 X 65 X 63 = 1 1/2
 1 " " 4, 106 X 66 X 62 = 3/4
 Lintel #. 142 X 138 X 38

Stela 33 = 310 X 91-108 X 64

Lintel 12 146 X 72 X 37

Monday May 16.

Discovered 9 near Saturday night.
 Todd arrived about noon Sunday
 no more work. Todd for negro
 & over arrived in morning. I aimed
 to see stela # 33 to Guatemala
 and make low mile. Spent part of
 day making photographs. I missed
 Alderson came in with mail.
 Weather till late at night. Today
 is wind, clear, hot, still
 humid. Expected some new dates

58/

Beyond rock of boxing & loading
 stage, 10 boxes to go. 3 men
 on # 92 search for low floor
 on # 4 on # 37 using trench
 thing temple. // But # 13 + # 15
 boxes + 3 boxes of other things on way
 before doing this. On # 92, only
 2 men in afternoon. Hole dug,
 about 2.50 m + nature of floor
 yet. An excellent well for
 feet to look (in to S). This
 is dot in center of east tower,
 about 130 from interior of east
 wall. Seem to end at about 2 m

59

depth + then a ledge about 30 cm
 more. Then another rubble well below.
 But all this uncertain yet.
 Although all rubble, large + small,
 large intestines + much dirt on
 gray earth, fully investigated
 later. Cluster n.e. corner
 of n.e. e. rubble was found,
 deep stones on left face but
 slightly intact. At present 180 cm
 terrace floor T of is out 95 cm
 from line of east wall + 30 cm from
 line of north wall. East wall built,
 better than on inside, especially at

cover the blocks on either being
 very carefully selected and packed.
 On exterior cover lot on being
 taken it cover. Section is only
 85-90 wide but without gutterage
 at right (west) i.e. north
 well probably fallen completely at this
 joint. Was covered with plaster.
 The flint ledge is also seen on
 the side; the main wall continues
 down below this flint, but mention
 of plaster. Ledge is about 25 wide
 & top about 150 below present maximum
 height of wall. Wall (width)

about 145 wide. Well higher on
 inside than on outside: I believe that
 terrace floor is about 120 higher than
 level of terrace to east at base of
 height 5 on job. Base of this
 job shall be set for ~~the~~ east of
 line of east wall of structure. Length
 of room is about 180 clear over
 outer terrace at base of job. It was
 loaded 3 boxes of legs for other # +
 on wagon & got her with terrace
 of #15 down from pyramid &
 height level with base of #14
 out to road

Tuesday May 17.

Several stars of reason begun
last night & lightning & heavy
rain in early morning. Rained
much of morning. No work done.
I straightened up office, wrote
letters & figured accounts.
Continued packing in afternoon &
I photographed. Todd had
had job packing #33 in box & it
took him all afternoon. I was
worked on #27 & #42. Todd
did not get #33 boxed & blamed
somebody.

Wednesday May 18.

Alternate clear & cloudy. Wind
but not hot. I did not make in
camp till 9:00. Todd came off
#42 as they had gone very deep &
found no definite floor, a few
degrees. Sent them to work on
pyramid #3(?) Made many
photos. I was continued on #27,
rearing fella rubble. Watched
Todd much of day loading. Loaded
#33, lites 4, 13, two & bed of #15,
leaving only bed of #14, light lites
#12 to be lowered & lites 4 to be transferred.

Thursday May 19.

A little rain & very threatening little systems afternoon. Misty in morning, breeze off. Seemed still, few clouds. Stayed in camp till 9:00, preparing catches in Spanish. I was getting my gear ready with rain.

|| Dredge on 3d floor of # 12 down to 3.40 m depth. At about this depth saw some things found 3 long thin flat stones, and beneath them fragments of a broken glass vessel, red ware.

like cork jets. Dungeness hole, two vertical sides of rubble: || Cor # 27, floor above lower mill B(?) was for in + very h floor of wallless traps. I had got all loose & my gear loaded & down to flat near camp at about 1:00 P.M. Sittlerthale found two bundles (?) of rectangles & disks of pyrite in one of vessels in his vault || Notes on pyrites # 3 & # 4. Minerals not quite certain as Ricketson's map was built. Arrived about finally execution of

#66.

#4, and had some on #5. #3 is
smaller ledge to left (cut?)
of #4. But little work done on #5,
ledge not found and terrace not
excavated. On #4, ledge on top
excavated - a sculptured ledge
with glyphs, something like #29
found before - divisions of ledge
mountain, see Annex to #5
high, #4 low, #3 very low, the
ledge ledge of columnar domes.
All very close together with narrow
air spaces, which were filled up
in front, probably have filled with

#67.

rubble & high floor made. 60-
75cm at base between #4 + #3.
mountain between #4 + 5. Foot of
#5 shall be dug deeper. The ledge
almost certainly filled with rubble.
A large stone (stone? boulder?)
found behind between #4 + 5. This
is 150 cm high or high, 70
wide at one end - 60 at other, 22
thick, as face perfectly flat & plan
is slightly concave. Low wall

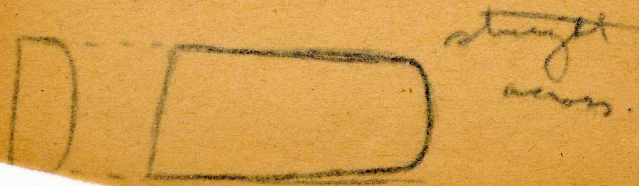

#68

Stela #42 somewhat smaller, on 3
 faces, 2 facing inner, 1 by
 outer. About 235 x 67 x 27.
 Saw with thought. Side
 straight - corner, top corner in 2
 faces, face flat. Postures, base
 straight across. Lies on slope
 on side between #3 & #4.

Many of #4 excellent. Well
 selected or finely cut rectangular
 blocks of almost equal size laid in
 courses. Lower notably covered with
 small blocks with concave edge. Off-
 set into figure. 2 offsets

#69

on left (east) side near #3.
 Broad staircase down front.
 Built in terrace, well finished.
 Joint terrace face finished on
 side on east side. On front of
 1st offset a projecting ledge at
 1m height, set 8m wide
 1st offset 25m, 2d 20m
 Terrace well lettered. 1st terrace
 250 high at east side. 2 built
 front: one on side on
 base of wall of #3. One
 at base in angle with
 staircase. See above site

