

MAJON
Paris V. J. J.
1182

(3)

National
Manifold Writing Book

COMMERCIAL NOTE SIZE

Duplicate Form



No. 2841

Fits Cover No. 2822

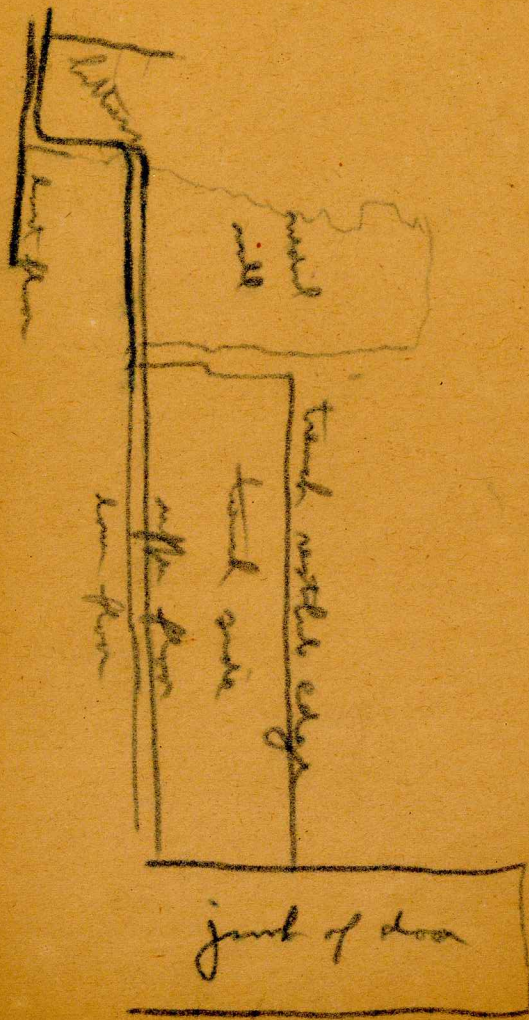

The upper floor seems to turn up against the edge of the vestibule trunk & to continue across gap between vestibule wall & medial wall. Probably also continued across lattices - they got over. Lower floor probably also across medial wall, turned down underneath the horizontal under lattices & continued horizontally in terrace. Most of this uncertain. No, it probably rest under medial wall. Long blocks before noted at front, near which last wall met, as at base of medial wall.

shed is built on this; a rubble
 or low floor next between this &
 last block of gravel wall & down
 front edge of low blocks. Steps
 below cleaned & photographed. Pully
 step of inner pyramid. Turn
 out, especially at base. Foot
 over about 115 above level near
 that of terrace A and 360 below
 last floor of vestibule. Base is
 330 high (m) of top of high
 latter wall like terrace A. and
 about 5.80 from (S of) joint of
 doorway. On front of this
 front lowest step is a narrow

terrace, plastered, at least 60
 wide. Steps set to e, w
 under rubble at least 230 e +
 180 w of central part, total 410 +
 Rise about 25 high, next step,
 well plastered, 40 wide. Next two,
 wide & high, formerly intermediate
step turn out, next rise 15,
 uncertain. Step 50, 45,
 rise 30, 25. Total rise 105
 measured, 75 added. Total
 distance, longitd, 2 m measured
 195 calculated. Paved rubble
 rubble below. Above, rubble of
 vestibule & rubble wall next on

5

rubble and do not extend below
 lower floor of rubble. #Ch #92
 men are still tearing off top of
 pyramid in n.e. corner in order
 to be able to go deeper. Are
 following near well below 2d floor
 level. Is broken in one place +
 shows thin filling with internal
 rubble, same as found by excavation
 further west. Justy cut wall
 found near east pyramid edge,
 but in one place just for which
 to measure it. A bit, still,
 same, next day. Out 5:00
 Thunderstorm threatening.

6

Monday, April 18.
 Last step in #27, by foot, is a
 well; - finally all steps are wells;
 slight better, with well made of
 natural rounded blocks, same
 courses, interiors small. With
 uncertain. Base free blocks,
 apparently near stream - no
 trace. Base at considerable
 height (120?) above terrace A
 Max height also this 85 cm.
 Base on relatively even floor
 but not stream. Long fine
 rubble without filler below.
 Top is about 400 ft high

top of high letter will be the terrace
 A and about 30 in. ~~below~~ top.
 above top of this water well.
 Shall dig deeper here and leave
 higher cut below well well for
 present on account of great height
 & rising here. Edward is
 digging deep & more carefully in
 middle. I saw two caches, one
 near each corner of former
 yard of mine narrow door.
 Eastern one in alle, western one
 unprotected. Letter 10 flaked
 flints, 9 obsidians, 18 pieces
 red jade, 2 shaped jades, 1 shell

small flake pyrite, many more
 animal bones, some contents of bird,
 & many spurs. Other with shells
 of flint and jet or jades, with
 spurs and some shell, numerous
 jade beads, 1 obsidian, 1 small
 jade, 1 square pyrite. Several
 pyrites shell P it was laid with
 gray clay like patches, 5-10 mm
 thick. || Few seen in my yard
 today. 3 on 42 & 3 on 27.
 Found ill, some resembling others in
 batch but in all, some gone up
 river for corn, some with Dae
 may. Hot, humid day, slight

breeze. Stayed in camp till 9:00
 getting off correspondence & business to
 Teonigue. // Arman has done
 much work on pyramid 4 with its
 temple. On east side he found the
 lower part of stela 92 near the
 mound after part four by Maly.
 Apparently unexcavated & one face
 plastered. Probably a plastered &
 jointed stela. On one face
 flat & one convex. About 240
 cm long. The side fully terraced.
 Above a room with walled platform
 2 doors. Fragments of broken
 lintel on one, plaster by Gant

most of glyphs flaked off. Stela
 29 believed to be lintel from other
 doorway. Terrace behind reached
 by main door at S.W. corner
 of temple; probably one at S.E.
 corner. Details of first terrace
 & stairway still to be ascertained.
 Now working on top of pyramid
 # 5. Fred surveying around # 27.
 Point # 139 is S.W. corner junction
 . . . 140 . . . S.E. . . .
 ' . . . 141 is junction of E.W.
 wall at foot of low land terrace at
 right foot & low on S. wall having
 low entrance at east.

Part 142 is east end of high better
terrace wall at rear of low broad
terrace.

143 = S.E. corner staircase,
lowest step.

144. S.W. corner low broad terrace
(very approximate)

145 S.W. corner fragment above
terrace (very approximate)

145 lowest corner at N.W. of high

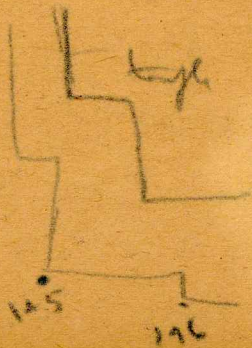

147. = highest point of debris above
better wall of enclosed enclosure C'

148. corner of east better wall &
middle wall on front floor level of
enclosed wall room C'

149. top of buried wall at rear of
buried staircase noted this
morning, approximately central line
between lines of door above. "

Very hot humid cloudless & still
afternoon. Saw to be 98° in shade
& temp. West terrace in sun
on # 27. Probably a staircase
runs from Plaza on up slope of
hill at W. side of fragment # 27.

Relatively even slope with irregularities
at right (w) side.

150 = base of wall at rear of terrace
A = level of terrace A (not
quite certain) about 1 m w of
central line

151. Vestibule, upper floor, eastern
rim of door jamb at back wall

152. S.E. corner of temple, junction
of outer end of 2. wall - front of
plinth at base of buttress. Pin is
about 20 cm south of average line
of plinth (avg of D), and base
of pin about 30 cm below
average level of D (plinth)

153. Rear of temple at esquire angle
of back back to east wing

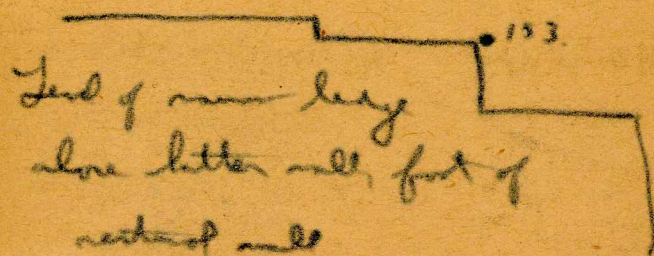

154. S.W. corner, rear room, floor
level (probably low, but
uncertain)

155. Room L. ledge at east end of
front (main) wall, ledge 2
(upper floor?) level.

152. Chaises. T of edge of plinth
(terrace D). 3 m to west
(left) of outside of east wall

Men now excavating in rubble
 beneath level of terrace A
 Nothing yet, but they have a
 little early to carry back stone
 with plaster covering old glyphs found
 in masonry.

Tuesday April 19. b clear,
 still, somewhat humid & extremely
 hot. 100° flat on shore of bay
 low, east side, at 3.00 P.M.
 Galt took a balloon & stayed in
 camp almost all day except for
 photographing Lint's great pyrite
 mosaic mirror & helping him
 scouted in vault about noon.

We are over budget most of day &
 evening & fear that things are not
 quite so bad as I am figured.
 John Ross returns from up river,
 bringing secured corn. Then worked
 on #27 digging deep, and on
 #42 taking off top of pyramid.

Wednesday April 20.
 b clear & still; will probably be hot.
 Visited excavation of Dave on
 pyramid #5. which is steep &
 high. b considerable excavation in
 rubble but no trace of walls yet.
 Found corals found as yet no
 information of importance.

#17

It is being seen down
excavate small figures with
cylindrical drums near station #4.
Observed. The way is uncertain
also to begin stratigraphical
work next. There has been few
important wells, or for miles of
any kind to date. // Sent 2 men
to cut for the 3rd, 4th, 5th with
Dave + 1 man, 7 to work. //
3 men of #27 in sum. They are
now very deep excavating activities.
Very large stones, fine rubble without
much of any fill, a great inter-
stices. Floor of terrace A

#18

now well seen. The next two
floors, both of which formed under
the latter well at one of terrace A,
continued for at least 140 m,
probably to one of the lower wells in
town out. Apparently also formed
under low of outer steps of figures
in front of this, but now cannot
be traced. Excavation on 490
beneath terrace B. at top of latter
well at back of A. Not to be
carried deeper, but further back.
No evidence of anything but
rubble further down // On #12,
4 men are carrying excavations down

below level of floor of second level. About half the pyramids top has been removed to this level, in trench across center, on east side as far east as front wall of upper temple or little on west side.

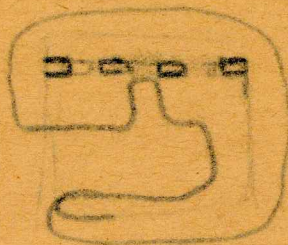

Much of rubble now lying taken out fell from above. To be

lowering walls of second floor yet found no definite limit to floor. Very hot afternoon 97° in shade at my house at 1:30. Clear, almost no breeze. Feeling a little better than yesterday but not well, weak + listless.

Thursday April 21.

Another still, clear hot day. Slightly misty + slight breeze. Stayed in camp till 10:15 anyway, packed up room which was yesterday, and fixing budget. Ross left to see how Todd is getting on.

4 new excavations tot of 42. Are following near all, return, down to floor & making better wall. ||
 One # 27, 3 new low front good better wall deeply buried & about level they are now making on slightly in front of high better wall level. B. It may be terrace. These are just burrows like those of better wall at back of terrace. A one is certainly terrace wall. Very well built. Helped Tent stay in her vault all afternoon. Not quite so hot, but bad enough.

Friday April 22.
 Slight mist but some breeze. Hot but not so uncomfortable. Went to dig at 8:30 after buying eggs & getting some letters off. || Tent is digging on top of chambers between east & south courts. Is abandoned stone drums appear to be altered. || Dave has left pyramid # 5 & returned to # 4, clearing steps & terrace. Will also excavate mygdalite staining leading to terrace in front of this. || Mary's man digging in row. He dug a

pit between #26 & 25 & found
 bedrock at level of about 1 m. //
 On 27, I saw an interesting cut
 in order to clean deeply buried
 well better & see interior construction //
 I saw on #42 how cleared
 north & east interior walls down to
 level of interior ledge or terrace.
 The wall was about 69°
 W of N, the east wall about 26° E
 of S. just 70° angle though little
 variation. Both are comparatively
 well made of large blocks with one
 relatively straight face, but not in
 same course or tiers. The

rear wall is relatively straight in
 center of ledge (v. ~~of~~ ~~flat~~ limit of
 face decoration) but sloping
 outward at top (little) toward
 right (east) & much set back in
 one place. P.s. of 20-25 cm off
 perpendicular at highest & not
 vertical joint. Much destroyed at
 top and uncertain if it rose to
 top level of 2d floor which is
 225 cm above 3d floor (ledge)
 at foot of this wall. Base is
 570 below (v. of) inner side of
 & vertical plaster of tough clay
 and east limit at base of east

well, is ± 9 m. east of opposite
 medial line of ledge. Presumably it
 extends equally far to W. & therefore
 18 m long. The upper or 2d floor
 is well only against W. cut
 back, good plaster, not well
 against a doorway well a
 against cut to S. where fine large
 rubble appears, probably fallen
 T. upper floor at east. There
 is no eastern or southern limit to
 this room. Examination
 seems to indicate 2d level (wall)
 floors, in or level on chisel &
 plaster good, + 1.4 m. at depth

of + 30 cm. But both very
 uneven, due to settling & to dropping
 of large rubble on them. Upper
 floor certainly is above top of
 sea wall; low floor uncertain
 but probably. Wall certainly
 continues to old height of lower
 level floor. Upper level floor
 almost certainly continues over sea
 wall, low level floor uncertain.
 On the one corner, junction of
 sea & east walls, very uncertain,
 but likely to dispose hypothesis
 that both walls are interior room
 walls, dropped from interior.

Near wall certainly increases in
 slope from about vertical vertical
 line of May to slope of 72° at
 this point. But they will not
 be fully disintegrated at this corner: east
 wall apparently built against it but
 not certain. East wall much
 less disintegrated but very likely
 fallen to E. & to W. Do climb
 for distance of about 3 m from
 near wall P. one will be full to S.
 Shows all appearance of eastern
 better wall with face at angle of
 about 60° & regular. If it be
 it did so very regularly &

without look for northern half of
 3 m. Northern half must be near
 wall disintegrated. Mosaic light
 also large 120 m vertical. Base
 is about 270 from near of
 highest terrace of pyramids east
 and level of large wall about
 230 above this terrace, as calculated
 from 5 m file which was set
 at base of Chertem when it was
 filled up. Large clay near
 north end is about 115-125 wide
 with relatively level floor, uneven
 but with good plaster in places.
 Rather good wall at near edge

29.

Good plaster face + plaster floor
 layers (S) not found in best
 section as it was at first in
 central line, now filled up. Rubble
 fill has possibly or certainly filled
 with earth below level of ledge.
 Above ledge level it was fine
 rubble without earth. Yet no
 section floor above at ledge level
 & no pronounced difference in
 outside street went against
 rubble at S side. Good floor
 now found at base of ledge
 wall at right of + - 50 in
 below ledge level.

30.

Ch # 27, ⁴ men are working out to
 make more efficiently & because more
 will better. Ch W. side of cut,
 2 well plastered floors are seen at old
 level of terrace A. Lower (S)
 limit was missing, torn out. Foot
 is a little below base of wall at back
 of A, by a little above, but well
 section floor - probably rubble floor
 pushed down by weight of wall. Not
 clear on the side, but on east side
 both floors were under wall and
 for some distance in feet of (S)
 & below (or) of base of wall.

Flows slip slightly as they go south downwind. On west cut low floor can be traced for about 120 from base of wall at back of A. with traces of floor above & fine rubble fall below with interstices. Beyond this is probably recent fall, stone & earth mixed. On east side can be followed for only 250 + the edge of last years cut. with sloping bank of fine rubble fall below & layers of flows can also be traced on inner (w) side of terrace A well, for short distance on W side & for 170 m on east side.

slip slightly upward as they go back, but very uncertain on morning beyond this (~~is~~ ^{is} ~~is~~ ^{is} fine rubble fall with no trace of floor, but this may be very recent fall during excavations) until far back at a little higher level (could be seen looking across of slope) where floor appears at face of new cut. Was well + step in front of this, now torn out. Or new this above this? Of course correctly, this new above, running up from level of terrace A which is now about 2 m above point

level of cut. The first step of this stairway may have been at end of this floor level (A) but if so, why the floor level at new? The step fully connects with behind & led up to higher level. To ~~disappear~~ ~~stairs~~ made a plan of #27 in evening & put in ascertained secreted features. T is in pretty well.

Saturday April 23.

Misty & humid in early morning. Slight breeze. At camp till 7:30 // 5 men on #42 looking thru east wall. Seems to be

thick & with outer wall also sloping, indicating sloping from outside. Unsettled yet. #4 men on #27. Slight of top of restful trench above plaster on which found plaster stand (terrace D) is 275 cm.; W although floor is about only 150. W like trench should therefore be raised 125 cm. a sloping floor ~~at~~ between niched wall & feet plaster raised. P is 5 m east from front edge of niched wall at same side of ledge in feet of room B to front edge terrace C, just about as on W's plan, and

about 230 from room to room of
 plaster B7 (between rooms B-C)
 which is about 150 thick. = 380,
 which also agrees fairly well with
 W's plan. This distance 125 in
 height accounts for most of the
 difference between the 360 cm measured
 + 160 cm result on plan in
 depth of buried lowest step (on
 top out) below low restable floor
 (written below p. 27) At this point
 a message came yelling that the camp
 was being bombed and we rushed down. There
 were with laboratory, dining & office,
 my house, J. & D. Davis house, & station

nearly gone with practically all
 contents. Efforts concentrated on saving
 books & other buildings & with success.
 In my house saved 3 suitcases & lost
 books, binders & most of clothing &
 toilet articles; J. & D. are lost most.
 In station all drawings, drafting
 supplies lost. In office, only 2
 binders, typewriter & vitrola saved.
 My notes saved in suitcase - but
 dinner, records & copies only a few days
 ago. All office supplies & photo-
 graphic equipment & films gone, including
 about 50 negatives taken, also all
 correspondence, etc. Found large

canvas, and digging equipment was in
 use and used. After fire burnt out
 sent man for John. Fire began
 in roof of kitchen, probably from
 chimney. Spent afternoon making our
 plans for salvageable objects. John
 arrived about midnight. Sunday
 busy all day making writing letters, +
 got them off after lunch. Monday
 cutting timber + jobs for new house.
 Looked over files of papers + found a
 good deal salvageable. Helped Tim
 dig in vault + figured new budget.
 Tuesday. All men working on new
 house. Worked on budget + helped

Tim dig in vault. Tuesday the
 same. From laboratory, all skulls
 + bone vessels were lost or so
 ruined as to be useless, skull objects
 practically destroyed, flints generally
 badly crushed, jaws generally well
 preserved. Wednesday April 27
 No rain now for many days.
 Scarcely very hot, still a humid.
 Men worked on beginning work
 earlier, so set clock on house
 ahead. I remember of new house done
 + kitchen nearly completed. Budget
 figures showing end of active work.

Spent most of day figuring budget.
Thursday 28. House mostly tacked
 today, fittings & walls put in &
 place prepared for occupancy.
 I help List put of every day
 to reconstruct vault which is now
 nearly done, showing many fine
 jade pieces, etc. Much of day
 until 11.00 P. M. writing letters.

Friday April 29.

Skinned with threatening clouds
 men back to work at least after
 5 1/2 days work in camp. 5 of
 # 12 & 5 on # 27. Sent 2 of
 latter, one to help Anson & 1

to help Parvis. It is just
 about 4 or 5 feet of
 just of upper doorway to high
 brick wall, placed correctly on my
 plan on cross-section paper.

Approx floor above this is 285
 cm below top of wall of vestibule
 trench, and top of wall built this
²⁰ is 25 cm below top of this floor
 wall is well built. almost vertical,
 90 cm more height. Probably was a
 floor at its base but now torn
 away & straight cut of rubble fill
 below for about 105 centimeters
 of wall, difference between floors

about 215. // Against cut of
 miscal wall, large plaster on
 east side above, floor notes
 noted again.

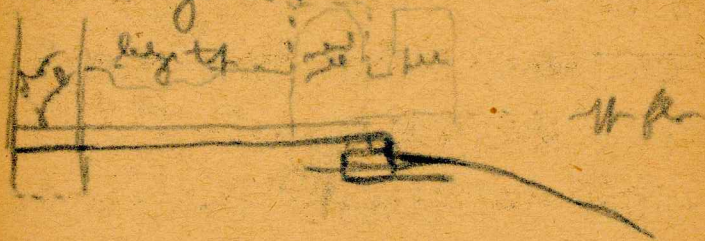

~~Diff floor of vestibule slightly~~
~~above floor of plaster of door jamb~~
 (Uppermost floor of vestibule turned
 up against walls of vestibule &
 was slightly above level of plaster
 of door jamb. But floor
 only slightly below same under

plaster of door jamb, under
 trench wall and under miscal
 wall at foot, all of which were
 built for it. True wall
 behind near a foot room, lower
 was under this. To the four
 feet are therefore older. This
 floor turns down for 40 in &
 that to foot of floor at distance
 of 225 from door jamb & then
 to foot & slightly sloping again
 for at least 50 in, passing under
 outer plaster built against miscal
 wall & then, slope slightly down
 for another distance & drops.

Face of plaster when it turns
down is apparently face of red
mud, but whether or not laid
floor at its base is ledge at
foot of the wall is uncertain at
this point. About entirely out,
now on W. side, the ledge is
about at height of top of trench
wall, & the floor is about 110 cm
below that. At foot, however,
plaster at about same level turns
up against foot of red mud
plaster: 2 floors at about same
level, or many more plaster &
on the just above top face of same

~~The red mud~~ floor
is 7 or 8 cm below this at base of
limestone section, and
only 50 cm below it at northern
edge at side of red mud wall.
There are some ~~large~~ large
narrow blocks which make
red mud, slightly sloping.
I cannot be taken further in than
seen of the stone has no definite
inner limit. There seem to be a
good floor at the base of the
wall high up on the cut, and a
less certain floor at its top,
the top being irregular. I need

mud fill between that & next
floor. Below low floor only
fine layer mud fill. to first
excavation level which is at
265 below level of low floor
noted. T of of high wall found by
Edwards is slightly above three cen-
tury level.

Saturday, April 30

End of week & month. Below still
humid day, slightly misty in
early morning. T seen on # 22 & 4
on # 42. Found that keys of mud
on level now 3 or 3 or 4, possibly 3 or
4 or not 3 or 4 inch is required

At the floor a wall found by Edwards
in excavation at on # 27. T of
of fine mud found before fine is
about ^{180 cm} 70 cm below top of good
floor also, and about ^{170 cm} 60 cm in
fact (s) of wall on face of at
with mud below above the floor
T of wall is well made & with
slight batt & inset at right
side of cut, now covered by fill
Inset about 25 cm. It is really
only a buttress 180 cm long with
inset at both ends, that at left
(W) apparently over 30 cm in.
But is not centered with upper

temp., naturally, left ^{west} ~~off~~ lying
50 m from center, right west 130.

No evidence of plaster floor above
the well, but slight layer of soft
earth ^{filled} above. Not yet
excavated for more than ca 40 m.

New well discovered is below the
outside of. Parallel floor at base of
this 160 m below top of well
above + ^{found}. Well about 70 m
high, slight batter, well built
with good face & remains of thick
plaster with small stones in plaster
length smooth white surface.
A ^{filled} floor at top, much

higher by large rubble dump
than in. Top about 80 m
below top of well ^{level}. Rubble
below floor (?) at its base. T of of
well also about 160 feet in front
(S) of top of well ^{level} & above. At
left (W) side, a buttress (?) built
against it with plaster facing of
well showing behind buttress. Also
well built with slight batter.
Buttress is 67 m wide. Base is
about 80 m below present level of
excavation at which is at floor.
T has lowest floor is about 270
below base of well at base of tower.

A, ~~and~~ and well is about 230
 below foot base of same well at rear
 of A, on left (W) side. This is
 50 m greater distance than plotted on
 plan, and 10 m greater height. On
 right or east side it is about 280
 below base of well at back of A and
 low well is about the same 230
 m of well at back of A. As roughly
 measured, base of this well & floor is
 about 720 S of and 890 below
 junction of top of vertical trench
 well & first junk of doorway.
 This is practically exactly as
 plotted on plan.

Take floors at the level of terrace
 A. on slo well, well protected,
 benches below the well at the
 rear on the east side and in
 front on the west side. Benches,
 can be traced for about 160 m
 relatively level, & then at a gentle
 slope (dotted, steeper) for about
 30 m more. But I possibly step
 grade to base of high well on
 face of rubble at much higher
 level, probably to base of well on
 terrace. Two floors about 15
 m apart. On west side, no
 new observations.

51.

According to plan, led to base of
step near town mt. D. Todd
arrived in evening with 3 muzzos,
30 men and timber & men. My
till 11.45 writing letters.

Sunday May 1.

Todd expected to get packed and
leave today, but too much to
be done. Got steta #6 in
box and on muzzo and tipped
muzzo for moving two feet of
#90. Had thunder in
afternoon, first of season.
Humid.

52

Monday May 2.

Took whole day to put two
feet of #90 in boxes and on
muzzos. No difficulties with down
fall, but heavy upper part, muzzos
with box, also nearly 9 tons, caused
much trouble. Used $1\frac{1}{4}$ inch rope
hook & dropped box 3 times, once
from height of several feet, and
split box. I finally got it on
box and on muzzo. About 8.00
evening before 3 half muzzos were
down hill onto flat. Todd
left shortly afterwards. Rained
again but in afternoon & then

closed. Paul White's job helps
 fishing yesterday & today. Edward's
 men started Sunday & worked on #27
 today, going out for further
 excavations.

Tuesday, April 3.

Still a humid, mild day. Some
 clouds but not threatening. 4 am on
 #12 have nearly cleared off a
 corner of pyramidal to eastern &
~~rather~~ see of one of traps
 but without finding any shells,
 according to the report, I have
 been too long to keep an eye
 on this. 5 am digging on

#27. The three middle wells
 excavated will be considered A, B, C
 from left to right. On B, a
 mistake was made. It is not a
 button, at any rate, no water to
 left or right. In fact, the surface
 water to left being nearly a bank
 on the upper corner of mound, the
 low corner containing to left, may
 be an exact fault or - not yet
 cleared. Top of this well is very
 irregular with no floor evident
 above it. No further notes on C,
 but button to left seems to have
 been filled by falling rubble.

Spent late morning & early afternoon
on repairs accounts. Returned
to #27 at 3:30. Threatening
rain again, but now well
cleared. Batten to well C at
base but not filled & is intact.
I look at its base uncertain.
Left early because of threatening rain.
A shower about noon today, one
about 5:00 P. M. and a longer &
heavier one with lightning at night.
We abed on accounts a bit at
night but mosquitoes & insects on
bed that I returned early under
mosquitoes.

Wednesday May 4. Very still,
not, not so hot after rains.
4 men on #42 & 4 on #25.
The face of well C is only about
2 m below (or off) top of terrace
A at base of well. (170 cm down
on floor is apparently correct.
Top of top of well C is about 210 below
level of terrace A as shown on plan.
Two plaster floors of terrace A
will show on W. side of cut. Two
good floors on terrace A in front
of well in 15 cm apart. Probably
better all of A rests on upper floor
but uncertain; if so, floor is

faced down under wall. Lower floor continues to n. of the latter terrace wall. On east side of int. lot, both walls continue over a ledge for some distance. Also a fissible vertical wall at same height as latter terrace wall built on opp. side. Both floors continuing behind this. This uncertain wall is about 130 behind latter terrace wall & is shown on plan in approximately the position, at foot of terrace C as seen of B. which shows as floor above latter wall of A on west side. B behind latter wall of terrace A is

rubble with red earth fill, undisturbed. One foot is rubble with dark brown earth, filled for recreation of last year, or probably earlier fall from debris. On the w. side, the floors of terrace A can be traced perfectly for 250 or 5, then dip down & less clear. One above rubble fill to 350 & rubble with a little earth to 450, then debris, rubble & mud dark earth. No definite division lines between these. The well shaped stone which first discovered built into the wall & covered with plaster & which was

carried to camp along a fine
 inscription and relief carving beneath
 plaster. This was from east
 foot corner of wall on plaster
 built against long niched wall &
 against ledge of same niches on
 line with vertical wall behind by
 latter wall at east end of room C.
 Upper part of same stone lies on
 trunk at foot of pyramid,
 probably excavated & thrown down.
 P. remains were uncertain. Why
 was it covered with plaster? I think
 the plaster face was done with
 wall

// Binomial wall is ready to be plaster
 taken up, but never here made it
 too muddy, & it cannot be done
 just now. // On pyramid # 12,
 4 men have largely cleared east
 side down to level below middle
 (2d) floor. Parts of lateral # 7 were
 used to support a eastern wall &
 eastern section of front wall allowed
 to fall. Probably east vertical plaster
 will be filled also. No niches found
 in this excavation yet. But
 2d floor shows against edge of east
 of section left to south, but
 apparently it is slightly domed

then in cut out. About 30-40
in lower. The floor is evident,
but no plaster surface seen.

White, lime-enriched, rubble below
with felle mass above about 30-50
cm of rubble & bones without intention,
but packed, above that. Then more
rubble, not so white above, and one
surface first layer of rubble &
bones. No bedding stones in upper
rubble layer, a little earth, so
not a fall. Four thick layers of
bones & rubble suggest a period of
abandonment, followed by filling of
rubble & bedding of upper temple.

Floor seems to continue almost
to front edge of pyramid at
cut, about 8 m east of e.
side of e. cut plaster = 315
below level of upper temple floor.
This edge of cut is about 350
S of ^(center) line of front plaster of
upper temple = about 6 m S from
line of better wall at low level at
near above 3d floor. Enters a
little beyond line of cut better wall
at low level. At about 550
W of this point = therefore about 250
E. of E. edge of plaster, level of
2d floor was about 40-50 cm

+ others level of 2d floor in
 cat's cut, but there is no
 wall or level, a difference probably
 due to slip + fall of outer part.
 I'm cut the east batterwall
 at lower level, well is seen to be
 110-115 thick + round diameter on
 outer side, sloping outer towards top
 broadly + formerly retained all
 top of outer. Some doubtless
 top of north batterwall. ||
 Spent much of day on new budget
 etc. A little rain at night,
 but not heavy. Let + Mary began
 cleaning plaster stove light down

to cups + fore + to be right
 fragment of lintel. Brought down
 other stone for base of # 22 where
 it had landed on fork of trunk +
 found it to be left half with
 early water scars 9.3.19.12.10,
 of December evidently. Wrote letters
 till midnight.

Thursday May 5.

Dennis, lot + other still, some
 done. I ignored budget till 8:30.
 Had talk with Santiago + he
 agreed to take 2 bags of altar +
 in return for altar, screen + new
 lintel. 4 ran on # 42 base for

well a plaster of floor level floor.
 On #27 has level walls, floor
 - find some features at base.

Wall B (small) is 80 cm high,
 running down to level of top of wall
 C, and a good plaster floor exists
 there. The thickness of against wall
 B. Inset at right is 15-20 cm,
 but not clear to floor, as most
 of rubble will fall. Inset to left
 not found. Wall extends at
 least 270 w. of this. On this
 floor a plaster or formica wall
 had been built, the plaster of floor
 turning up against it, but this had

been destroyed practically to floor
 level and, according to evidence, no
 rubble existed, only rubble above.
 Inset height only 15 cm max.

Probably built against wall which
 is good & better built. East
 edge is about on vertical line of
 upper temple and 155 w. of wall
 inset. Probably steps, as it
 runs on one long block, & better
 clearly noted against wall (C)
 may be more. This also indicated
 by fact that found edge of this
 descent is at flat with front
 of this terrace floor, but is

35 in high from it, plaster in
 feet on floor turning up against
 it. Western limit of this mortar
 Batteries (steps?) in front of
 wall C has its front 65 in in
 front (S) of wall C, and its top
 30 in below top of floor above
 C. A flat top. claimed to have
 been rubble above. No certain
 plaster floor and wall C certainly
 does behind it. Floor has rubble
 with plaster, but plaster of face of
 wall C certainly does behind it.
 Eastern edge of the batteries on
 staircase irregular with apparent

but uncertain ledge at this side
 at 70 in below top of batteries & in
 60 in below top of wall. Part of the
 batteries on staircase wall is well
 built of selected stones in courses
 apparently about 65 in high,
 the ledge being on large stones about
 25 in high. The batteries continue
 to left built rubble. Wall C
 well, but not quite so well built.
 As well built to level of ledge
 60 in below, at which point a
 good floor as shown in cut
 Beneath this, rubble layers &
 rubble stones to depth of 80 in

total, about level of floor in front
of hutten, then a few cm of
very black earth, small stones, &
then sloping bedrock. Well
contains under rubble to e. & w.
Edge of hutten is really floor
level, shown against wall C &
is cut at right. At about
80 cm in front of hutten & 140
cm front of wall C is an ancient
very wide wall, below level of
bedrock at base of C, and probably
also built on bedrock. No
fine rubble below floor at base of
wall C., only small rubble and

with black earth (remains of
original hill level?) and a few
large stones. After notes being
made, photos were taken & after
level, rubble & debris at sides
were filled in and level, filling
up lower parts. Particular
is to excavate in at top of
wall B, all below the level
being lowest stratum. At right,
east, filling debris cleared in
relatively straight face. N. S.
parallel to actual N. S. line of
filing and about 230 cm east of
actual line of filing. Floor of

terrace B seems to dip slightly
upward to meet top of wall A.

The four vertical rubble wall pillars
near wall of terrace A seems to rest
on floor of A which continues on
under near better wall of A.

Chamber #42, number at least find
a wall belonging to the lowest
(3rd) structure. Its wall on
butters about under east vertical
plaster of upper terrace. East
face now showing, height still
uncertain. N. edge about on
exact line with N. edge of plaster
terrace above & east edge about

1 m. E. of east edge of east
vertical plaster of terrace above. East
side is about 625 from ^{bed} inner
side of east wall below & north
side about 510 from line of inner
side of N. wall below. Width of
wall is to S 110. Good masonry
with relatively flat faces & thick
plaster facing, traces. Apparently a
further surface on top of the
plaster, the top of which is relatively
level with rubble above. South top
for only 35 cm level. The rubble
below surface of top - whether
rubble fill of the wall?

T of is about 40 cm below
 level of floor of middle structure
 which is plainly visible to right
 of pileole and recess at higher
 level, but not clear or evident
 close to pileole now. This is about
 30 cm above same floor level
 as seen at rear of central base of
 lily, can see well, but probably
 that now is floor at level of stone
 column in center & considerably low
 level against cut on south side.
 I have had seen the dip in the dirt
 equal to the dip, as of 40 cm
 at 40 cm S. of S. wall of pileole.

and north of 40 cm about 6.5 cm
~~cut~~ ^{cut} of that, middle section showing
 bits of plaster flooring. T of of
 pileole is lower than two. But
 no definite walls marking drops.
 Possibly represent outer south part
 towers. Later agree that depth
 of earth close floor against south
 cut & below rubble fill without
 earth suggests period of abandonment.
 Notes of the pileole or wall
 insertion. Should continue to east.
 Room of great size and must have
 been covered with timber roof. The
 roof or wall slab insertions.