

Box 2 Mason ✓ 2

~~Handwritten~~ P-7

Friday March 27. ⁶²⁻⁶⁴ } 0-13
₆₅₋₇₄

Large on east side averages 30 cm
above floor. Max. height of wall
for sub floor at n. side of
width 180 cm. On floor
found stone found with
a fragment like this in width
20 x 29 at east, 20 x 27
at west, 58 cm long. Pieces of
stone found in
filled with water to
make fill. Shards of light
blue red & blue.

Saturday March 28
6 men on same pyramid. Found
fragments of large lintel on

✓ 2

platform on front of pyramid.
6 large pieces & probably many
small ones. Very much eroded
& fragmentary. Measures approx-
imately 146 x 120 x 30; two
pieces entirely weathered away,
central piece showing seated figure,
lower piece two seated figures &
some well preserved glyphs in center,
lower right with series of 19
rather good glyphs - upper left
with intact series, very well preserved.
Probably single column 9, 9, 8, 0, ?
Also another fragment, possibly part
of part of this with checkerboard
glyphs. Certainly is from main

✓ 3

entrance. Was found on small
~~open platform 1/3 or 1/4 way down~~
~~pyramid. Probably still near at~~
~~base of pyramid, no 39, once~~
~~stood on this platform. This~~
~~theory is validated by discovery~~
~~of cache of flints & obsidians &~~
~~potsherds on edge of this platform~~
~~which is now much destroyed.~~
~~Was at height approximately 3 m.~~
~~below level of floor of building.~~
~~All so much destroyed is very~~
~~difficult to follow. Possibly~~
~~a staircase foundation of entrance~~
~~to platform, but probably gone~~
~~now due to fall of building.~~

✓ 4

Distances of internal construction
~~often before staircase found.~~
~~There are no more on slopes~~
~~below other two doors find a~~
~~high wall in front of north one;~~
~~possibly no staircase here. Possibly~~
~~stepped pyramid with~~
~~steps in center. This wall~~
~~about 190 cm maximum height.~~
~~Possibly was a wide terrace below~~
~~it, but possibly also step built~~
~~against it & now destroyed.~~
~~Present width of this terrace~~
~~ledge 160 cm & apparently step~~
~~in position below it, 30 cm~~
~~wide & 30 cm high. There~~

north = west

✓ 5

steps below ledge ~~affluent~~ ~~extended~~
considerably to north, but no
traces of steps were found against
high wall & none in center.

If stela stood on this ledge, it
may have been built out &
steps passed around it, but this
too far gone to determine. Set
3 men to making hole at base of
pyramid, to follow trench
into it & determine construction.

About 10 ft from present base of
pyramid. On upper stratum soft
black loam mixed with small
stones & rubble. A few shreds of
large red vessels found. Small

stones probably fallen from
pyramid.

✓ 6
Sunday March 29.
Did not dig

Monday March 30.

6 men. Began with 3 making
trench at base & 3 hunting for
hinted on north side. ~~The~~
position of stela ³⁹ 38(?) at base
of pyramid indicates that it fell
from platform. Is face up on
steep slope, face to west &
high. This 127 wide at base.
144 over, width 4.15 long.
35-40 cm. wide. Slightly
concave base, almost straight

✓ 7
sides, ~~rounded top, broken in large~~
~~lower small upper section.~~

~~bluffs on sides & slightly curved~~
~~curve of top. Bottom near~~
~~perfectly flat. Lower 95 cm plain~~
~~& perfectly interest. Face greatly~~
~~eroded but shows large single finger,~~
~~perfectly regular out, feet turned~~
~~out in profile. Stone broken at~~
~~under of feet shows face &~~
~~large boulders. Other features~~
~~indistinguishable.~~

~~On excavations at base~~
~~shells found in upper levels are~~
~~mainly coarse red, wide rims.~~
~~with general texture & crushed rock~~

✓ 8
crystals & small iron red nodules,
also some buff. Some fine smooth
red; leg of top; a little lower
fine & smoother red, also
fairly lobed unsmooth black.
² From depth of 80-100 m. few
coarse red with sand & good texture
& more than red, smooth surface
with thin veins of finer texture,
also thin buff & smooth black.
But: black however with large
stones to depth of 60 cm.
Then lower & more grayish
stratum with much small
stones & pebbles to ca. 1 m.
& below that decomposed rock

✓ 9

~~with shales. On second~~
~~excavation near base of pyramid~~
~~somewhat similar. Large coarse~~
~~shales near surface with coarse~~
~~foote, some buff, some with~~
~~fine foote, some smooth red~~
~~with fine foote. At about~~
~~depth of 90 cm many fragments~~
~~of fine footed some with glyph~~
~~carvings, and designs. Black~~
~~+ red on buff. Very thin foote?~~
~~Also large red coarse shales &~~
~~thin polished red. Very many of~~
~~these. Some thin red with black~~
~~inside surface~~
~~On exterior of next court~~

✓ 10

~~rest of stela terrace are several~~
~~small fragments of earth & gravel.~~
~~Partially intact but intriguing.~~
~~One extends any from foot of~~
~~terrace towards E. About 1.5~~
~~meters long, - 2 m. wide & 20 cm~~
~~high. Steep sides. Enclosed, a~~
~~ford full of grey earth & small~~
~~stones. Some polished & thin of~~
~~smooth red, some. Also covered~~
~~shossin great quantities about~~
~~1 m. depth at foot of pyramid.~~
~~Both thick coarse red & footed.~~
~~At about 110 cm shales are~~
~~practically all fine, either~~
~~thin footed or ~~partially~~ medium~~

✓ 11

~~thick polished red. At depth~~
~~of 120 cm shales are more buff~~
~~than red & more very thick but~~
~~also see this & fine.~~

~~Inscription on lintel, initial~~
~~series, is in one column &~~
~~reads 9, 9, 8, 0, ?, the 5th~~
~~one was probably also zero.~~

~~Men cleared out doorway of~~
~~with entrance to temple 42.~~
~~Outer wall has in better preservation,~~
~~below floor level. Above floor~~
~~level is much fallen on outside~~
~~& thickness of wall difficult to~~
~~determine. At least 110 cm.~~
~~But to outer wall at floor~~

✓ 125

~~level is 175 cm. This outer wall~~
~~is relatively high & straight. Possibly~~
~~a high step & then level to top~~
~~of wall of next terrace edge.~~

~~No steps found here. Measures~~
~~about 3.80~~  ~~from edge of~~
~~this wall~~ ~~to edge of~~
~~next~~ ~~below.~~ This wall is
~~about 85 cm high & base is but~~
~~slightly higher than top of wall~~
~~below. Distances of rock fill~~
~~found slightly below this.~~

~~Had more dig up~~
~~another good & dirt mound in~~
~~east end of next court & found~~
~~nothing but a few shales. No evidence~~

✓ 13

of intentional piling in either of them. On dig at base of pyramids, second hole down to base, hit red clay at 120 cm. or 110 cm. Some slabs of thick but smooth buff were at very bottom. Greatest number of slabs were at from 90 to 100 cm. depth. On another cut in upper strata same profusion of thick coarsened slabs. Some smooth red with better joints. Thick run mainly. Much poorly laked & black. Loose ones in great majority. Some polished red & jointed & some black, but minority. Painting

✓ 14

mainly light red or reddish.

Tuesday March 31.

Set 6 men to work on sturdy building. "base de 8 aplats". This was about 19.50 m. along front east (? as I guess) part destroyed entirely, rest + central portions standing. Front wall to rest exactly 3 m. to door. Wall here is 80 cm. wide. Greatest interior width 8.65 m. Rear wall 85 cm wide. Exterior width of bldg 10.20 m. measured. W. aisle 85-90 cm wide (same width as well. W. central wall 4.06 long, 85 wide. W. central transverse aisle 1.20 wide. Central

✓ 15
room. 380 wide, 470 long. ✓

Door perfectly central but set back,
extending 45 cm S of S. side + 260

cm. from side of projection of north
central wall. Probably 3 entrances in

front wall, at least 1 central door ✓
in rear wall, S. central aisle ✓

120 cm wide. W. wall of central ✓
room 90 cm thick. Two sloped ✓

walk through. W. central wall with ✓
top 110 below spring of arch. ✓

30 wide + 36 high. ✓
Arches all corbelled. ✓

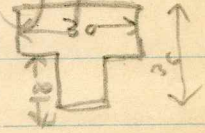

Plaster intact in places. No other ✓
details in W. wing. Arch between ✓

central room + W. central wall with ✓

✓ 16
roof intact is 105 high from spring ✓

of wall + 115 from spring of central arch ✓
to capitals of roof. 6 central rooms ✓

2 small decorative ledges made of ✓
slab which extend out beyond wall. ✓

Upper one is just below spring of ✓
arch. 10 cm out above + 5 cm out ✓

below. 14 cm thick. Lower is 105 ✓
below this + 14 cm thick. Extends ✓

out 5 cm above + below. The upper ✓
edge of this, + possibly of upper ledge ✓

was beveled. ✓ On the W. wall of ✓
central room, opposite central line + ✓

therefore on. of extension of W. central ✓
wall, at base of spring of arch + ✓

just above ledge is a small ✓

✓ 17

square hole through wall, about 15 ✓
 cm square. 2 niches in front wall ✓
 of central room. One 65 wide by ✓
 90 high (west) & east one much ✓
 destroyed but probably similar, 65 cm ✓
 wide also. 110 cm between them, 120 ✓
 m wall to W niche. 10 cm east wall to ✓
 east niche. (Vertical proportions too good)

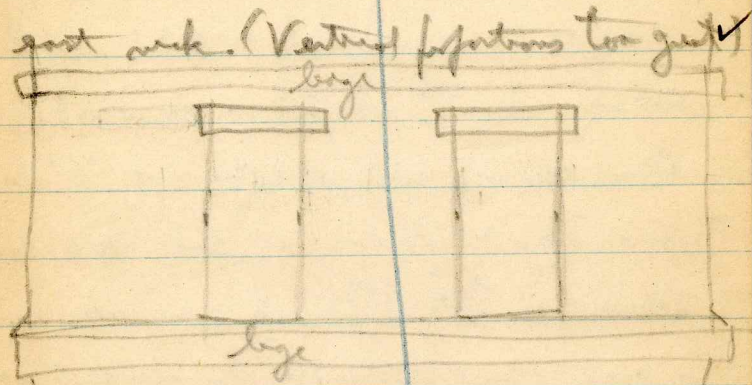

Backs of niches are like spings of ✓
 corbelled arch; ~~east top is~~ ✓
 at wall front & base recessed ✓

✓ 18

with sloping back, all plastered ✓
 Depth of base 38 cm. Base is ✓
 top of ^{level} level of lower ledge, top at ✓
 bottom of both 15 cm below bottom ✓
 of upper ledge. (Question is, are ✓
 rooms double water level? Very ✓
 wide, 3.80, & spring of arch on ✓
 W central wall does not indicate such ✓
 space. But no evidence of door. ✓
 wall dividing room into 2. Of this ✓
 wall is easted & is wall thickness of ✓
 80 cm, room would be 1.5 m wide, 5 ft ✓
 plaster floor reaches at base of W ✓
 central wall. Is 320 below spring of ✓
 arch & 170 below base of last opening. ✓
 W opening in S wall is very small ✓

✓ 19

~~245 cm, a w. edge is at 3 m. ✓~~
~~from edge of W. wall (S. W. edge) ✓~~
~~A fine smooth well preserved plaster ✓~~
~~floor in room, filled to only about ✓~~
~~60 cm. No wall in center where trench ✓~~
~~made. On central excavation between ✓~~
~~sides top of door to central room ✓~~
~~found at height of 102 cm. below ✓~~
~~base of ledge. Lintel is 22 cm ✓~~
~~thick. Slabs found in this room ✓~~
~~are all of thick red ware, some with ✓~~
~~plaster attached to them. Some unskid ✓~~
~~rocks gravel temper, some fairly ✓~~
~~much finer. Some are much ✓~~
~~thicker than body. Some rough ✓~~
~~stratified surfaces. All large with ✓~~

✓ 20

~~slight curvature. On trench line ✓~~
~~under a number of slabs were found ✓~~
~~vertically parallel about half way across ✓~~
~~room, probably fallen copies of roof arch. ✓~~
~~Section of front wall between central ✓~~
~~& west entrance found to be 290 cm ✓~~
~~long, nearly to about parallel to the ✓~~
~~W. side of W. niche. Main entrance ✓~~
~~should therefore be about 290 cm wide, ✓~~
~~probably 245 cm like west door. ✓~~
~~Plaster floor was found in west door ✓~~
~~& apparently a little outside, but no ✓~~
~~good evidence of steps leading down. ✓~~
~~Formerly more here, formerly destroyed ✓~~
~~by fall of building. Also some ✓~~
~~certainly yet in central doorway, but ✓~~

21

This was depressed with evidence on
 either side & may have been dug into
 in search for hidden (Treasure?)
 Excavation made in plaza at foot
 of pyramid showed little depth of soil
 Dark humus mixed with rock & shells
 to 45-70 cm & then bedrock with
 very irregular surface. Shells red
 but not very thick; fragment of
 human skull, (child's?), hollow
 conical leg of tripod vessel. Some dark
 (possibly burnt) & some buff ware, but
 none thin or painted. Area of figurine.
 On second excavation close to
 base, rock even higher, 40-60 cm.
 Shells about same, mainly cowrie

22

large & rude; a few with evidence
 of paint.

April 1

Notes from Muley: 8 stelae
 6, 8, 2, 4, 1, 3, 5, 7.

In "Casa de 8 afrentas" no
 distinct wall found & base has only 4 walls
 present one. Amount of debris raised
 greatly but generally unimpressive.
 Irregular. In center of S.W. rock
 only 60 cm. Built against wall at
 west side is about 1.70 x at east
 side ^{over} 2 m, above for bottom of
 niche. No staircase was found
 down from west entrance.

✓
23.

~~Some dirt was the~~ ✓
~~rest not corner of~~ ✓
~~left side~~ ✓
 Door is in W. aisle along central ✓
~~door was about 90 cm, although roof~~ ✓
~~intact here.~~ ✓
 Some central excavation, a ✓
 trench leads to door which is now ✓
 exposed. Wall made + walled on either ✓
 side. Same width as door. Central ✓
 room is well preserved with high ✓
 arch. Floor a mass of stones. ✓
 fallen, floor could have been pushed ✓
 in the back in wall. Probably a ✓
 ledge against wall. Possibly on ✓
 altar rock as at Palenque. Certainly ✓
 a ledge at back. ✓
 The decorative ledge of building ✓

✓
24

of outside are not found on rear side ✓
 A trench leads across floor to the ✓
 top of staircase (?) to door which ✓
 was buried. This is lined by wall on ✓
 either side. The floor of trench is ✓
 only about 48 cm below floor level ✓
 It is 70 cm wide, about width of ✓
 doorway. Entrance is 70 cm wide ✓
 + 100 to 105 cm high, but bottom ✓
 of lintel is 125 above floor of ✓
 trench since a step composed of ✓
 several stones in doorway is 20 cm ✓
 high. Width of wall, doorway + ✓
 lintel is 82 cm. Floor of trench ✓
 covered + all walls plastered. After ✓
 loose stones inside are thrown out ✓

✓ 25.

Still debris is at about 40-50 cm above ✓
level of step at door, uneven but ✓
relatively flat. Small altar of ✓
Palenque type at back, against ✓
wall & in front of door. ✓

~~Several trenches were seen up front ✓
of terrace & disclose steps of large ✓
widths various but none of small blocks ✓
4 in one place in front of e. door, ✓
widths 45 (main), 45, 45, 70 ✓
(main), heights 35, 35, 35, 45. ✓~~

~~No wall found where front wall should be ✓
In other place just W. of main line ✓
30' step just below earth at level ✓
nearly to block. Widths ca 27, main ✓
20-30 Both main.~~

W. of main line

✓ 20

Thursday April 2.

~~Green. Sturdy found in debris in ✓
trench on rocky ledge & thick, typical ✓
generally coarse paste, thick veins, etc. ✓~~

It is 4.40 m from highest ✓
further projecting stone of roof in ✓
next central wall to floor & about ✓
5.30 from highest part of beams at ✓
front. Inside, small room, ✓
trench continues across floor to ✓
altar niche, but floor is at level ✓
with stone step at entrance & wall ✓
built up at other side, level of ✓
small room wide being about same ✓
height as large rooms outside ✓
walls being trench of less height, ✓

27

fully height of wall of trench outside ✓
 of minus height of sill. Two columns ✓
 and the wall made behind this is altar ✓
 niche, which is slightly wider than ✓
 trench. This is perfectly full of shreds ✓
 of large broken pots, most of them of ✓
 different shapes, some but all large ✓
 coarse red ware. Some with typical ✓
 wide bodies & flat rims, also some ✓
 with rims of some size as usual ✓
 rounded. Probably complete pots. Shards ✓
 often noted & mixed with stones ✓
 & dirt. Probably originally complete ✓
 & broken there by fall of altar. On ✓
 both back corners are lobs in size ✓
 back walls, burnt clay & charcoal ✓

28

~~Notes on inner room. Greatest~~ ✓
 length e. + w. 3.40. Cl. 3.0 + 1.35 ✓
 to entrance, .80 entrance \neq 3.45 ✓
 Floor is 25 cm above sill of ✓
 entrance, but floor of trench near ✓
 of room inside sill seems to be ✓
 much lower. No evident floor, and ✓
 shreds found in inner trench below ✓
 level of sill. W. width of room 2.20 ✓
 cm. Altar shrine with measures ✓
 just 2 m. along front, 2.05 along ✓
 back & extends out 110 from wall. ✓
 4 large pillars at front. Front ✓
 pillar stones about 20-25 above ✓
 paved floor. Masonry between, ✓
 thick. Central niche about 95 cm ✓

29

wide e to w, making narrow walls ✓
 to e + w 65 + 50 cm thick. Back ✓
 wall against wall of room 40-45 cm ✓
 thick. Back wall fairly good, east ✓
 wall fair, west wall poor. Depth of ✓
 niches back to front, n to s, difficult ✓
 to determine as widths of columns ✓
 different & wall uncertain. Altar ✓
 45-50. Fronts of columns 105-110 ✓
 from front wall. E + w walls of cyst ✓
 are 8 to 15 cm set in from inner ✓
 sides of central columns which are 75 cm ✓
 apart at base. Trench inside ✓
 about 80 cm wide. Top of door ✓
 is 65 above floor which is plastered. ✓
 Room is 85 to spring of arch. ✓

30

Lintel is 142 long, 33 thick, ✓
 85 wide. Lining 270 above floor ✓
 floor. All sides slating, + cap ✓
 of roof slove for about 180 length ✓
 + 30 cm width, 2-4 large caps. ✓
 Although altar is 65 from e + w of ✓
 e wall, roof cap on above e. wall of ✓
 altar on about 23 cm. e. of w. wall. ✓

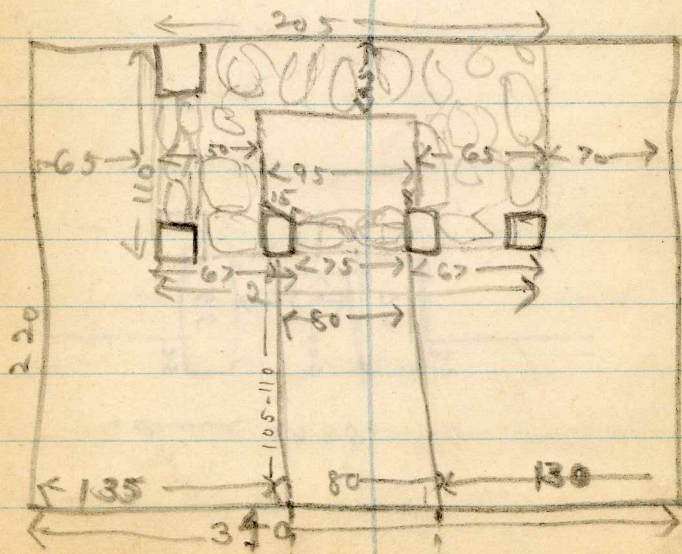

31

Sunday March 3. ~~Leona stone~~ ✓
 pillars measure 22x25, 17x28 ✓
 (irregular back) 22x28, etc. None ✓
 at n.e. corner. Depth of corner ✓
 or ~~measures~~ but that at entrance ✓
 65 or 70 high, less about on level ✓
 with sill at door entrance, just ✓
 about level of ~~pedestal~~ floor inside ✓
 side, 50-60 above from the sill at ✓
 north entrance & 25 or above raises ✓
 floor, but below level of top of ✓
 wall at back. At least one ✓
 smaller stone was thrown out, ✓
 formerly originally stood on top of ✓
 those at front to make proper height. ✓

32

Side walls are much destroyed, but ✓
 door stone on floor at n.e. corner ✓
 indicates that east wall was originally ✓
 higher than east central pillar. Pillars ✓
 like those found in temple on pyramid ✓
 42. Max. height of wall at n.e. ✓
 corner against back is 65 or above ✓
 floor. Walls rudely built but ✓
 plastered

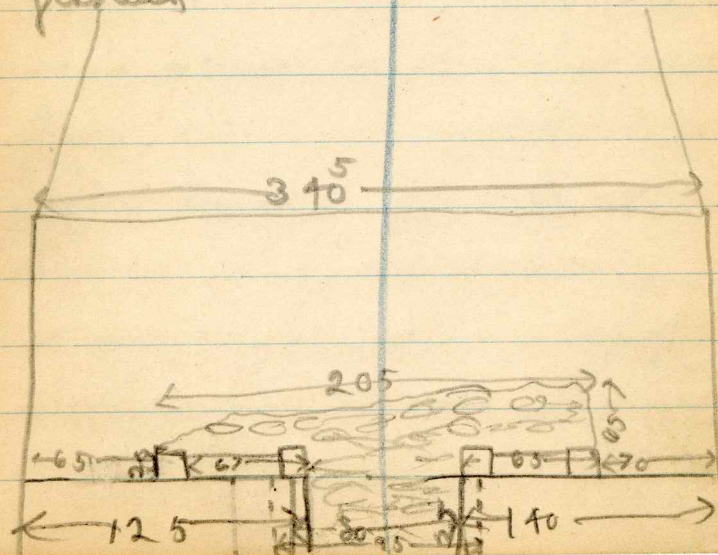

33.

of room
 Wall composed largely of small slabs. ✓
 Floors & walls well plastered, ribbed. ✓
 Niche was crowded with large slabs ✓
 & for 2 fainter slabs of same material, ✓
 at different levels, probably of lo open ✓
 (Albatross). Mixed with small stones ✓
 & fine dust (possibly ash), some ✓
 charcoal. Holes in corner at n.w. ✓
 full of dust & charcoal. ✓

Saturday April 4 ✓

6 men. Outer wall standing & high ✓
 at S.W. corner, fallen elsewhere, ✓
 sloping line, 80-85 wide. Blocks ✓
 of all sizes but mainly rectangular & ✓
 laid flat. Traces of weakness & no ✓
 bonding. But corners & ends of wall ✓

34

after alternate . Projecting ledge ✓
 slab. Possible door in n.w. corner ✓
 Falls at n.w. corner, looks entire ✓
 east wing & foot. Then rising at ✓
 back. But only a short distance ✓
 but east side entirely broken by great ✓
 tree. All fallen behind it, ✓
 probably 3 large entrances; see notes ✓
 above & later. At S.W. corner is a ✓
 ledge at base set out about 6 cm, ✓
 base composed of large blocks extending ✓
 out a little. At height of 330 ✓
 above this ledge is a broad decorative ✓
 cornice ledge composed of broad long ✓
 thin slabs set flat, extending out ✓
 30 cm. Then a series of smaller ✓

35

stones on second ledge of slab ✓
 to ^{leg} extend 25 cm. Width ✓
 of 2 ledges 45 cm, 70 cm, height ✓
 of wall above 115 cm. Wall above ✓
 is slightly inset, 45 cm inside ✓
 wall instead of 30 cm. Similar ✓
 construction on front, back fallen ✓
 One corner is chipped on both ✓
 walls. Front wall between outside ✓
 next entrance probably of same width, ✓
 80 cm, but has fallen forward to ✓
 be certain. But trench continued ✓
 out to 480 for wall at door & ✓
 about 150 S. of inner edge of wall ✓
 & consequently about 70 cm beyond outer ✓
 edge of wall. The wall covered by fall of ✓

36

wall, floor presumably level, but ✓
 probably a ledge of 20 cm width ✓
 runs outside the wall. Steps below ✓
 this ledge uncertainly get. height ✓
 wall 440 to floor to edge of further ✓
 project, stone & about 510 to height ✓
 front of wall. ~~at 320~~ 320 for floor to ✓
 spring of arch. If further project front of ✓
 arch at front is 78 cm out from wall. ✓
 On opposite side of wall in m. w. ✓
 room, stone on which captives apparently ✓
 rests is 58 cm. out from wall, the ✓
 stone on front side apparently long but ✓
 forced out. If on the stone to spring ✓
 of arch is about 142 cm. Top of main ✓
 arch is 420 for floor & about ✓

Width of capstone of central arch ✓
 30 cm. In capstone to spring of ✓
 arch 115 cm on west + 125 to ✓
 ledge on east. ✓

~~On S.W. corner of bldg. at ✓
 base: On west side ledge of ✓
 (ledge = platform?)
 arch continues down for 45 cm + ✓
 then with ledge of slab extending ✓
 irregularly down for up to 25 cm ✓
 North for this + old height of ✓
 the wall there, today 45 + 330 + 45 ✓
 + 115 + = 535. On south part ✓
 face mountain. At lower a ✓
 ledge 10 cm below ledge to west ✓
 extending out 20 cm. Lower block ✓
 below this extends out to equal ✓~~

~~distance, but this variation along ✓
 rest of front + below level of room floor ✓
 The is down in n.w. corner ✓
 690 for S.W. corner. ✓~~

On the roof above small chamber ✓
 is a small room, possibly a roof ✓
 work base. Floor is relatively level ✓
 but not true of cent floor. On ✓
 many places are flat slabs but not ✓
 throughout. Open to full the up ✓
 + dig deep as floor is close to ✓
 roof top of room below. Measure at ✓
 base 295 e. + w. by 220 wide ✓
 Walls straight + vertical for 50 ✓
 cm + then sloping in on all 4 walls ✓
 Height at end of wall 140 cm high ✓

39

and 20 cm out from S. wall, 35 from W wall. Wall much destroyed. There is a drain at floor level on west side which indicates both that room was not roofed (debris was from 50 cm at S. to 120 at or above wall slipped) and that this was done by a wing added later. (Other data indicate this it was done by Donley - Purpitt) Because drain leads to n.w. room below. Drain much destroyed by dog root, but apparently originally same width throughout. Rather rough now but probably once smooth + plastered. Stones of floor are set so that shallow trench for drain 6 cm deep +

40

16 wide runs into room for 30 cm. slightly sloping stone or floor. Drain is about 1 cm from inner wall to edge of ledge below it on outside, a concrete quantity 92 cm through wall. I think mass of floor from stone top of stone joining to bottom of roof cap of room below is about 45 cm. Lots of shards found in debris of this chamber. I see shrine floor at 70-80 cm below top of pillars at front, + ca 25 cm below sill. Floor of shrine fixed with stone slabs of irregular size + height. Sill is a large stone with relatively straight front face + irregular back, + small stones at east.

✓ 41.

Slabs of floor extend under walls, i.e. ✓
 walls were built on them. On trench ✓
 outside shore but in clark, a relatively ✓
 low floor, probably originally plastered, ✓
 extends from top of sill of lintel door ✓
 to sill of shield entrance. But ✓
 relatively soft earth with many ✓
 large potsherds beneath this & lower ✓
 of cement floor beneath it at same ✓
 level as facing steps of shore. 45 ✓
 cm below top of trench & floor of ✓
 room and therefore about 15 cm below ✓
 former level. Probably originally trench ✓
 of outside room probably continued ✓
 at same level to shore. Shore ✓
 filled up, & sills were added at

✓ 42

lintel door & front of shore & ✓
 trench filled up to level of these ✓
 sills. Pillars at entrance go down ✓
 to this lower level. Top of room ✓
 made is same as level of room ✓
 outside. Walls of trench made ✓
 of concrete between two levels. Bottom ✓
 level of trench concrete also, but ✓
 irregular & soft. About 15 cm ✓
 below level of both sills. Outer sill ✓
 made of 2 slabs with very flat top, ✓
 inner sill wide. Depth of trench ✓
 inside & outside both 45-50 cm.

Monday April 6.

Notes on room details as bearing on ✓
 roof construction: On excavated ✓

✓
43

southwest room. Depth ~~near~~ ~~at~~ ~~right~~ ✓
 60 cm, near central straight standing ✓
 wall, slightly greater near inside of ✓
 front wall sloping outwards, 90 cm. ✓
 Probably deepest in W. center of this ✓
 room and high (140 cm) in S.W. corner ✓
 where wall is highest. ² Few large capstones ✓
 were found & none in parallel or vertical ✓
 position. Excavation by earlier workers ✓
 might account for lack of depth, but ✓
 not for lack of capstones. But in ✓
 front of central room depth is much ✓
 greater (over 2 m at ~~west~~ ^{east} ~~west~~ ^{west} ~~side~~) ✓
 and more capstones, many vertical in ✓
 central part of room. (possibly from roof ✓
 comb?). Slabs rather few throughout ✓

✓
44

excavations. On N.W. room debris ✓
 is lowest along central wall, but high ✓
 than in S.W. room (1.00 (at arch) to ✓
 1.20) Highest at fallen back wall. ✓
 On N.E. room (unexcavated) a ✓
 very marked depression in center, but no ✓
 clear evidence of form excavation or ✓
 ejection of debris. All walls low & ✓
 back in middle of N. wall. Even in ✓
 this central depression, level is much higher ✓
 than in S.W. room. W. all debris ✓
 rounded & ~~no~~ standing masonry, but all ✓
 debris much higher than on W. sides. ✓
 There is no place where capstones ✓
 may be definitely said to be in place, ✓
 i.e., top projecting slabs may be forced ✓

105
67
38

3,20
1,90
1,30

67
63

✓ 45

~~out, and no proof that arch did not~~ ✓
~~continue up to joint. But also no~~ ✓
~~evidence of holes for beams.~~ ✓

On inside of central transverse wall, ✓
in n. w. room, a ledge of stone is ✓
against wall. This is built up ✓
against wall, not hinged in it. Only ✓
in center below top surface, 13 ft ✓
east, 120 ft from west. 195 long, 15 ✓
wide, front top 190 ft from spring of ✓
arch. Downway in n. w. corner is ✓
152 wide & north side is about 160 ✓
cm from north wall. Shows a little ✓
under floor level at ~~on~~ north side. Good ✓
floor. Max. height of wall at present ✓
about 2 m. above floor. North wall is ✓

✓ 46

85 cm thick. N. W. room is at ✓
higher level. At inner edge (arch) ✓
north side of central wall & under arch is a ✓
sill 26 cm high of large & small ✓
stones with plaster top & rise. North ✓
rooms apparently so much higher. Pulled ✓
up sill in door entrance to chamber ✓
beneath lintel & found as expected, the day ✓
on floor of trench about same depth ✓
inside & outside. All two large roughly ✓
rectangular blocks with flat tops. ✓
Floor beneath relatively hard but not ✓
smooth, & wall of trench uneven. ✓
Certainly a later addition.

Front of building is difficult & ✓
possibly not symmetrical east & west ✓

✓
47

~~Almost certainly a banquet hall terrace ✓
in front of front wall. Along s. w ✓
front wall is 55 cm out from tall wall ✓
about at same line as extension of
outer ^{first} part of ~~covered in. central~~
~~section of s. wall.~~~~

In central trench, outside, excavated ✓
Floor is about 50 cm beneath floor of ✓
room, walls & floor of trench formerly ✓
plastered. A second floor struck at
18 cm below this. Material excavated
was hard cemented small stones & earth.
This floor goes under walls of trench.
Plaster of upper trench floor turns up
continuous with walls, & stone of walls
runs below level of upper trench floor

✓
48.

but not as far as ^{second} ~~lower~~ trench floor
a bed of calcic interlocking, well set on
this. Second floor 60-65 below
trench top.

Edge of front banquet hall is continuous ✓
Was probably destroyed at s. w. corner ✓
Upper layer now mostly gone but a few ✓
large stones project under wall forming ✓
that outer walls were built on this ✓
banquette level. When pulled out they ✓
show rubble full with interstices. ✓

This indicates again that outer walls ✓
are later construction. Apparently a ✓
plaster floor outside this, at average ✓
level of 25-30 cm below former top.
Banquette walls continue near this,

49

~~lower. No certain evidence of step~~ ✓
~~in front of west entrance. Benquette~~ ✓
~~edge continues to corner of trench,~~
~~but stops at both corners of trench~~
~~much lower than level of floor from~~
~~possibly destroyed, possibly step on~~
~~roof at corner. Traces of plaster~~
~~floor in this section slope down -~~
~~either tilted by fall of wall or a ramp~~
~~There is a step at the front of~~
~~benquette crossing in floor of trench.~~
~~Probably originally at level of top floor of~~
~~trench. Plaster facing on front of~~
~~step is probably below. Edge walls of~~
~~trench continue S. of lower benquette~~
~~& step, but much destroyed. Possibly~~

50

~~formerly step through towers. Benquette~~
~~for 110 cm or more but gone on E.~~
~~side. Benquette edge continues east for~~ ✓
~~975 cm, same distance as west. 50 cm~~ ✓
~~high in floor. Good east wall not~~ ✓
~~entirely excavated. Extends out a line to~~ ✓
~~make benquette, but no b. on east side~~ ✓
~~South wall much destroyed but sets~~ ✓
~~back 55 cm from edge of benquette~~ ✓
~~630 cm at corner - wall probably forced~~ ✓
~~out. W. end of S. e. wall is about 305~~ ✓
~~from S. e. corner, about equal to S. e.~~ ✓
~~corner wall. East extent badly found,~~ ✓
~~possibly destroyed by rubble, possibly~~ ✓
~~entirely fallen. Both ends gone or~~ ✓
~~destroyed. But one small piece in~~ ✓

✓ 51

~~middle is in place. Berquette also ✓
mountain has a hole through wall ✓
entirely gone or destroyed in east central ✓
section, though carefully sought for. ✓~~

Toe out well at entrance to shire
nick & found some much fractured
(hot?) & earth under, between &
around very light, white, sandy &
ashy. 3 fire jointed slabs. Lead is
traced is seen, as expected, about
same as found shire, about 2-3
cm. higher. Side filler stones
rest about on level with floor of
tranch & above level of shire.

✓ 52

Tuesday April 7. On trench in
chamber, floor is found like floor of
shire nick for 90 cm from west
of wall, 160 from N. wall of shire.
About 5-10 cm from inner wall
of room. On foot of S.W. stair ✓
then wall, wall of Berquette is low, ✓
40 cm. The top level of floor of
room is one long flat jagged flange
fadedly red other, very low out, even
with cement. No evidence of staircase
in front. / The slightly flat stone
jagged trench inside room chamber is 4-8
cm thick & rest on a floor just
below of smooth cement about 55 cm
below top of trench & level of chamber

✓ 53

floor. This floor can be followed only to near (not quite to) outside wall of building; possibly even throughout outer trench but not found, only where covered by stones of juyng & sill. This level is apparently above that of 2d level found further S in trench. ~~The front wall of this~~
 There are a trench floor level at about 50cm, probably the first found, and another at about 60 cm, a third, the one formerly called second, at 3 cm lower. This level is the finest & best, dark with much charcoal underlying it. The front wall of the chamber is not straight ✓

✓ 54

below the level of the trench wall, but see blocks frequently intercalated though not intentionally bonded. This indicates that trench & building are of same construction & trench not later than building. 3d good trench floor seems to be missing & broken though just in front of door & with soft mortar usual colic for floors.

To return to front building wall.

~~If irregular ledge on building is allowed, at level just below top of trench, relatively straight wall right~~

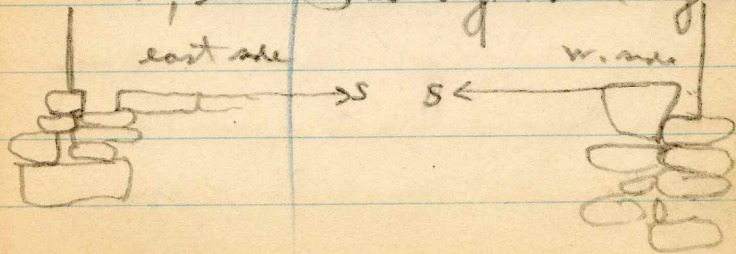

✓ 55

be supposed to depth of 45 cm
east + 60 cm west, but irregular.
There is a fourth trench level 2-3
cm beneath last 3d level. Trench
walls go down to depth of 40-55
cm in central part of room, 60-65
cm further north and, as before noted,
rest on 3d level which projects
under walls of trench. Beneath this
is reddish earth & gravel fill.
The third and last level (formerly
called second) is different from the
others in that the east floor does
not turn up against the edges of the
trench, but continues under it, walls
of trench being laid upon it. This

✓ 56

level is same as level inside chamber
after under joining stones. Fill
under that entrance.

Revised note on levels: Apparently 5

1. upper, floor surface
- 2: 10-12 below, fair surface
- 3: 3 cm below, fair surface, east
turn up against wall of trench.
Level under joining stones of chamber is
combination of 2 & 3, with curved
latter is under it.
4. formerly numbered 3, & earlier 2,
8 cm under 2, & about 7 under 3.
5. 10 under 2 & about 7 under 3
Probably goes under wall, like 4

✓ 57.

Wall of central building does not extend beneath these floors. Under lintel, edges of floor # 3 with and latter may be followed, but floor in center of trench difficult to find. In southeast sector of building, ~~cut floor was found outside~~ ✓
~~lozenges at depth of 70 cm from~~ ✓
~~present (probably original) top~~ ✓
~~of lozenges. No slabs beneath a~~ ✓
~~plaster destroyed except close to~~ ✓
~~wall, so difficult to determine~~ ✓
~~width. Probably indicates stepped~~ ✓
~~pyramid on slope with steps~~ ✓
~~70 cm high & probably 55 wide. /~~ ✓
~~At S. end of trench no steps~~ ✓

✓ 58

no floors could be found S. of step at trench entrance. / On trench inside check we found some floors as outside, although they were not found in center of trench below lintel - probably atmospheric conditions. 1 is level of faced stones, 2 is about 50 cm below wall. 2 is about 56, below facing stones which often rest on clay. Meets wall at angle, 3 very low & base of against wall at 63 cm. No, 3 which base of against wall, is a little higher, 62 cm, & level to trench line. First floor is 4 (or 5) & rather rubble beneath that.

✓ 59.

As entrance to niche is viewed,
 earth under + over floor 2 ~~is~~ ~~is~~ ~~is~~ below
 very hard + red, undoubtedly burnt.

All details make fire line certain. ✓

All floors below not found, probably
 because of heat action, but probably
 visible a little further out on
 edges. Lowest floor can be

followed well. Upper facing
 stones at entrance are much colored. ✓

Altho flat stones indubitably there.

Stones facing shown are much
 colored + broken. Under them are

other stones with especially good
 side of 2 stones. The at level
 56 below W. trench wall, 80 below

✓ 60 ~~58~~

top of W. pillars 12' below to
 bottom. The first floor steps
 at their base, i.e., they were
 there before floor was laid.

Barred down excavation in
 center to 108 in. ^(also top of pillar?) about 15' below
 level of fine floor, though white
 powder + stones (least? ash?)
 to red earth such as found in
 outer trench beneath lowest floor.

Began to excavate high floor ✓
 of room on W. side. Plaster ✓

much broken here + earth very ✓
 soft inside. Probably sand

floors in fact for some but some
 certain. Lower down, full of

✓ 61 ~~34~~

~~typical full, large & small stones
with them in.~~

~~Sheds in general diggings
about all large & small with
that coarse fabric. B. 2 in
height. But in south western
fiss of trench they are thin
& fine & often colored. In
sheds generally large, sometimes
with extremely thick rims up to
3.7 in across, bodies 9 cm
thick at 6 cm from rim.~~

Most of men worked all day on
pyramid of stela 12-15. Very ✓
much fallen & hard to trace. ✓

✓ 62

~~Wednesday April 8. Temple on
top of pyramid of stela 12-15 is
very much destroyed. Only green
wall & a few cones of stonework
in place. Walls much fallen
but appeared after considerable
superficial excavation. Probably two
jumbled rooms back & forth, but
only back discovered so far.
Temple considered as facing west,
though possibly almost in same
line as last standing house which
was considered as facing south.
Rem wall fairly good & certain,
yet to be examined, but in middle
of room is fallen found to be~~

✓ 63.

~~Room well to be examined externally
later. Thick, difficult to
ascertain as it has no full present
door, but apparently also usual room.
Well constructed on floor but interior
full of rubble: also floor has fallen
and it is pulled out in many places
entering it. Length of room 750 cm.
Very narrow, about 110 cm. Both
walls fallen forward in same place. but
with very little effort at base of
room. Full of large stones & masonry, etc.,
flat & thin layer. Near outer of room
against W. wall interior are a number of
slabs, large & rather thick, perfectly flat
& piled up flat, but probably fallen.~~

✓ 64

~~They will probably be left in place.
A door is in center of west wall,
probably leading to next front room.
Very narrow, 65 cm wide, top fallen,
lintel probably broken & at bottom.
Probably is a door leading thru
back wall at N. E. corner, but
details are too good. Walls are all
fallen forward (W) & greatly
destroyed. Very thick walls & have been
pulled out in many places in
mistake for fallen roof debris.
In small chamber of dark room
Plaster floors for 13 cm for
last, then rubble of small stones,
then soft earth, & cement floor at~~

✓ 65

~~to an, some destroyed as upper
floor outside. As destroyed,
wall of back~~

Thursday April 9.

~~Green, beach, Depta on road ✓
of Guardia Riva, at home with ill wife ✓~~

~~Walls of temple are very thick & full of
rubble interso so that if facing is
fallen, walls as pulled down while
excavating without cutting them. Massive
middle longitudinal wall is fallen front,
partially falling front room & hard to
find on top. Rear wall now
scarcely covered, totally fallen debris
by excavated material, set runs along
back of rear room. No staircase~~

✓ 66

~~cutted part. The one notes by note
fully refused to slope at 50 cm
which is probably merely debris as this is
back in wall at this part. This being
examined. At n.e. corner of room
a back is wall suggests a, but
partially cut. But apparently slight
excavation in stone wall base, 29 cm.~~

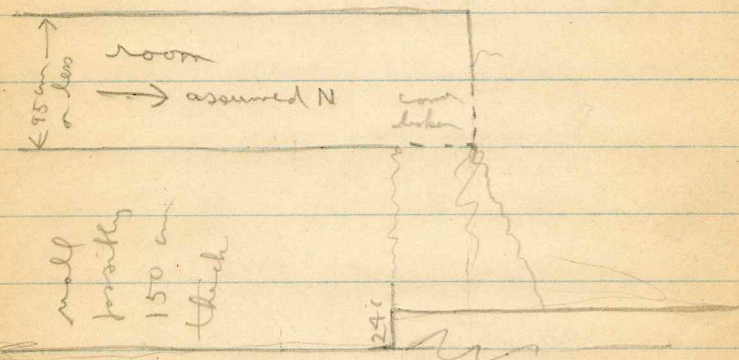

~~At depth of rubble height above
base of wall, set 2.50 below point~~

~~max. height of wall is a ledge at 15
to all parts, but at
west better edge, which falls much~~

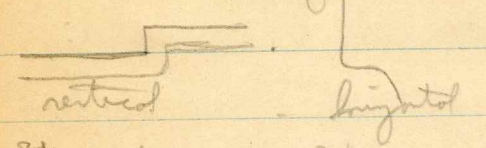

~~Further north (71) ground level is raised
low & consequently lower parts of outer
wall, in corner, white plaster, etc. are
fallen. Presumably originally construction
was same at rear of main room, but
not measured nor below level of ledge.
Rear wall stands in top 335 cm beyond
with the ledge. It is a wall
near S.E. corner the ledge is set at
260 cm + top of wall at light
point. At height of 200 cm is a~~

~~projecting cornice of Paley type with
large flat slab extending at right angles
to front distance of 100 cm, front
originally one, as wall is fallen inward, //~~

~~Plaster to m.d. corner. Ledge is well
measured here, is about 15 cm wide,
and all blocks, especially for corner, are
large, marked, and made in place to
form wall with batter of about 60°
down on both sides of corner. There~~

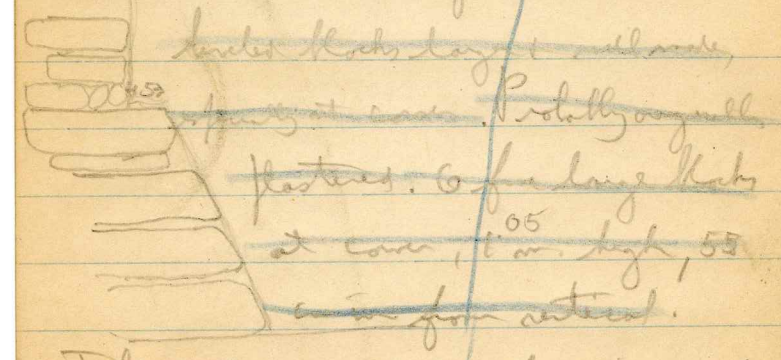

~~Plaster. 6 for large blocks
at corner, 1 m. high, 55
cm for vertical.
The north corner face is much~~

~~falls in main incision, but is
~~well apparently about 230 m. Apparently~~
~~a wide ledge is built against it, at
~~is small, but is much fallen &
~~destroyed by urban so the original
~~height is difficult to determine.~~
~~At light part is 65 lb. is
~~ledge at top of latter. At 50cm
~~low, + about at level of base of latter
~~well is a much disrupted ledge shown
~~by a few urban stones set into wall.~~~~~~~~~~~~~~~~~~

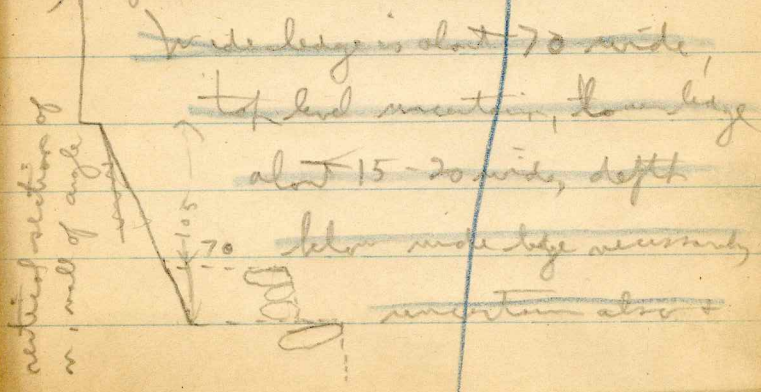

~~wide ledge is about 70 wide,
~~top level mentioned, lower ledge
~~about 15-20 wide, depth
~~below wide ledge necessarily
~~uncertain also +~~~~~~~~~~

~~depth is not at incision. // ~~78 8~~
~~well of this incision angle quite
~~different in construction. May be later
~~construction. Upper country incision
~~angle destroyed but is straight wall
~~marks good angle with the section of
~~wide ledge wall. This well lacks any
~~ledge + latter but at base of straight
~~well of about 3 m. is height (only
~~125 cm of real wall shows at n.e., rest
~~is det. + fallen is a narrow ledge
~~at same height of lowest ledge (below
~~wide ledge below latter) of south wall
~~is all relatively straight below this.
~~Apparently to step leading up to
~~at wall. Is a structure at s.e.~~~~~~~~~~~~~~~~~~~~~~~~~~~~~~~~

✓ 71

~~consider. Straight stretch
back 55.5m, the west end 20.25
m, the 65m to the back wall
similar to that in n.e. corner, but
wall continuous below it. Ground
of concrete, for blocks in wall appear
like aprons, straight rather though
they may be rather low of arches
But at n.e. corner back is just at
west end of wall at n.e. corner is
65 m S. of inside. West in n.e.
corner is like that in n.e., just
about 50 m wide (n.e. line) of end of
wall (S. line). 2d row made just wall
runs S. for B. 13 & then turns at
right angle west for 117.5. Not~~

✓ 72

~~measured deep here. The again south
along east line of structure for about 2
m. with above soil. Beyond this, all
destroyed above surface slope of natural
soil or of detritus being very steep.
Beyond this just nothing visible above
soil. Excavation to show later. //
On the n.e. corner the levels of
soil rise apparently in terraces a step,
but too high to be for use as
step. Not noted. Upper but, already
noted, 70 m out for latter wall
and first height against n.e. wall 65
m long to last stone, 220. Base
of latter wall rises out 50 m east of
this. 2d & lower terrace probably at least~~

~~of stones projecting out at the top of this~~
~~This is largely destroyed, fallen to n.~~
~~edge, it will be probably intact?~~
~~Call this may be good, with first~~
~~straight east edge, at east side.~~
~~Height therefore 650 a one of north~~
~~two of stones or top. Length exactly~~
~~167 cm. A S. wall to w. extends~~
~~for 590 from top of wall latter,~~
~~470 along ledge of 150 width which~~
~~ends against upright wall of 1st terrace~~
~~ledge built against 1st wall.~~
~~Wall 200 cm high below the ledge~~
~~at the end of it is a floor on~~
~~same level as base of lowest ledge~~
~~terrace. This wall terrace and corner~~

~~and continues across steep slope to n.~~
~~of temple on pyramid. Found corner~~
~~later. Possibly a staircase on~~
~~terrace steps. Now big debris mound.~~
~~At much lower level, about 150 cm~~
~~lower than the terrace floor is a wide~~
~~rounded corner stone of another terrace,~~
~~old 240 $\frac{e}{n}$ of $\frac{e}{n}$ end of higher terrace~~
~~and 150 n. of n. wall. It will may be~~
~~traces like recreation along north slope~~
~~but not along debris covered s. slope!!~~
~~A great hole was made in center of~~
~~near (?) room of temple at certain door~~
~~to floor level. It like room is only~~
~~103 cm wide but extremely high.~~
~~Both walls tilted forward.~~

Continued Book 3.