

175850

157
(for 922/1090)



175851

158
(for 930/55)

Kekpek

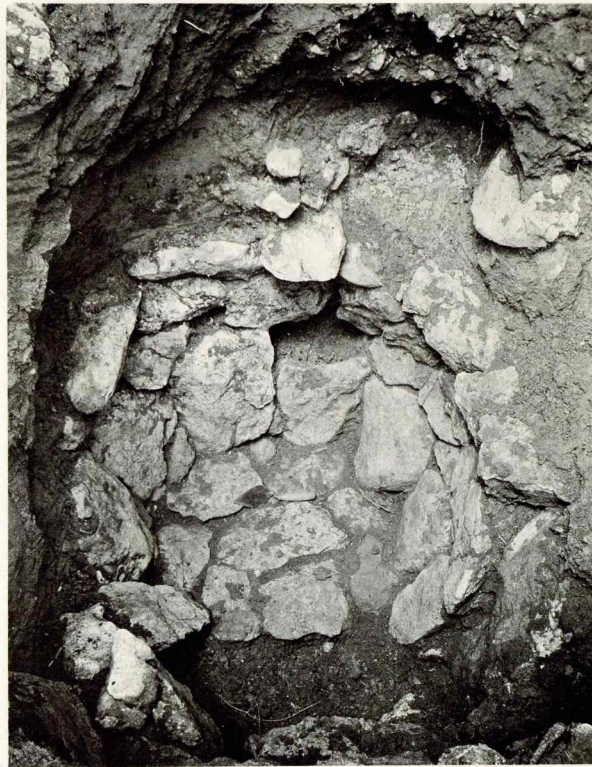

159
(for 930/55)

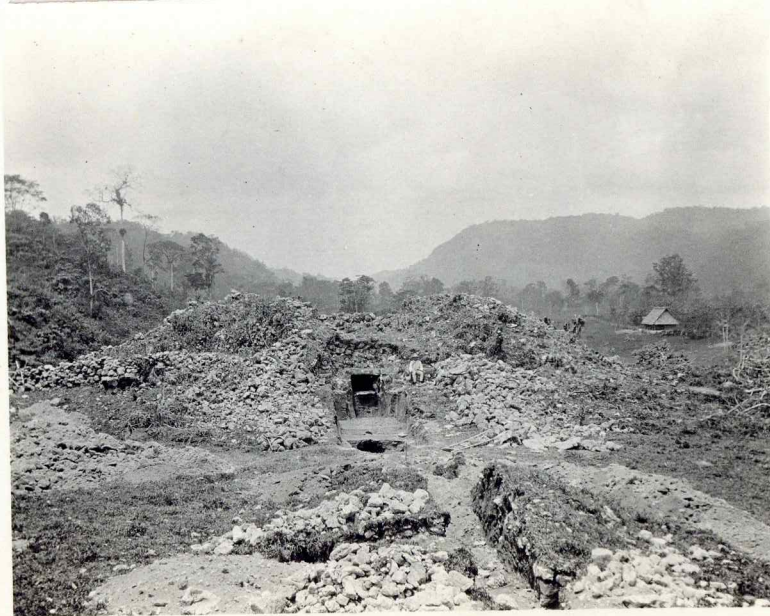

160
(for 956/1007)

Kippeck

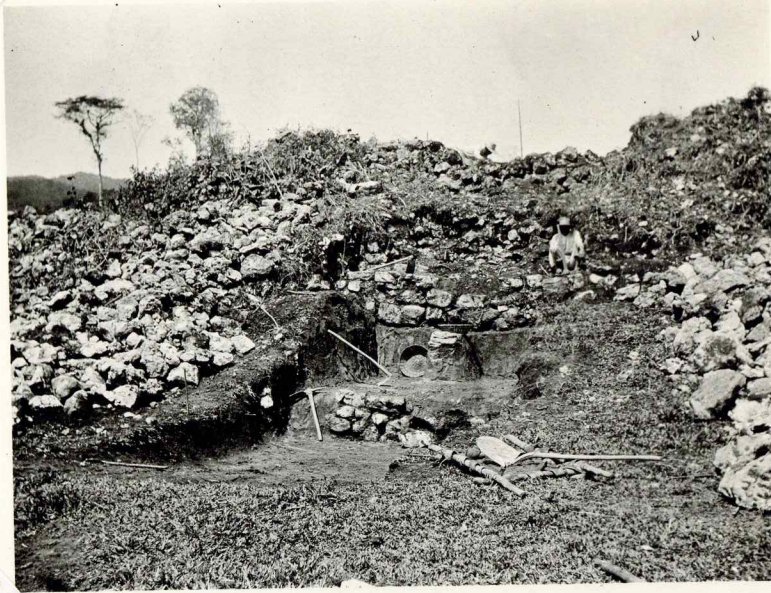

175852

161
(for 956/1007)

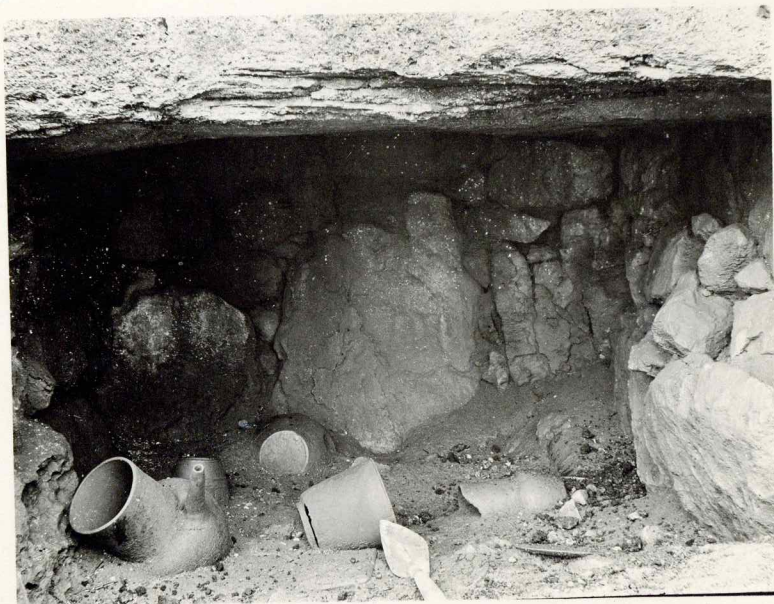

175853

162
(for 956/71)

Купек

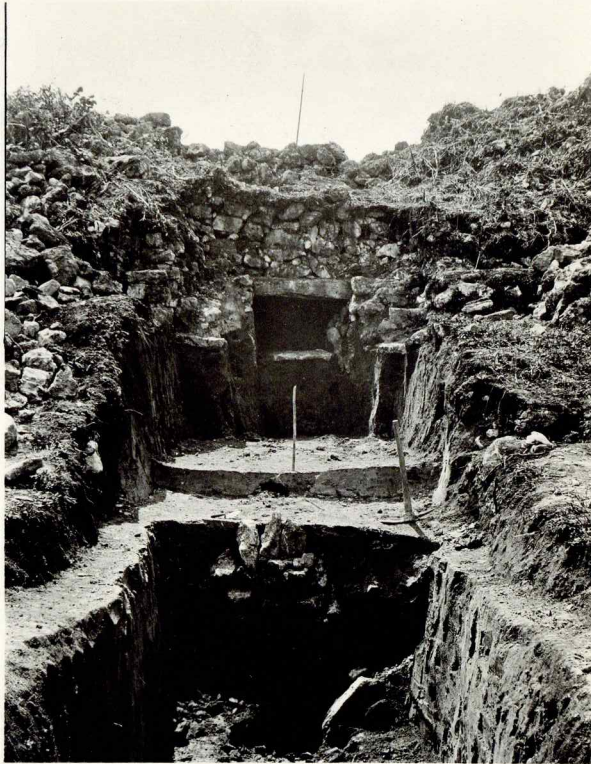

175854

163
(for 977/84)

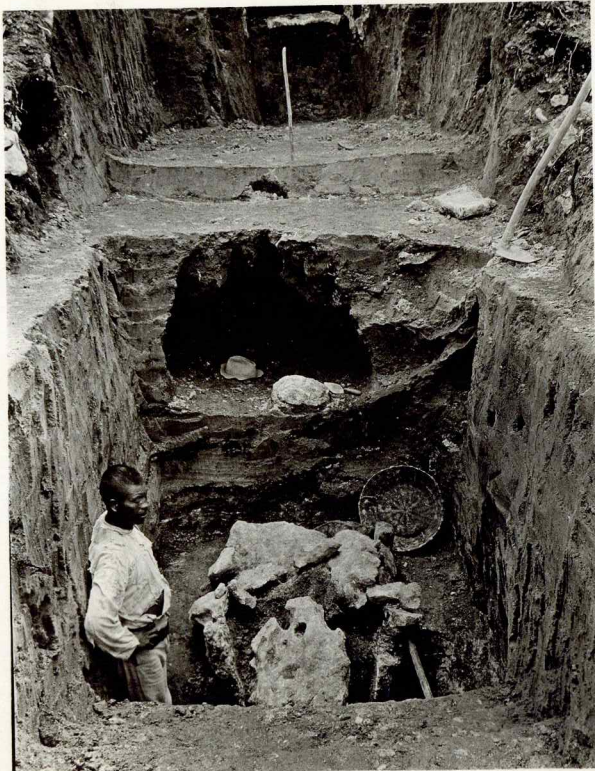

175855

Купек

164
(for 977/84)

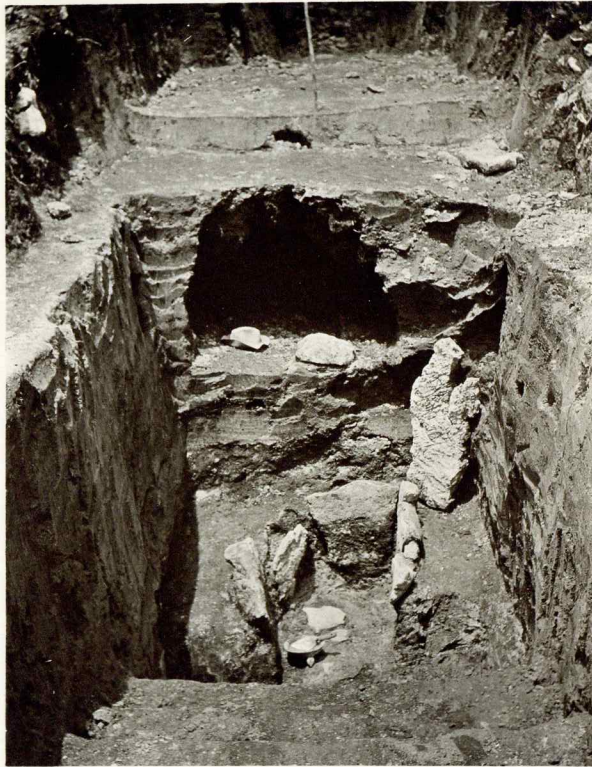

165
(for 985/9)

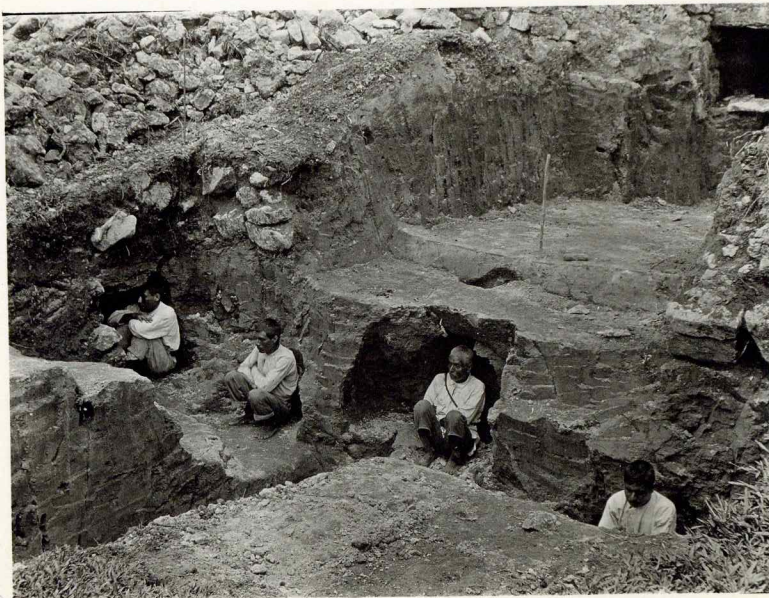

166
(for 990/1007)

Rüppel



175856

167
(for 1011/90)



175857

168
(for 1011/29)

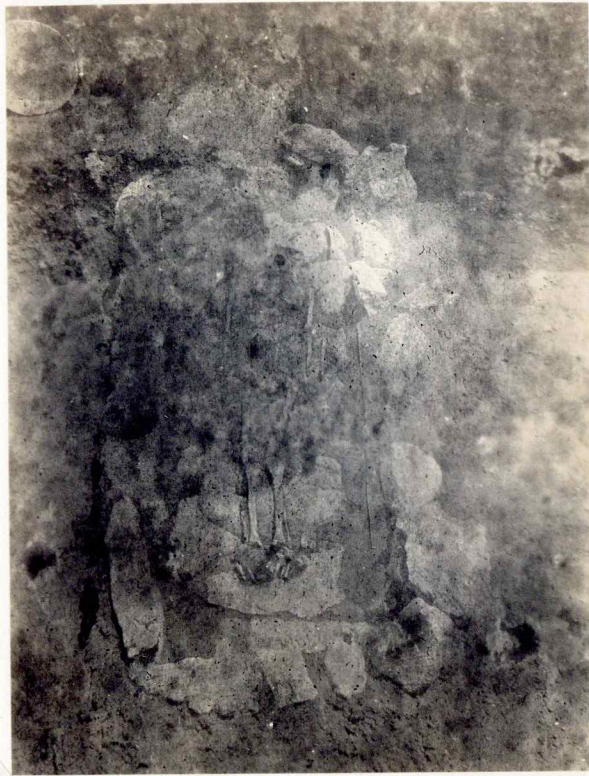

175858

169

(for 1016/29)



Kypck

170

(for 1031/47)



171

(for 1050/90)

Ratindipul

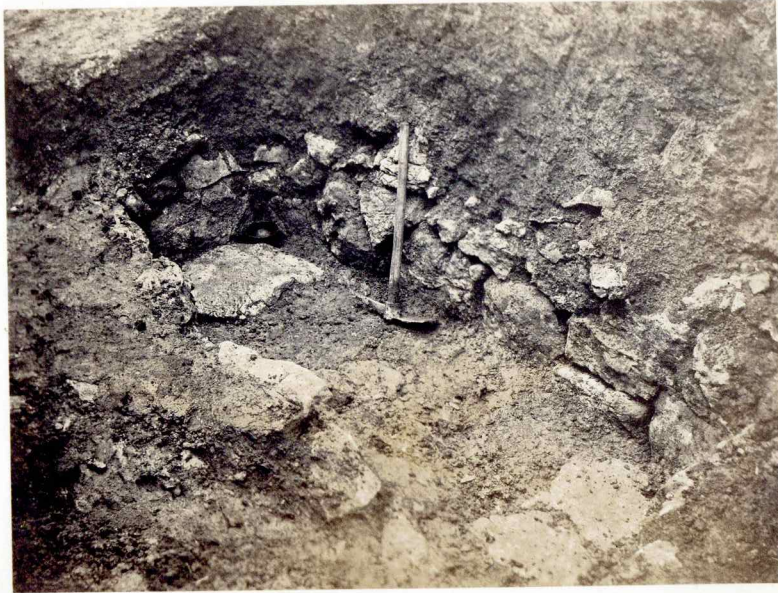

Ratindipul

172

(for 1066/8)

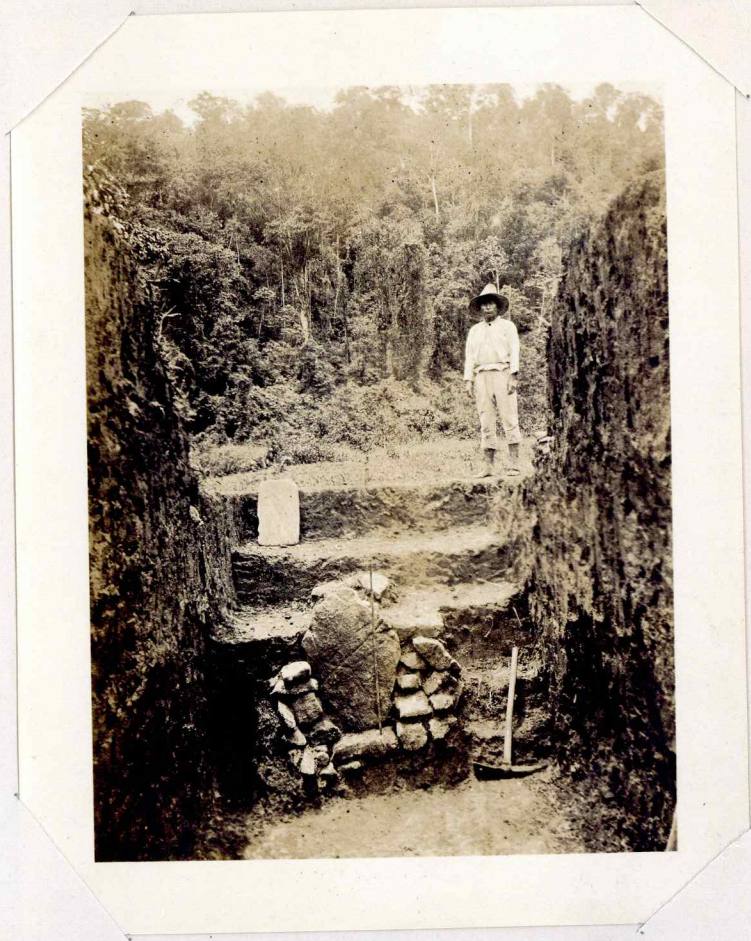

175859

Ratinaliful

173
(for 1076/86)



174. (Letter ov 1924, Dec. 18)



175

Belize

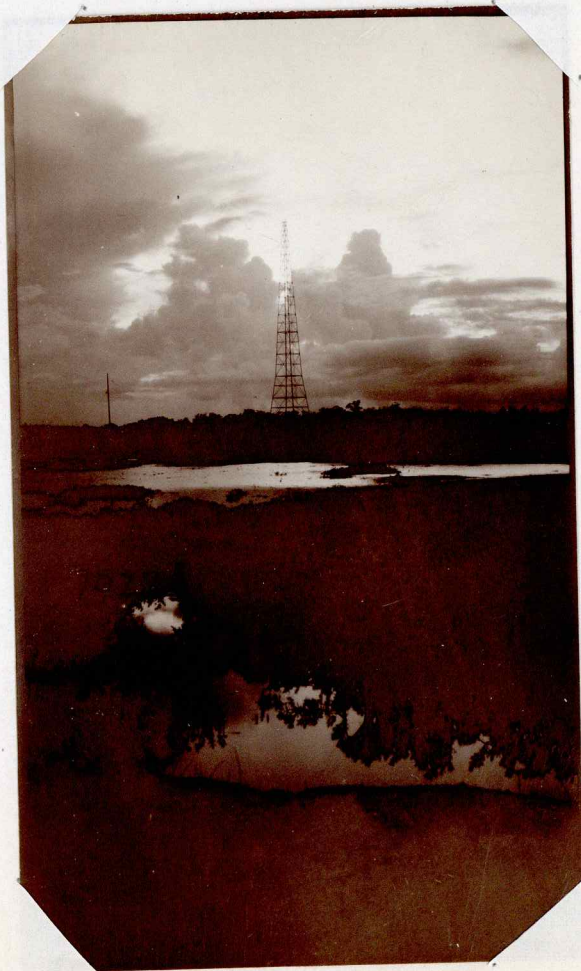

176

Belize



177

Belize



178

Belize



179

Letter ov 1926, March 29

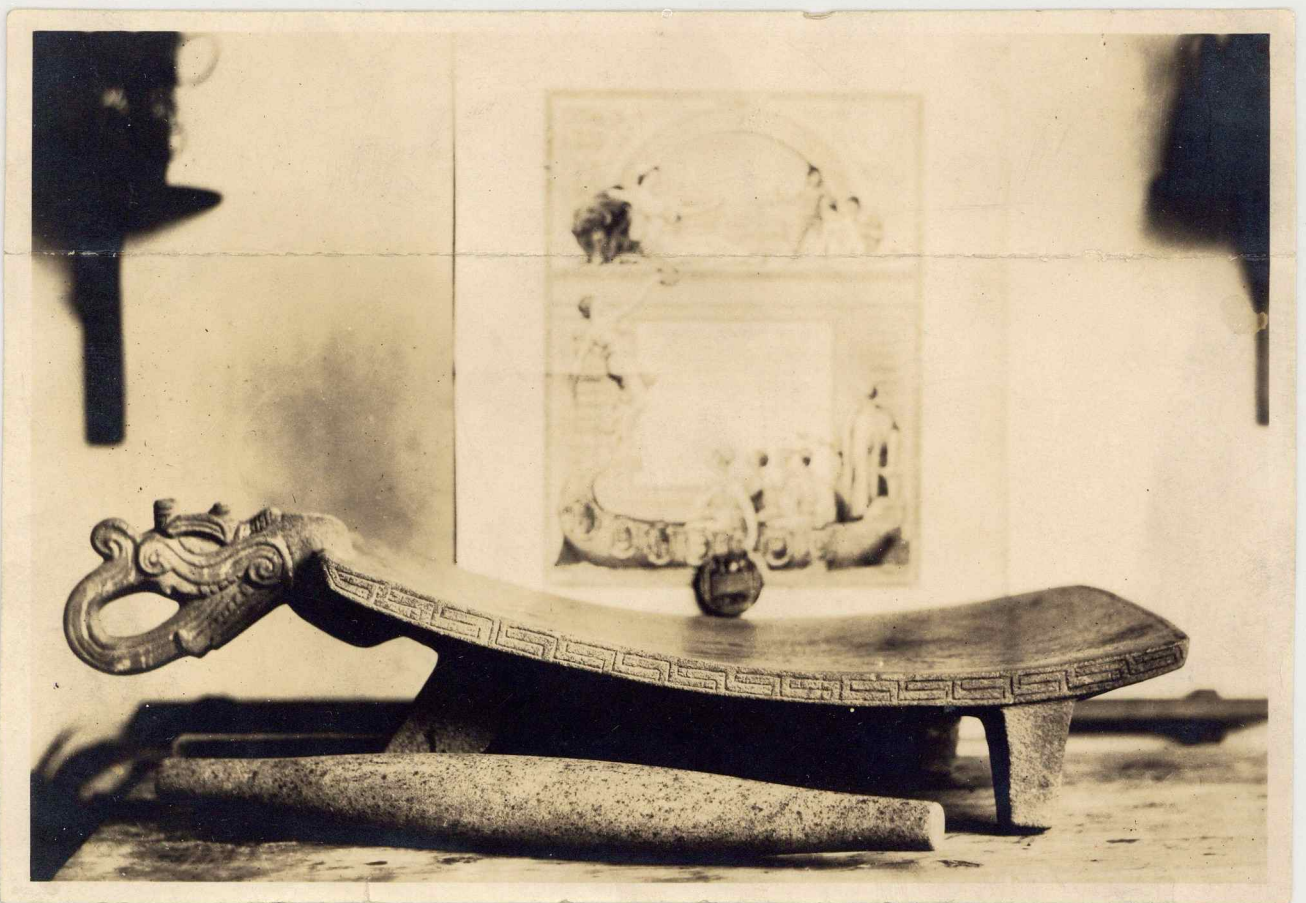
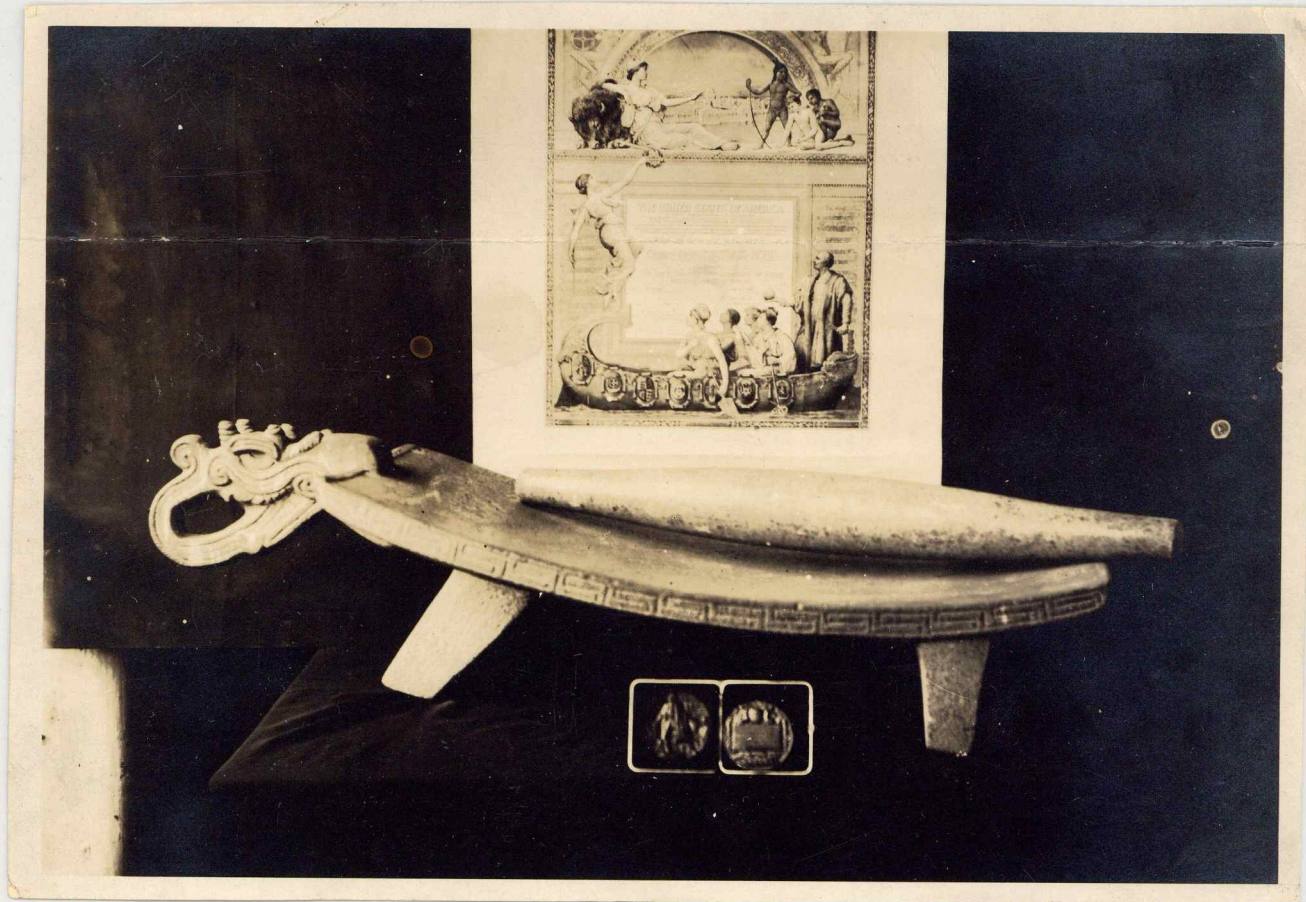

Burlitt
1926

180

Letter of 1926, March 29

NA 11872

ARTIFACT EXHIBITED AT WORLD'S COLUMBIAN
EXHIBITED IN CHICAGO, 1893, WHERE IT WON
A MEDAL (FOREGROUND) AND AN AWARD
CERTIFICATE (IN BACKGROUND)

KODAK HOUSE
BOSTON

Burlitt
1926

181

Letter of 1926, March 29

filed under Maya Arch.

Guadalupe Sta. Lucia Cotzumalguapa

180

181 is of the
same.
Missing.

Sta. Lucia Cotz.

180

(according to information supplied Bennett.)

Provenience doubted by Moson on stylistic grounds.

See Bennett letter Mar 29, 1926

+ Cat. 1092/3. Mus Cat. 11872-3.

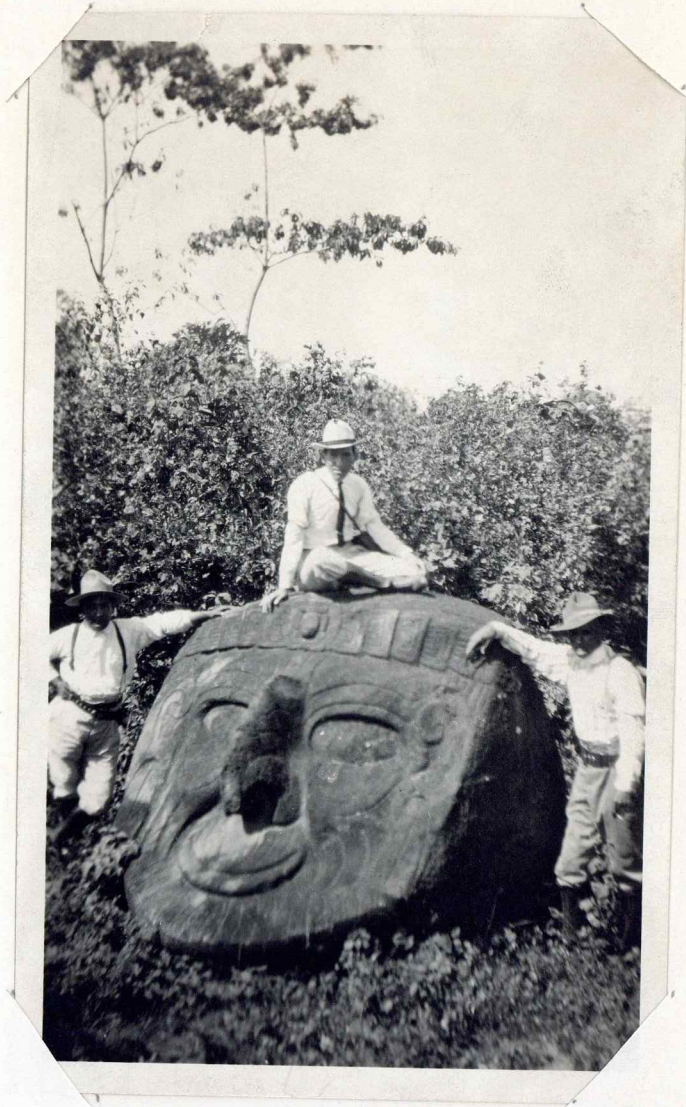

182

Letter ov 1926, March 29

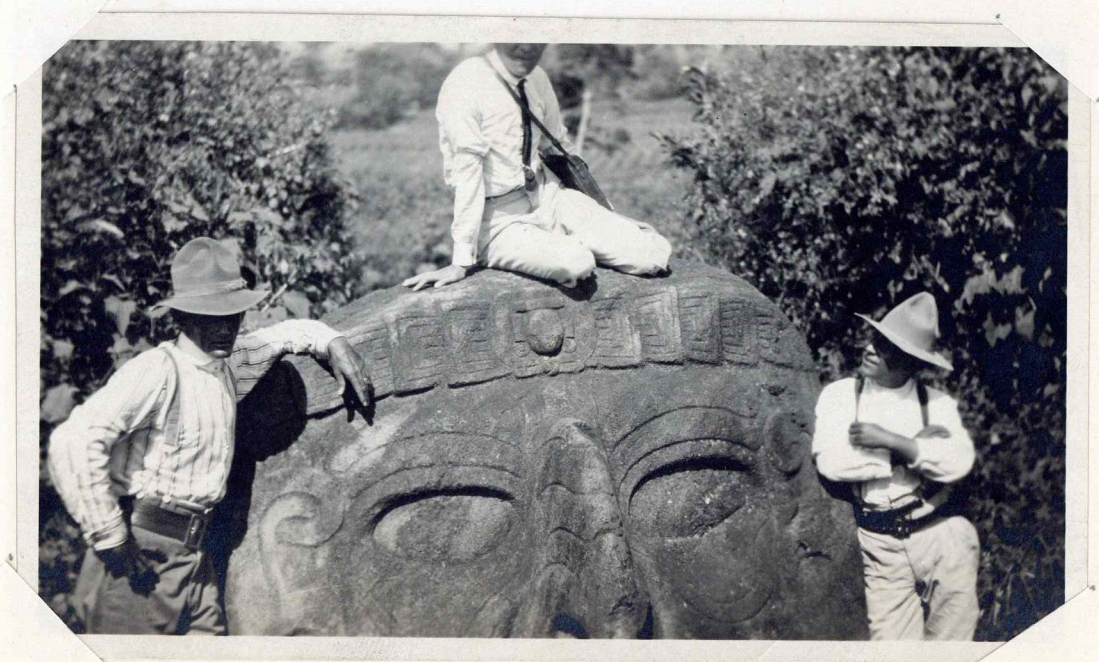

183

Letter ov 1926,
March 29

Burkett. Nicaragua
Nos. 185 to 194.
See his letter
Oct. 26, 1926

Transferred from Block
album sheets, Feb, 1943 (JG).

No. 187 was missing in the
sheets and no trace of its
having been held in the
place reserved for it.

Nos. 185-194

Typed notes on the album have
been copied in boxes, ~~eg~~ 185 to 194
below and above.

185 a clay image about a foot high, came from south of Quiché

186 a set of shells found in a tomb, on the boundary
between Guatemala and Salvador.

187-188 Two slightly different views of a shell. The shell
is the same as the shell on the left hand
side of no. 186.

189 to 192. Close views of shells.

* The proveniences should be checked since Nicaragua is mentioned,
but Shapiro's notes show otherwise

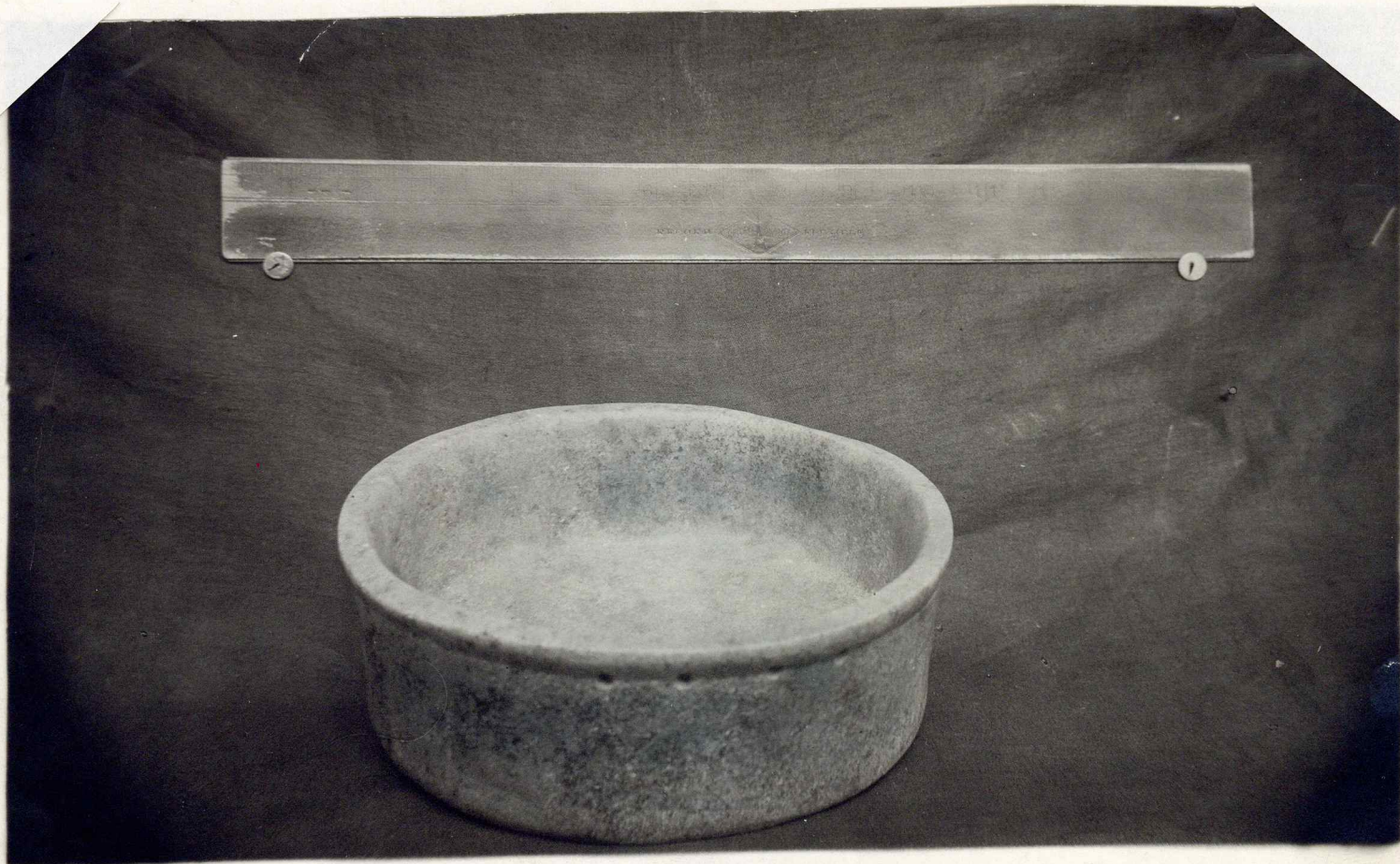

Indian jade bowl, uniform jade of a light green color.
Round shape, polygonal inside bottom, round outside
bottom. Diameter, 7 inches, height, 2 1/4 inches, thickness 1/2 inch.
weight, 1530 grammes (= 5 lbs 10 oz.)

184

"Indian jade bowl, uniform jade of a light green
color. Round shape, polygonal inside bottom,
round outside bottom"

184



185

185 duplicate (full size)

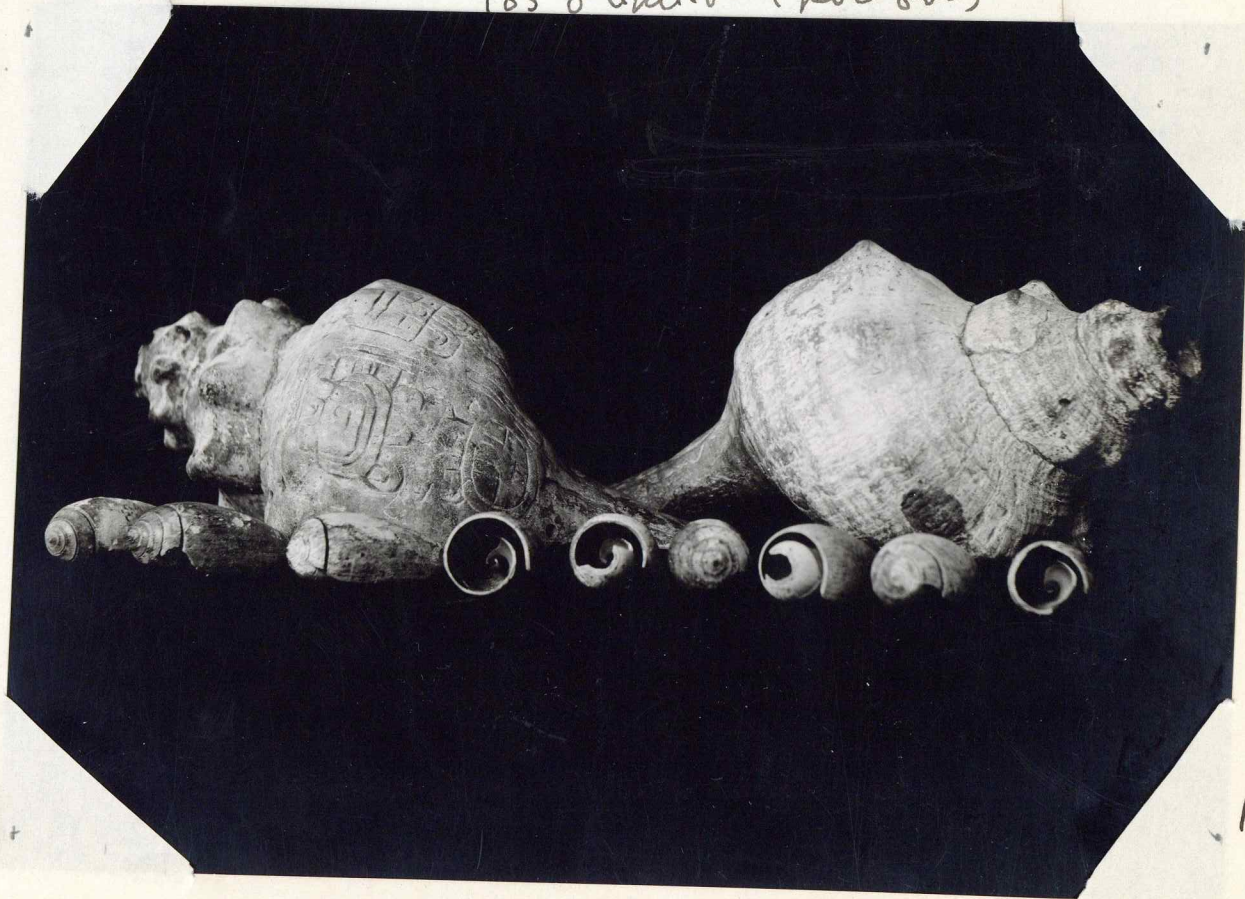

186

Missing (and washed
in n.g. album).

187



188



189



190



191



192



193



194

NB. 195 placed
after 184

191

See over
Cer 1 - iza bowl, about 18 cm. wide - and 6 high
the round, inside bottom polygonal. R. B.



1 = $7/8 \times 1/2 \times 1/4$ wt. 05 grams.	}	no 24 = $1/2 \times 1/2 \times 1/2$ wt. 10 grams.	}	no 28 = $1/4 \times 1 \times 5/8$ wt. 25 gram
2 = $1/4 \times 3/4 \times 1/4$ " 10 "		" 25 = $3/4 \times 3/4 \times 3/4$ " 15 "		" 29 = $1/2 \times 1 \times 5/8$ " 45 "
$1/8 \times 7/8 \times 5/8$ " 25 "		" 26 = $1/4 \times 3/4 \times 5/8$ " 20 "		" 30 = $2 \times 7/8 \times 3/8$ " 30 "
		" 27 = $2 \times 1 3/8 \times 5/8$ " 45 "		

195

No. 195.

No. 1.	A bowl about 18 cm. wide and 6 high.						
Outside round, inside bottom polygonal.							
No. 21.	$7/8$	x	$1/2$	x	$1/4$	-- weight,	5 grams
No. 22.	1	$1/4$	x	$3/4$	x	$1/4$	-- weight, 10 grams
No. 23.	1	$1/8$	x	$7/8$	x	$5/8$	-- weight, 25 grams
No. 24.	1	$1/2$	x	$1/2$	x	$1/2$	-- weight, 10 grams
No. 25.		$3/4$	x	$3/4$	x	$3/4$	-- weight, 15 grams
No. 26.	1	$1/4$	x	$3/4$	x	$5/8$	-- weight, 20 grams
No. 27.	2		x	$3/8$	x	$5/8$	-- weight, 45 grams
No. 28.	1	$1/4$	x	1	x	$5/8$	-- weight, 25 grams
No. 29.	1	$1/2$	x	1	x	$5/8$	-- weight, 45 grams
No. 30.	2		x	$7/8$	x	$3/8$	-- weight, 30 grams

196-203

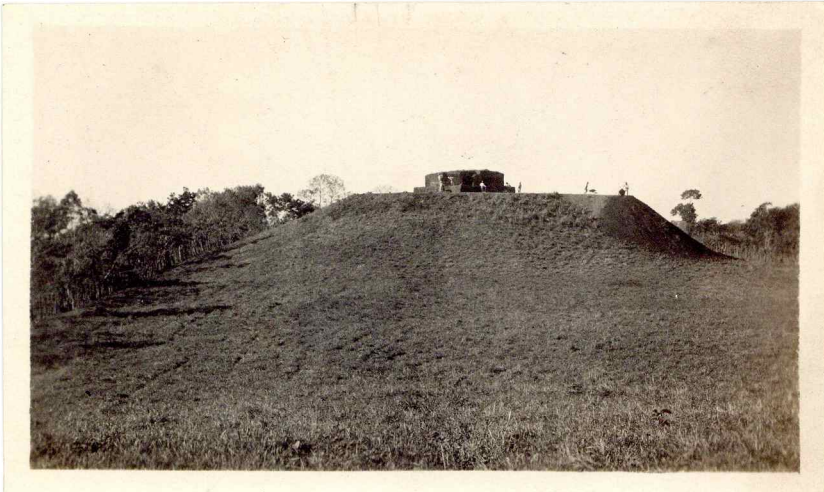
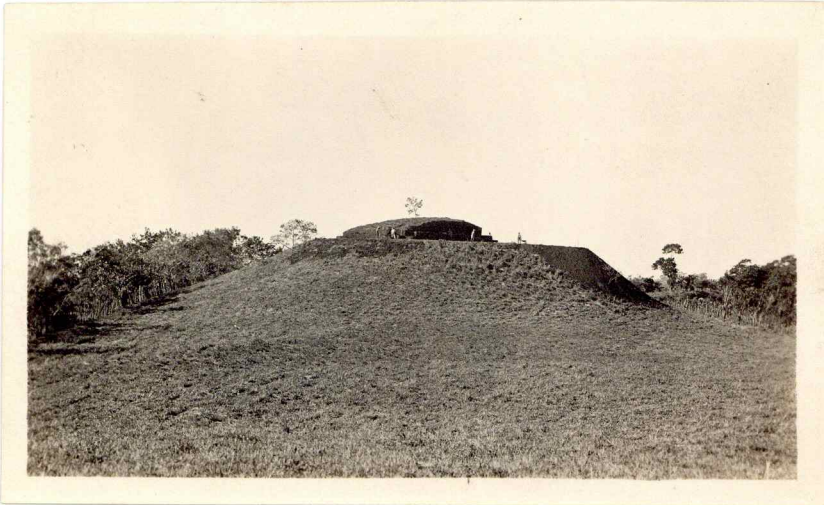

196

Burkett

24 # 8

Departamento
Fotográfico de
El Centro de Sport,
Guatemala.

197

Burkett

24 # 9

Departamento
Fotográfico de
El Centro de Sport,
Guatemala.

198

Burkett

24 # 10

Departamento
Fotográfico de
El Centro de Sport,
Guatemala.

199

Burkett

24 # 11

Departamento
Fotográfico de
El Centro de Sport,
Guatemala.

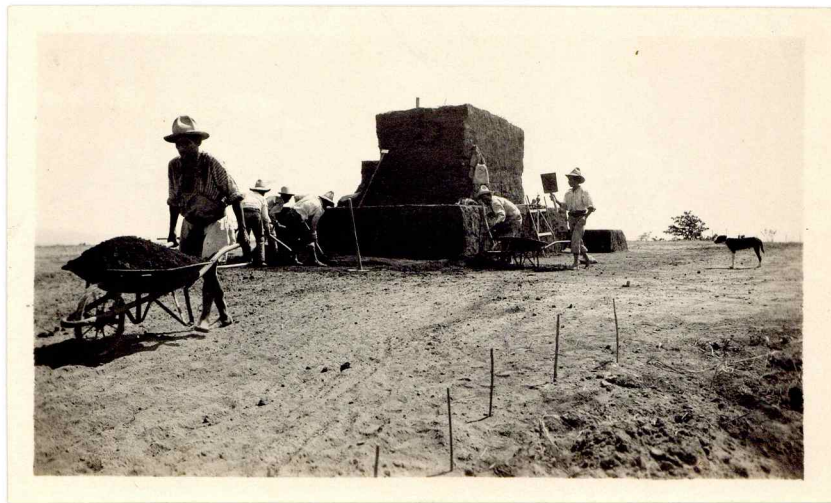
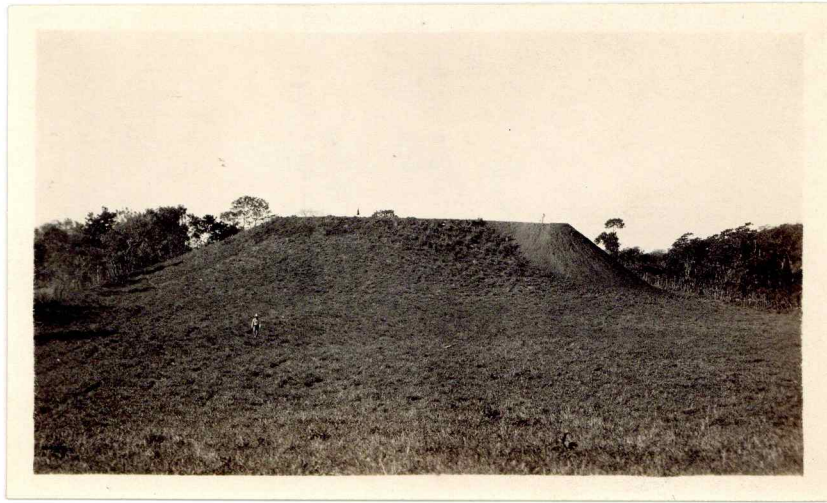
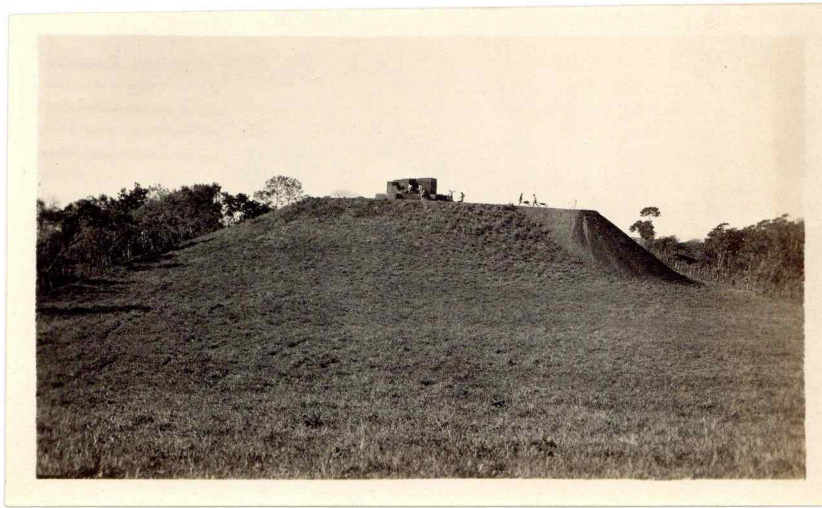

200

Bambatt

TYPE 12

Departamento
Fotográfico de
El Centro de Sport
Guatemalteco

201

Bambatt

TYPE 13

Departamento
Fotográfico de
El Centro de Sport
Guatemalteco

202

Bambatt

TYPE 14

Departamento
Fotográfico de
El Centro de Sport
Guatemalteco

203

Bambatt

Drum

Departamento
Fotográfico de
El Centro de Sport
Guatemalteco